Weather Forecast
Mostly fair with chance of scattered showers.

The Cumberland News

Petition Count Rules Questioned
(See Back Page)

VOL. 16—NO. 249 | Associated Press Service — AP Wirephoto International News Service | CUMBERLAND, MARYLAND, SATURDAY, AUGUST 14, 1954 | Entered as second class mail matter at Cumberland, Maryland, under the act of March 3, 1879. | 14 PAGES—SIX CENTS

Senate Rejects Atomic Bill

Asylum Given To Top Rank Russian Spy

Yuro A. Rastovorov Had Fled To U.S. From Soviet In Jan.

WASHINGTON, Aug. 13 (AP)—The United States granted political asylum today to Yuro A. Rastovorov, a top-ranking former Russian spy in Japan who deserted to the west last Jan. 24.

At a dramatic special news conference here, Rastovorov personally told reporters he deserted to the West because:

"I wanted to live like a decent human being. I wanted to live decently and I wanted to be able to treat other people decently."

Russia was formally notified in a note sent to the Soviet Embassy today that their long-missing intelligence man was in American hands and has been given a temporary visa to stay in the United States.

Refuses To Show Up

Soviet Ambassador Georgi N. Zarubin, apparently learning in advance of the development, refused to show up at the State Department to accept the American note from Undersecretary W. Bedell Smith.

Zarubin declined even to send a Soviet diplomat to accept the note in his place — an attitude which the State Department labeled "unprecedented".

Rastovorov was reported to be Russia's master spy in Japan, and a personal protege of Lavrenty Beria, the secret police chief who was executed by the Soviets last Dec. 23.

But, in talking to reporters at a news conference sponsored by the State Department tonight, he professed to be merely an Intelligence operative and not the boss of the Soviet spy net in Japan.

However, American officials said Rastovorov definitely masterminded one spy network and knew of the existence of three others which operated under instructions from Moscow in the Far East.

Tanned and dressed nattily in a light gray summer suit, Rastovorov frankly acknowledged to reporters that as a spy he received information from "medium-high" Japanese government officials and others.

Failed In Efforts

But, he said, the Soviets failed in their efforts to pick up spy information from American servicemen and Americans generally.

The 34-year-old Russian said that during the seven months he has been under American custody he has revealed all the Intelligence information that he knows. Japanese government representatives also have been permitted to question him.

"Now I hope I can make a new life in this country," he said, "a normal life like the lives of other people. I hope I can become an American like other Americans."

Rastovorov's flight to the West was viewed by top American Intelligence chiefs as one of the most successful cold war achievements to date.

Laundry Machine Kills Youth, 17

BERLIN, Md., Aug. 13 (AP)—William Lee Dickson, 17, who had a summertime job at the Sunshine Laundry, was killed today when he stuck his arm in a big drying machine.

W. Ryder Jones, manager of the Eastern Shore laundry chain, told authorities young Dickson for some unexplained reason lifted the lid of the extractor and stuck his arm in.

The whirling machine jerked off the arm at the shoulder. Dr. Herman Robbins, Worcester County medical examiner, said the boy died of shock and loss of blood.

French Postpone Debate On EDC

Will Study Changes Until Aug. 28

PARIS, Aug. 13 (AP)—The French National Assembly today again postponed debate on the European Defense Committee. It gave itself until Aug. 28 to study Premier Pierre Mendes-France's proposed changes before formally considering ratifying the EDC treaty.

Previously, debate had been scheduled for Aug. 24 but modifications wanted by Mendes-France were not approved by his Cabinet until today.

The delay had been asked by the Assembly steering committee representing all major political groups in order to permit additional time for study of the Premier's modifications. The Assembly approved the committee recommendation by 510 to 107 votes.

Hopes For Acceptance

Mendes-France hopes to win acceptance of his proposed modifications from the five other nations in the soldier pool as the price of French acceptance.

Mendes-France expects to hand over his proposals to representatives of Belgium, Holland, Luxembourg, West Germany and Italy tomorrow. This is intended to give the other countries time to study the project before the meeting of the six EDC Foreign Ministers in Brussels August 19-20.

The National Assembly talks will run through three sessions a day Saturday, Sunday, Monday and Tuesday. The weekend work was decided on to push the work ahead so the Parliament can go on vacation as soon as possible.

Mendes-France has put the seal of secrecy on his ministers. The Premier himself has refused to give any details.

Some reports have said that the Premier intends to ask the National Assembly to approve the European army, along with the Allied Bonn treaty to restore German sovereignty, and then send the Parliament on vacation. This would leave action by the Council of the Republic, advisory upper house of Parliament, until November.

Will Seek Meeting

Meantime, these reports say, Mendes-France would make another effort to get a Big Four meeting to ease world tension, with a special eye to try for Russian approval of free elections to unify Germany. The logic for this is that if Russia again blocks German unification, then the French Parliament would be practically forced to accept the European Army.

Another version is that Mendes-France will insist on ratification by the full Parliament before the vacation period. With this action taken, and his standing in the Western camp solidified, the Premier would then try for the Big Four meeting.

The French situation was reported involved also in drafting of a Western Big Three reply to Russia's proposals for a European security conference. Diplomatic informants in London said the United States and Britain want to defer any further meeting with the Russians until the EDC project is launched, but France favors at least one more try for a Big Four agreement on a German peace settlement.

Mendes-France still faces a tremendous selling job to make his modifications acceptable both to the other five nations in EDC, and to the French Parliament.

The other nations, especially Holland, have been reluctant to approve anything which might call for further parliamentary action. Holland, Germany, Belgium and Luxembourg have already ratified the treaty in its original form. Italy will not act until this fall, and could take up the modifications at the same time.

Today's Chuckle

Husband: "I want to know whether I have grounds for divorce."

Lawyer: "You're married? Then you have grounds."

(Copyright General Features Corp.)

Senate Passes Social Security Benefit Increase

WASHINGTON, Aug. 13 (AP)—The Senate tonight gave overwhelming approval to President Eisenhower's program to bring additional millions within the nation's social security system and increase benefits across the board.

The measure sped through the Senate within a few hours after debate started late in the day. It was a "must" on the President's legislative program. Passage was by voice vote.

The Senate version, adding an estimated 6,700,000 persons to the 62 millions now covered and providing retirement and survivor benefit hikes effective next January, must now be reconciled with a companion House-passed bill which differs in several particulars.

The measure would provide an immediate average increase of $6 a month for 6½ million retired workers when it becomes effective next Jan. 1. The new monthly minimum benefit would go from the present $25 to $30, the maximum from $85 to $108.50. Another key provision would raise by $12 a year the annual payment of many covered workers — and their employers —into the social security fund.

As passed by the Senate, the measure would do these things:

1. Add about 6,700,000 workers to the estimated 62 millions now covered. Major blocks of workers which would be added are these: farm employes—2,600,000; state and local government employes—a potential 3½ million; household domestics — 250,000; ministers—260,000.

2. Raise the taxable earnings base from the present $3,600 to $4,200. The social security tax would be applied to that amount. Now 2 per cent on both employers and employees, this tax is due to rise under existing law to 2½ per cent in 1959, 3 per cent in 1964, 3¼ per cent in 1969. The new measure would boost it further to 3½ per cent in 1970 and 4½ per cent in 1975.

3. Boost the present social security payments for 6½ million retired workers an average $6 a month next January, when the expanded tax base would also take effect.

The bill would increase the maximum family payment for a retired worker from the present $168.75 to $200. And it would raise the "primary" benefit — that is, the benefit to a single retired worker — from the present rate of $25-$85 to $30-$98.50 a month, depending on credits established by the worker.

Government Pays M'Carthy Lawyer

WASHINGTON, Aug. 13 (AP)—The lawyer who represents Sen. McCarthy (R-Wis) in the forthcoming Senate investigation of McCarthy's official conduct will be paid out of government funds.

This decision was announced today by Sen. Watkins (R-Utah), chairman of the special committee which is scheduled to start hearings Aug. 30 on moves by Sen. Flanders (R-Vt) and others to censure McCarthy.

McCarthy had suggested that the Senate pay his lawyer. He also called on the Legislative Reference Service to look over the precedents —the history of cases in which other members of Congress have been given counsel in election contests and other proceedings.

Watkins said the decision to provide McCarthy with a lawyer—of his own choice—has the approval of both Republican and Democratic senate leaders and Sen. Jenner (R-Ind), chairman of the Rules Committee.

McCarthy didn't say what lawyer he would pick. The expectation was that he would name Edward Bennett Williams, a Washington attorney who has represented him in the past.

Fire Guts Church

MONTREAL, Aug. 13 (AP)—A five-hour fire today gutted the St. Madeleine Roman Catholic Church in suburban Outremont, causing an estimated $100,000 damage.

Debt Ceiling Is Raised By Senate Vote

$6 Billion Raise Is Temporary Act Good To June 30

WASHINGTON, Aug. 13 (AP) — A six-billion-dollar increase in the national debt limit—good until next June 30—was approved in short order by the Senate today. The present ceiling is 275 billion dollars.

There was no debate on the question, only a discussion marked by expressions of sorrow that the Senate was forced to act on urgent administration appeals for authority to borrow more money so the government can meet its bills.

Amends House Bill

Actually the Senate acted to amend a House bill which would have permitted a permanent 15-billion-dollar increase in the debt ceiling. The House passed this measure at the last session of Congress, but it ran into a dead-end in the Senate Finance Committee.

Secretary of the Treasury Humphrey recently went before the committee and asked for a compromise increase of 10 billion dollars, half of it to be effective until June 30, 1955.

Sen. Byrd (D-Va) won adoption of the six billion figure in committee, with the added stipulation that it would be a temporary boost until June 30. He said today this arrangement would provide the Treasury with a minimum working balance of about four billion dollars between now and next June.

Government obligations subject to the debt ceiling are now hovering just below the 275-billion-dollar ceiling.

The Senate's voice vote passage of the bill came after a speech by Byrd and brief comments from Sen. Millikin (R-Colo) and Sen. George (D-Ga), ranking minority member of the Finance Committee, and a couple of others.

George said he was "not too optimistic" that the fixed ceiling of 275 billion would be found adequate after the end of this fiscal year next June 30.

Income Taxes Will Drop

He noted estimates that corporation income taxes will drop from the present 52 per cent to 47 per cent next spring and that there will be pressure for reductions in excise taxes next year.

These factors, he said, "reduced the chance" that the government would be able to continue under the present fixed ceiling.

But George said he was confident the Treasury could get through between now and next June with the temporary extra borrowing authority.

Millikin, chairman of the Finance Committee, told the Senate that if the Treasury doesn't get the temporary six-billion-dollar boost it wouldn't be able to pay bills arising from the defense program early next year.

Millikin said tax receipts will fall nine billion dollars behind Treasury payments between now and Jan. 15. But he said most of this amount will be made up by increased revenues in the first six months of 1955.

16 Crewmen Chute From Crippled KB29 Which Crashes, Burns

NEWARK, Ohio, Aug. 13 (AP)—All 16 crewmen parachuted from an Air Force KB29 refueling plane near here today, and the big plane, two engines dead and another afire, crashed and burned in a field. The plane was on a routine training flight from Dow Air Force Base near Bangor, Me.

Sheriff's deputies reported all 16 men had been found. Three were treated at a hospital at nearby Zanesville for bruises and cuts.

After Capt. George D. French, 33, Southgate, Calif., aircraft commander, ordered the ship abandoned, the plane proceeded 20 miles, crashed and exploded about 200 yards from a federal fish hatchery a mile and a half southwest of nearby Hebron.

Emilie Suffocated

MONTREAL, Aug. 13 (AP)—To set at rest any idea that Emilie Dionne died of epilepsy, Dr. Rosario Fontaine issued a signed statement tonight saying she accidentally suffocated herself in her pillow during an attack of epilepsy.

Makes Courtesy Call

BERLIN, Aug. 13 (AP)—Georgi M. Pushkin, newly appointed Soviet high commissioner in Germany, today came over to West Berlin to call on French High Commissioner Andre Francois-Poncet. A French spokesman described the meeting as a "courtesy call".

Italian Cave Explorers Go 1,900 Feet Beneath Earth

VERONA, Italy, Aug. 13 (AP)—A team of explorers claimed today they had plumbed the greatest depth man ever has reached in a natural cavern inside the earth.

The reported depth of 1,900 feet or a bit less is about 400 feet more than the height of New York's Empire State Building the world's highest skyscraper.

The team leader, Trieste Geology Prof. Walter Maucci, reached the surface in mid-afternoon after almost 45 hours in the blackness of the Preata Abyss. He claimed a world record.

Maucci reported he and four others reached the bottom at a depth they estimated between 570 and 580 meters (1,869 to 1,902 feet). More exact calculations will be made later.

Maucci said he could not count a French-claimed record of 658 meters (2,152 feet) at Trou-de-glaz because it included some horizontal passages and was not all vertical measurement.

The Preata Abyss near here is in the 4,921-foot Acquilio Mountain.

Maucci said that at the bottom of the abyss they reached and crossed Black Lake, a pool 35 meters wide which in 1927 stopped Verona engineer Luigi de Battisti.

Battisti had carved into the dripping rock his name, 1927, and the word "Mussolini." Alongside it Maucci's team cut: "Societa Adriatica di Scienze Naturali," the Trieste organization that sponsored the new descent, and the date 1954.

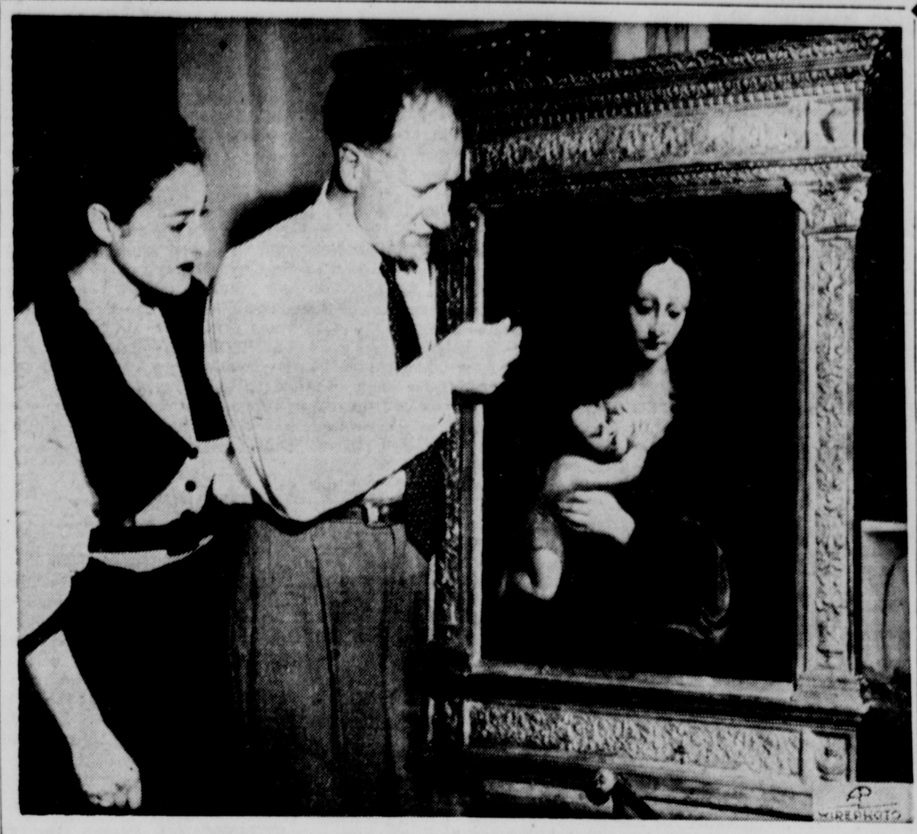

Buys Famous Painting

Dr. Hanns R. Teichert, 53, uses a magnifying glass on a painting he purchased from a New York antique dealer for $450. It turned out to be a Madonna and Child by Leonardo da Vinci worth more than a million dollars. Mrs. Teichert also is intrigued by the "find" because when the purchase was made another painting was on the surface. Cleansing revealed the da Vinci beneath.

Mayor Is Again Queried About Sheppard Murder

CLEVELAND, Aug. 13 (AP)—Bay Village Mayor J. Spencer Houk was quizzed again today on what he knew about the Sheppard murder case. After five hours he went home, and Police Chief Frank W. Story said there was no reason to hold him.

The chief also said "we had to restrain the mayor physically" when he was confronted at Central Police Station by Dr. Stephen Sheppard, brother of Dr. Samuel H. Sheppard. He added that the mayor wanted to "punch him in the nose."

Dr. Samuel Sheppard is being held in county jail on a first degree murder charge in the July 4 slaying of his pregnant wife, Marilyn, in their Bay Village home.

Story said Mayor Houk was questioned for the fourth time since the investigation began because of information supplied by Dr. Stephen Sheppard.

The chief said nothing of value to the murder investigation had been uncovered in today's questioning of the mayor.

Three hours after the quizzing began, Dr. Stephen Sheppard was called into the room where police were talking to Houk. After another two hours, both left, declining comment. The mayor merely said "I'm going home."

On one of the three previous occasions when Mayor Houk was questioned, he had taken a lie detector test. He is a neighbor of the Sheppards, and a close friend.

Houk earlier had reported the defendant called him on the morning of the murder and said "they've killed Marilyn."

Earlier today, attorneys for Dr. Samuel Sheppard succeeded in having his preliminary murder hearing removed from Bay Village Common Pleas Judge Frank J. Merrick upheld their contention that Acting Mayor Gershom M. Barber of Bay Village was prejudiced.

Barber took over the case after Mayor Houk stepped aside on the basis of being a friend of Dr. Sheppard and a material witness in the case.

Couple Fixes Boat With Bobby Pins

PORT HURON, Mich., Aug. 13 (AP)—Maybe Mr. and Mrs. Lester Bonsall have been reading advertisements about "do it yourself."

Anyway the pin which permitted their outboard motor to spin the propeller shaft sheared off in Anchor Bay between their Pearl Beach home and New Baltimore Wednesday night. They had no oars. Their boat drifted into tall reeds.

Alarmed when they failed to return, relatives notified the Coast Guard. An all-night search proved fruitless, but yesterday they were spotted merrily chugging toward home.

They had fashioned, in daylight, a new pin from two of Mrs. Bonsall's bobby pins.

Fire Rages Out Of Control In Kingston Prison

KINGSTON, Ont., Aug. 13 (AP)—Fire raged out of control tonight in Kingston Penitentiary and 70 guards with shotguns and rifles were posted on the thick outer walks to prevent any escapes. Prisoners were detained in shops where they were working when the fire broke out and spread to two cell blocks.

Officials said there was danger that the blaze would spread to the central dome above the burning cell blocks. If that happened, there would be a possibility of the flames engulfing several other blocks which fan out from the dome like spokes on a wheel.

As firemen attacked the blaze, calling in reinforcements from city and township departments, they proceeded with efforts to confine the fire to the section where it broke out. No one was reported injured.

The chief concern of officials was to see that none of the 1,000 prisoners escaped.

Chou Calls For Formosa Capture

LONDON, Aug. 13 (AP) — Red China's Premier Chou En-lai today called for determined action to capture Formosa, island refuge of Generalissimo Chiang Kai-shek and his Nationalist China government.

Peiping radio said Chou made his statement in a foreign policy report to the People's Government Council.

"Liberation" of Formosa is necessary, Chou declared, "so as to safeguard China's sovereignty and territorial integrity."

The Formosa Strait separating Chiang's island and the Red China mainland is 100 miles across at its narrowest point.

Chou's pronouncement follows a recent series of broadcasts by Red China military leaders demanding overthrow of Chiang's forces. Chinese Nationalist leaders have described this talk as more for diplomatic quandary than for military purposes.

In Washington, officials shrugged off Chou's remarks as part of Red China's war of nerves against the Nationalists. The State Department made no comment, but pointed out that Secretary of State Dulles said at a news conference last week American forces are committed to help the Nationalists beat off any Red invasion of Formosa. The island has been under U.S. naval protection since the Korean War outbreak in 1950.

Police Seeking Man Bitten By Rabid Cow

TALLAHASSEE, Fla., Aug. 13 (AP)—The Florida Highway Patrol is hunting a vacationing tourist to warn him that the cow which bit him back home may be infected with rabies.

Indiana State Police at Putnamville, Ind., and the sheriff of Morgan County, Ind., asked the Florida patrol to put out a pickup order for Ray Vickery and warn him to report to the nearest hospital for a checkup.

Nine Communist Leaders Guilty Of Conspiracy

PHILADELPHIA, Aug. 13 (AP)—Nine Communists today were found guilty of conspiracy to teach and advocate violent overthrow of the United States government.

A jury of seven women and five men deliberated 7 hours and 58 minutes before returning a verdict against the defendants who did not deny party membership but claimed their activities were not illegal.

The verdict ended the longest trial in the eastern Pennsylvania U.S. District Court history — 47 days of testimony and argument.

Judge J. Cullen Ganey deferred sentencing pending argument on a defense plea for a judgment of acquittal or a new trial. He set Aug. 23 for the hearing.

The nine Philadelphia area Red leaders face a maximum sentence of five years in prison and a $10,000 fine each for violation of the Smith Act. The conviction brings to 81 the national total of convictions under the Smith Act.

Judge Ganey continued the defendants in bail, $20,000 for Joseph Kuzma, and $10,000 each for the other eight, but ordered them not to leave the jurisdiction of the court without prior permission.

Specifically, the nine defendants were charged with "unlawfully, wilfully and knowingly organizing and helping to organize, as the Communist party of the United States of America, a society, group and assembly of persons who teach and advocate the overthrow of the United States by force and violence."

Other defendants were Robert Klonsky, 35; Sam Gobeloff, 44, also known as Joseph Roberts; Benjamin Weiss, 39; David Dubensky, 46, also known as David Davis; Thomas Nebried, 51; Irwin Katz, 35; Walter Lowenfels, 56; and Sherman Labovitz, 29, all of Philadelphia.

Measure Sent Back To House By 48-41 Vote

Refuse Plea By Ike That Passage Vital For U. S. Interests

WASHINGTON, Aug. 13 (AP)—The Senate refused to accept a compromise version of the administration's atomic energy bill today despite an 11th hour plea by President Eisenhower that passage was "in the vital interest of the United States."

It rejected the legislation on a 48-41 roll call vote, sending it back to a second conference with the House.

Senate conferees were instructed on a voice vote to insist that a section be written into the bill requiring 10 years of compulsory patent sharing by private industry entering the atomic power field.

Patent rights proved to be the big stumbling block when administration leaders tried to push the controversial legislation through the Senate under a three-hour debate limitation agreement.

Means Another Delay

The Senate's action may mean another delay in the adjournment of Congress, although some senators who opposed the first compromise said it could take only a few hours to get House agreement on the changes they want. The House approved the compromise version last week. It probably will take up the bill again when it reconvenes Monday.

Practically rewriting the Atomic Energy Act of 1946, the bill provides for the entry of private industry into the development of atomic energy, permits the Atomic Energy Commission to construct full-scale power plants if it gets special congressional authorization and allows the president to share more nuclear secrets with friendly nations.

Last month, in what Majority Leader Knowland of California called "a full-fledged filibuster," the Senate debated the measure for 13 days.

As the bill came back to the Senate in compromise form it provided for granting private firms exclusive 17-year patents, renewable for the same period, on any atomic devices and processes not conceived or made under government auspices.

It also provided that, for the first five years, concerns agreeing to share their patents would be given preference by the AEC when it grants licenses to manufacture commercial atomic equipment.

Bill Wasn't Enough

But a strong bloc of Democratic senators said this wasn't enough—that the bill would tend to create a monopoly in the atomic energy business, giving a few powerful companies the benefits of six billion dollars in taxpayers' money invested by the government in atomic pioneering.

Administration forces argued the legislation was drawn in the spirit of American free enterprise and that there were adequate safeguards against creation of a monopoly. Eisenhower took the same position.

But when the test came 42 Democrats, 5 Republicans and Sen. Morse (Ind-Ore) refused to accept the compromise. Republicans voting against the administration on the issue were senators Cooper (Ky), Dworshak (Idaho), Langer (ND), Malone (Nev) and Young (ND).

Thirty-nine Republicans voted for the bill. They were supported by two Democrats, Senators Byrd (Va) and Fulbright (Ark).

Navy To Release 45,000 Officers From Reserves

WASHINGTON, Aug. 13 (AP) — Forty-five thousand inactive officers are going to be dropped from the Navy's reserve rolls.

Announcing this today, Asst. Secretary of the Navy James H. Smith Jr., said the slash is part of an over-all tightening up program for the Naval Reserve.

All those pruned out of the program will be given honorable discharges, Smith told a news conference. He added the 45,000 includes "valuable friends of the Navy and veterans with fine service records."

Officers affected are those who have not been in reserve activities for the past three years or more. Letters of notification will start going out within a few days.

Enlisted reservists will not be affected, Smith said. The Navy has only about 400,000 of these now, and the Pentagon plans to ask Congress to approve an increase to 600,000 next year.

Smith said more inactive officers will be dropped later, after their records and their wishes with respect to further reserve service have been looked over.

Today's announcement followed a poll of reserve officers which the Navy started last year. More than 100,000 inactive reservists were sent questionnaires. Slightly more than half replied. Some 25,000 resigned their commissions, another 20,000 retired and about 7,000 resumed active participation in the reserve program.

Smith said the 45,000 to be dropped now are among those who failed to respond to the Navy's search for information.

The new slash does not include medical and dental officers, aviators, officers who served actively in the Korean War or to those with more than 18 years' satisfactory service.

Weather Forecast
Mostly fair with chance of scattered showers.

The Cumberland News

Petition Count Rules Questioned
(See Back Page)

VOL. 16—NO. 249 | Associated Press Service — AP Wirephoto International News Service | CUMBERLAND, MARYLAND, SATURDAY, AUGUST 14, 1954 | Entered as second class mail matter at Cumberland, Maryland, under the act of March 3, 1879. | 14 PAGES—SIX CENTS

Senate Rejects Atomic Bill

Asylum Given To Top Rank Russian Spy

Yuro A. Rastovorov Had Fled To U.S. From Soviet In Jan.

WASHINGTON, Aug. 13 (AP)—The United States granted political asylum today to Yuro A. Rastovorov, a top-ranking former Russian spy in Japan who deserted to the west last Jan. 24.

At a dramatic special news conference here, Rastovorov personally told reporters he deserted to the West because:

"I wanted to live like a decent human being. I wanted to live decently and I wanted to be able to treat other people decently."

Russia was formally notified in a note sent to the Soviet Embassy today that their long-missing intelligence man was in American hands and has been given a temporary visa to stay in the United States.

Refuses To Show Up

Soviet Ambassador Georgi N. Zarubin, apparently learning in advance of the development, refused to show up at the State Department to accept the American note from Undersecretary W. Bedell Smith.

Zarubin declined even to send a Soviet diplomat to accept the note in his place — an attitude which the State Department labeled "unprecedented".

Rastovorov was reported to be Russia's master spy in Japan, and a personal protege of Lavrenty Beria, the secret police chief who was executed by the Soviets last Dec. 23.

But, in talking to reporters at a news conference sponsored by the State Department tonight, he professed to be merely an Intelligence operative and not the boss of the Soviet spy net in Japan.

However, American officials said Rastovorov definitely masterminded one spy network and knew of the existence of three others which operated under instructions from Moscow in the Far East.

Tanned and dressed nattily in a light gray summer suit, Rastovorov frankly acknowledged to reporters that as a spy he received information from "medium-high" Japanese government officials and others.

Failed In Efforts

But, he said, the Soviets failed in their efforts to pick up spy information from American servicemen and Americans generally.

The 34-year-old Russian said that during the seven months he has been under American custody he has revealed all the Intelligence information that he knows. Japanese government representatives also have been permitted to question him.

"Now I hope I can make a new life in this country," he said, "a normal life like the lives of other people. I hope I can become an American like other Americans."

Rastovorov's flight to the West was viewed by top American Intelligence chiefs as one of the most successful cold war achievements to date.

Laundry Machine Kills Youth, 17

BERLIN, Md., Aug. 13 (AP)—William Lee Dickson, 17, who had a summertime job at the Sunshine Laundry, was killed today when he stuck his arm in a big drying machine.

W. Ryder Jones, manager of the Eastern Shore laundry chain, told authorities young Dickson for some unexplained reason lifted the lid of the extractor and stuck his arm in.

The whirling machine jerked off the arm at the shoulder. Dr. Herman Robbins, Worcester County medical examiner, said the boy died of shock and loss of blood.

French Postpone Debate On EDC

Will Study Changes Until Aug. 28

PARIS, Aug. 13 (AP)—The French National Assembly today again postponed debate on the European Defense Committee. It gave itself until Aug. 28 to study Premier Pierre Mendes-France's proposed changes before formally considering ratifying the EDC treaty.

Previously, debate had been scheduled for Aug. 24 but modifications wanted by Mendes-France were not approved by his Cabinet until today.

The delay had been asked by the Assembly steering committee representing all major political groups in order to permit additional time for study of the Premier's modifications. The Assembly approved the committee recommendation by 510 to 107 votes.

Hopes For Acceptance

Mendes-France hopes to win acceptance of his proposed modifications from the five other nations in the soldier pool as the price of French acceptance.

Mendes-France expects to hand over his proposals to representatives of Belgium, Holland, Luxembourg, West Germany and Italy tomorrow. This is intended to give the other countries time to study the project before the meeting of the six EDC Foreign Ministers in Brussels August 19-20.

The National Assembly talks will run through three sessions a day Saturday, Sunday, Monday and Tuesday. The weekend work was decided on to push the work ahead so the Parliament can go on vacation as soon as possible.

Mendes-France has put the seal of secrecy on his ministers. The Premier himself has refused to give any details.

Some reports have said that the Premier intends to ask the National Assembly to approve the European army, along with the Allied Bonn treaty to restore German sovereignty, and then send the Parliament on vacation. This would leave action by the Council of the Republic, advisory upper house of Parliament, until November.

Will Seek Meeting

Meantime, these reports say, Mendes-France would make another effort to get a Big Four meeting to ease world tension, with a special eye to try for Russian approval of free elections to unify Germany. The logic for this is that if Russia again blocks German unification, then the French Parliament would be practically forced to accept the European Army.

Another version is that Mendes-France will insist on ratification by the full Parliament before the vacation period. With this action taken, and his standing in the Western camp solidified, the Premier would then try for the Big Four meeting.

The French situation was reported involved also in drafting of a Western Big Three reply to Russia's proposals for a European security conference. Diplomatic informants in London said the United States and Britain want to defer any further meeting with the Russians until the EDC project is launched, but France favors at least one more try for a Big Four agreement on a German peace settlement.

Mendes-France still faces a tremendous selling job to make his modifications acceptable both to the other five nations in EDC, and to the French Parliament.

The other nations, especially Holland, have been reluctant to approve anything which might call for further parliamentary action. Holland, Germany, Belgium and Luxembourg have already ratified the treaty in its original form. Italy will not act until this fall, and could take up the modifications at the same time.

Today's Chuckle

Husband: "I want to know whether I have grounds for divorce."

Lawyer: "You're married? Then you have grounds."

(Copyright General Features Corp.)

Senate Passes Social Security Benefit Increase

WASHINGTON, Aug. 13 (AP)—The Senate tonight gave overwhelming approval to President Eisenhower's program to bring additional millions within the nation's social security system and increase benefits across the board.

The measure sped through the Senate within a few hours after debate started late in the day. It was a "must" on the President's legislative program. Passage was by voice vote.

The Senate version, adding an estimated 6,700,000 persons to the 62 millions now covered and providing retirement and survivor benefit hikes effective next January, must now be reconciled with a companion House-passed bill which differs in several particulars.

The measure would provide an immediate average increase of $6 a month for 6½ million retired workers when it becomes effective next Jan. 1. The new monthly minimum benefit would go from the present $25 to $30, the maximum from $85 to $108.50. Another key provision would raise by $12 a year the annual payment of many covered workers — and their employers —into the social security fund.

As passed by the Senate, the measure would do these things:

1. Add about 6,700,000 workers to the estimated 62 millions now covered. Major blocks of workers which would be added are these: farm employes—2,600,000; state and local government employes—a potential 3½ million; household domestics — 250,000; ministers—260,000.

2. Raise the taxable earnings base from the present $3,600 to $4,200. The social security tax would be applied to that amount. Now 2 per cent on both employers and employees, this tax is due to rise under existing law to 2½ per cent in 1959, 3 per cent in 1964, 3¼ per cent in 1969. The new measure would boost it further to 3½ per cent in 1970 and 4½ per cent in 1975.

3. Boost the present social security payments for 6½ million retired workers an average $6 a month next January, when the expanded tax base would also take effect.

The bill would increase the maximum family payment for a retired worker from the present $168.75 to $200. And it would raise the "primary" benefit — that is, the benefit to a single retired worker — from the present rate of $25-$85 to $30-$98.50 a month, depending on credits established by the worker.

Government Pays M'Carthy Lawyer

WASHINGTON, Aug. 13 (AP)—The lawyer who represents Sen. McCarthy (R-Wis) in the forthcoming Senate investigation of McCarthy's official conduct will be paid out of government funds.

This decision was announced today by Sen. Watkins (R-Utah), chairman of the special committee which is scheduled to start hearings Aug. 30 on moves by Sen. Flanders (R-Vt) and others to censure McCarthy.

McCarthy had suggested that the Senate pay his lawyer. He also called on the Legislative Reference Service to look over the precedents —the history of cases in which other members of Congress have been given counsel in election contests and other proceedings.

Watkins said the decision to provide McCarthy with a lawyer—of his own choice—has the approval of both Republican and Democratic senate leaders and Sen. Jenner (R-Ind), chairman of the Rules Committee.

McCarthy didn't say what lawyer he would pick. The expectation was that he would name Edward Bennett Williams, a Washington attorney who has represented him in the past.

Fire Guts Church

MONTREAL, Aug. 13 (AP)—A five-hour fire today gutted the St. Madeleine Roman Catholic Church in suburban Outremont, causing an estimated $100,000 damage.

Debt Ceiling Is Raised By Senate Vote

$6 Billion Raise Is Temporary Act Good To June 30

WASHINGTON, Aug. 13 (AP) — A six-billion-dollar increase in the national debt limit—good until next June 30—was approved in short order by the Senate today. The present ceiling is 275 billion dollars.

There was no debate on the question, only a discussion marked by expressions of sorrow that the Senate was forced to act on urgent administration appeals for authority to borrow more money so the government can meet its bills.

Amends House Bill

Actually the Senate acted to amend a House bill which would have permitted a permanent 15-billion-dollar increase in the debt ceiling. The House passed this measure at the last session of Congress, but it ran into a dead-end in the Senate Finance Committee.

Secretary of the Treasury Humphrey recently went before the committee and asked for a compromise increase of 10 billion dollars, half of it to be effective until June 30, 1955.

Sen. Byrd (D-Va) won adoption of the six billion figure in committee, with the added stipulation that it would be a temporary boost until June 30. He said today this arrangement would provide the Treasury with a minimum working balance of about four billion dollars between now and next June.

Government obligations subject to the debt ceiling are now hovering just below the 275-billion-dollar ceiling.

The Senate's voice vote passage of the bill came after a speech by Byrd and brief comments from Sen. Millikin (R-Colo) and Sen. George (D-Ga), ranking minority member of the Finance Committee, and a couple of others.

George said he was "not too optimistic" that the fixed ceiling of 275 billion would be found adequate after the end of this fiscal year next June 30.

Income Taxes Will Drop

He noted estimates that corporation income taxes will drop from the present 52 per cent to 47 per cent next spring and that there will be pressure for reductions in excise taxes next year.

These factors, he said, "reduced the chance" that the government would be able to continue under the present fixed ceiling.

But George said he was confident the Treasury could get through between now and next June with the temporary extra borrowing authority.

Millikin, chairman of the Finance Committee, told the Senate that if the Treasury doesn't get the temporary six-billion-dollar boost it wouldn't be able to pay bills arising from the defense program early next year.

Millikin said tax receipts will fall nine billion dollars behind Treasury payments between now and Jan. 15. But he said most of this amount will be made up by increased revenues in the first six months of 1955.

16 Crewmen Chute From Crippled KB29 Which Crashes, Burns

NEWARK, Ohio, Aug. 13 (AP)—All 16 crewmen parachuted from an Air Force KB29 refueling plane near here today, and the big plane, two engines dead and another afire, crashed and burned in a field. The plane was on a routine training flight from Dow Air Force Base near Bangor, Me.

Sheriff's deputies reported all 16 men had been found. Three were treated at a hospital at nearby Zanesville for bruises and cuts.

After Capt. George D. French, 33, Southgate, Calif., aircraft commander, ordered the ship abandoned, the plane proceeded 20 miles, crashed and exploded about 200 yards from a federal fish hatchery a mile and a half southwest of nearby Hebron.

Emilie Suffocated

MONTREAL, Aug. 13 (AP)—To set at rest any idea that Emilie Dionne died of epilepsy, Dr. Rosario Fontaine issued a signed statement tonight saying she accidentally suffocated herself in her pillow during an attack of epilepsy.

Makes Courtesy Call

BERLIN, Aug. 13 (AP)—Georgi M. Pushkin, newly appointed Soviet high commissioner in Germany, today came over to West Berlin to call on French High Commissioner Andre Francois-Poncet. A French spokesman described the meeting as a "courtesy call".

Buys Famous Painting

Dr. Hanns R. Teichert, 53, uses a magnifying glass on a painting he purchased from a New York antique dealer for $450. It turned out to be a Madonna and Child by Leonardo da Vinci worth more than a million dollars. Mrs. Teichert also is intrigued by the "find" because when the purchase was made another painting was on the surface. Cleansing revealed the da Vinci beneath.

Mayor Is Again Queried About Sheppard Murder

CLEVELAND, Aug. 13 (AP)—Bay Village Mayor J. Spencer Houk was quizzed again today on what he knew about the Sheppard murder case. After five hours he went home, and Police Chief Frank W. Story said there was no reason to hold him.

The chief also said "we had to restrain the mayor physically" when he was confronted at Central Police Station by Dr. Stephen Sheppard, brother of Dr. Samuel H. Sheppard. He added that the mayor wanted to "punch him in the nose."

Dr. Samuel Sheppard is being held in county jail on a first degree murder charge in the July 4 slaying of his pregnant wife, Marilyn, in their Bay Village home.

Story said Mayor Houk was questioned for the fourth time since the investigation began because of information supplied by Dr. Stephen Sheppard.

The chief said nothing of value to the murder investigation had been uncovered in today's questioning of the mayor.

Three hours after the quizzing began, Dr. Stephen Sheppard was called into the room where police were talking to Houk. After another two hours, both left, declining comment. The mayor merely said "I'm going home."

On one of the three previous occasions when Mayor Houk was questioned, he had taken a lie detector test. He is a neighbor of the Sheppards, and a close friend.

Houk earlier had reported the defendant called him on the morning of the murder and said "they've killed Marilyn."

Earlier today, attorneys for Dr. Samuel Sheppard succeeded in having his preliminary murder hearing removed from Bay Village. Common Pleas Judge Frank J. Merrick upheld their contention that Acting Mayor Gershom M. Barber of Bay Village was prejudiced.

Barber took over the case after Mayor Houk stepped aside on the basis of being a friend of Dr. Sheppard and a material witness in the case.

Couple Fixes Boat With Bobby Pins

PORT HURON, Mich., Aug. 13 (AP)—Maybe Mr. and Mrs. Lester Bonsall have been reading advertisements about "do it yourself."

Anyway the pin which permitted their outboard motor to spin the propeller shaft sheared off in Anchor Bay between their Pearl Beach home and New Baltimore Wednesday night. They had no oars. Their boat drifted into tall reeds.

Alarmed when they failed to return, relatives notified the Coast Guard. An all-night search proved fruitless, but yesterday they were spotted merrily chugging toward home.

They had fashioned, in daylight, a new pin from two of Mrs. Bonsall's bobby pins.

Fire Rages Out Of Control In Kingston Prison

KINGSTON, Ont., Aug. 13 (AP)—Fire raged out of control tonight in Kingston Penitentiary and 70 guards with shotguns and rifles were posted on the thick outer walks to prevent any escapes. Prisoners were detained in shops where they were working when the fire broke out and spread to two cell blocks.

Officials said there was danger that the blaze would spread to the central dome above the burning cell blocks. If that happened, there would be a possibility of the flames engulfing several other blocks which fan out from the dome like spokes on a wheel.

As firemen attacked the blaze, calling in reinforcements from city and township departments, they proceeded with efforts to confine the fire to the section where it broke out. No one was reported injured.

The chief concern of officials was to see that none of the 1,000 prisoners escaped.

Chou Calls For Formosa Capture

LONDON, Aug. 13 (AP) — Red China's Premier Chou En-lai today called for determined action to capture Formosa, island refuge of Generalissimo Chiang Kai-shek and his Nationalist China government.

Peiping radio said Chou made his statement in a foreign policy report to the People's Government Council.

"Liberation" of Formosa is necessary, Chou declared, "so as to safeguard China's sovereignty and territorial integrity."

The Formosa Strait separating Chiang's island and the Red China mainland is 100 miles across at its narrowest point.

Chou's pronouncement follows a recent series of broadcasts by Red China military leaders demanding overthrow of Chiang's forces. Chinese Nationalist leaders have described this talk as more for diplomatic quandary than for military purposes.

In Washington, officials shrugged off Chou's remarks as part of Red China's war of nerves against the Nationalists. The State Department made no comment, but pointed out that Secretary of State Dulles said at a news conference last week American forces are committed to help the Nationalists beat off any Red invasion of Formosa. The island has been under U.S. naval protection since the Korean War outbreak in 1950.

Police Seeking Man Bitten By Rabid Cow

TALLAHASSEE, Fla., Aug. 13 (AP)—The Florida Highway Patrol is hunting a vacationing tourist to warn him that the cow which bit him back home may be infected with rabies.

Indiana State Police at Putnamville, Ind., and the sheriff of Morgan County, Ind., asked the Florida patrol to put out a pickup order for Ray Vickery and warn him to report to the nearest hospital for a checkup.

Nine Communist Leaders Guilty Of Conspiracy

PHILADELPHIA, Aug. 13 (AP)—Nine Communists today were found guilty of conspiracy to teach and advocate violent overthrow of the United States government.

A jury of seven women and five men deliberated 7 hours and 58 minutes before returning a verdict against the defendants who did not deny party membership but claimed their activities were not illegal.

The verdict ended the longest trial in the eastern Pennsylvania U.S. District Court history — 47 days of testimony and argument.

Judge J. Cullen Ganey deferred sentencing pending argument on a defense plea for a judgment of acquittal or a new trial. He set Aug. 23 for the hearing.

The nine Philadelphia area Red leaders face a maximum sentence of five years in prison and a $10,000 fine each for violation of the Smith Act. The conviction brings to 81 the national total of convictions under the Smith Act.

Judge Ganey continued the defendants in bail, $20,000 for Joseph Kuzma, and $10,000 each for the other eight, but ordered them not to leave the jurisdiction of the court without prior permission.

Specifically, the nine defendants were charged with "unlawfully, wilfully and knowingly organizing and helping to organize, as the Communist party of the United States of America, a society, group and assembly of persons who teach and advocate the overthrow of the United States by force and violence."

Other defendants were Robert Klonsky, 35; Sam Gobeloff, 44, also known as Joseph Roberts; Benjamin Weiss, 39; David Dubensky, 46, also known as David Davis; Thomas Nebried, 51; Irwin Katz, 36; Walter Lowenfels, 56; and Sherman Labovitz, 29, all of Philadelphia.

Measure Sent Back To House By 48-41 Vote

Refuse Plea By Ike That Passage Vital For U. S. Interests

WASHINGTON, Aug. 13 (AP)—The Senate refused to accept a compromise version of the administration's atomic energy bill today despite an 11th hour plea by President Eisenhower that passage was "in the vital interest of the United States."

It rejected the legislation on a 48-41 roll call vote, sending it back to a second conference with the House.

Senate conferees were instructed on a voice vote to insist that a section be written into the bill requiring 10 years of compulsory patent sharing by private industry entering the atomic power field.

Patent rights proved to be the big stumbling block when administration leaders tried to push the controversial legislation through the Senate under a three-hour debate limitation agreement.

Means Another Delay

The Senate's action may mean another delay in the adjournment of Congress, although some senators who opposed the first compromise said it could take only a few hours to get House agreement on the changes they want. The House approved the compromise version last week. It probably will take up the bill again when it reconvenes Monday.

Practically rewriting the Atomic Energy Act of 1946, the bill provides for the entry of private industry into the development of atomic energy, permits the Atomic Energy Commission to construct full-scale power plants if it gets special congressional authorization and allows the president to share more nuclear secrets with friendly nations.

Last month, in what Majority Leader Knowland of California called "a full-fledged filibuster," the Senate debated the measure for 13 days.

As the bill came back to the Senate in compromise form it provided for granting private firms exclusive 17-year patents, renewable for the same period, on any atomic devices and processes not conceived or made under government auspices.

It also provided that, for the first five years, concerns agreeing to share their patents would be given preference by the AEC when it grants licenses to manufacture commercial atomic equipment.

Bill Wasn't Enough

But a strong bloc of Democratic senators said this wasn't enough—that the bill would tend to create a monopoly in the atomic energy business, giving a few powerful companies the benefits of six billion dollars in taxpayers' money invested by the government in atomic pioneering.

Administration forces argued the legislation was drawn in the spirit of American free enterprise and that there were adequate safeguards against creation of a monopoly. Eisenhower took the same position.

But when the test came 42 Democrats, 5 Republicans and Sen. Morse (Ind-Ore) refused to accept the compromise. Republicans voting against the administration on the issue were senators Cooper (Ky), Dworshak (Idaho), Langer (ND), Malone (Nev) and Young (ND).

Thirty-nine Republicans voted for the bill. They were supported by two Democrats, Senators Byrd (Va) and Fulbright (Ark).

Navy To Release 45,000 Officers From Reserves

WASHINGTON, Aug. 13 (AP) — Forty-five thousand inactive officers are going to be dropped from the Navy's reserve rolls.

Announcing this today, Asst. Secretary of the Navy James H. Smith Jr., said the slash is part of an over-all tightening up program for the Naval Reserve.

All those pruned out of the program will be given honorable discharges, Smith told a news conference. He added the 45,000 includes "valuable friends of the Navy and veterans with fine service records."

Officers affected are those who have not been in reserve activities for the past three years or more. Letters of notification will start going out within a few days.

Enlisted reservists will not be affected, Smith said. The Navy has only about 400,000 of these now, and the Pentagon plans to ask Congress to approve an increase to 600,000 next year.

Smith said more inactive officers will be dropped later, after their records and their wishes with respect to further reserve service have been looked over.

Today's announcement followed a poll of reserve officers which the Navy started last year. More than 100,000 inactive reservists were sent questionnaires. Slightly more than half replied. Some 25,000 resigned their commissions, another 20,000 retired and about 7,000 resumed active participation in the reserve program.

Smith said the 45,000 to be dropped now are among those who failed to respond to the Navy's search for information.

The new slash does not include medical and dental officers, aviators, officers who served actively in the Korean War or to those with more than 18 years' satisfactory service.

Italian Cave Explorers Go 1,900 Feet Beneath Earth

VERONA, Italy, Aug. 13 (AP)—A team of explorers claimed today they had plumbed the greatest depth man ever has reached in a natural cavern inside the earth.

The reported depth of 1,900 feet or a bit less is about 400 feet more than the height of New York's Empire State Building the world's highest skyscraper.

The team leader, Trieste Geology Prof. Walter Maucci, reached the surface in mid-afternoon after almost 45 hours in the blackness of the Preata Abyss. He claimed a world record.

Maucci reported he and four others reached the bottom at a depth they estimated between 570 and 580 meters (1,869 to 1,902 feet). More exact calculations will be made later.

Maucci said he could not count a French-claimed record of 658 meters (2,152 feet) at Trou-de-glaz because it included some horizontal passages and was not all vertical measurement.

The Preata Abyss near here is in the 4,921-foot Acquilio Mountain.

Maucci said that at the bottom of the abyss they reached and crossed Black Lake, a pool 35 meters wide which in 1927 stopped Verona engineer Luigi de Battisti.

Battisti had carved into the dripping rock his name, 1927, and the word "Mussolini." Alongside it Maucci's team cut: "Societa Adriatica di Scienze Naturali," the Trieste organization that sponsored the new descent, and the date 1954.

Beall Offers Aid To Polish Woman

WASHINGTON, Aug. 13 (AP) — A Polish grandmother, ordered deported after 42 years in the United States, was offered help today by a Maryland senator.

Sen. Beall (R-Md) said he is offering a bill to permit Mrs. Matrona G. Karpuk, 61, to remain in this country, and will offer it again at the next session if necessary.

Beall said in a statement it is very unlikely the bill can be acted on at this session.

Mrs. Karpuk, who lives in Baltimore, has appealed the order which would send her back behind the Iron Curtain.

The Board of Immigration Appeals probably will not hear the case until the fall, Beall said.

"I plan to notify the attorney general and the commissioner of the immigration and naturalization service that the bill will be reintroduced at the next session of Congress in the event that is necessary," Beall said.

Mrs. Karpuk and her family recently visited the senator to plead for help.

Beall recalled that after that visit he wrote the attorney general to request a review of the entire case.

Pizza Pie Replaces Community's Mail

FLATBROOKVILLE, N. J., Aug. 13 (AP)—Residents of this rural Sussex County community aren't getting much mail these days—just pizza pie.

These interesting goings on have puzzled many folk, who on going to their roadside mail boxes, have found slices of the tomato pie instead of mail.

Maryland Felon Gets Four Months For Prison Escape

HAGERSTOWN, Aug. 13 (AP) — Four more months in prison was the penalty imposed today on Robert Wilson for nine years of freedom.

Wilson, who is 50 and comes from Centreville, Md., also has five more years to go on a 16-year prison sentence he received in 1934 for second degree murder.

He escaped on May 22, 1945, from the Reformatory for Males at nearby Breathedsville.

He was picked up a month ago in Alabama on a minor offense and the routine checks made by police at that time revealed he was a fugitive from Maryland.

Wilson came before Chief Judge Joseph D. Mish in Washington County Circuit Court today on a charge of escaping prison. Judge Mish sentenced him to serve four months in the House of Correction, the sentence to begin when he finishes serving the term for murder.

Five Escaped Convicts Caught

PUTNAM, Conn., Aug. 13 (AP) — Five dangerous convicts who fled the Norfolk, Mass., prison colony last night were recaptured today in a swift-moving manhunt that spanned the Massachusetts, Rhode Island and Connecticut lines.

Two hostages taken by the escapees—one a prison colony guard and the other a Pawtucket, R.I., civilian—were rescued unharmed.

Richard Lavoie, 40, of Woonsocket, R.I., limping with a broken foot, was recaptured in a swamp in Pawtucket's west end.

The others were retaken after their car, stolen in Pawtucket, crashed into a tree in Putnam.

Russell Halliday, 26, of Cambridge, Mass., ringleader of the escape, and James L. Schworm, 31, of Malden, Mass., were taken by Connecticut state police at the crash scene.

Later, William J. Couture, 40, of Taunton, Mass., and Martin F. Feeney, 38, of Boston were flushed from nearby woods.

French Cabinet Members Resign

PARIS, Aug. 13 (AP)—Three members of Premier Pierre Mendes-France's Cabinet, all followers of Gen. Charles de Gaulle, resigned tonight in protest against his plan for the European Defense Community.

The three who resigned are Gen. Pierre Koenig, defense minister; Jacques Chaban Delmas, minister of public works, and Maurice Lemaire, minister of reconstruction.

Trio Robs Air Force Bank Of $124,638, One Captured

CAMP SPRINGS, Md., Aug. 13 (AP)—Three gunmen stripped the Andrews Air Force Base bank of an estimated $124,638 today. The FBI reported one was nabbed within 15 minutes. Two other men were picked up for questioning but later were released.

A smartly dressed trio, all Negroes, forced four bank employes and four customers into a vault, slugging one airman with a pistol butt, before speeding away from the one-story concrete building with the loot.

Minutes later a Prince Georges County (Md.) detective, who did not know of the robbery, arrested on a speeding charge a man who, the FBI said, later was identified by five persons in the privately owned bank as one of the robbers.

Two other Negroes were in the stopped car. They sped off while the driver was being booked at a police station.

Maryland State Police later picked up two men at the junction of U.S. 50 and U.S. 301, between Washington and Annapolis, and returned them to Andrews Field to be viewed by robbery witnesses. They were later released.

None of the three men was named and there was no indication any of the $124,638 was recovered. The first man taken into custody reportedly is from New York City.

The stickup—which netted one of the biggest hauls in Washington area crime records—occurred just after the air base bank opened at 9 a.m. (EDT) and officials said the gunmen presumably knew $80,000 in cash had just been received at the bank.

The Andrews bank is a branch of the First National Bank of Southern Maryland, at nearby Upper Marlboro. Andrews field is eight miles southeast of Washington. B. B. Sasscer, assistant manager of the parent bank, said the Andrews branch is a "very active" one, keeping large amounts of cash for military and civilian personnel on the 4,000-acre base.

The bank is across the road from the base operations headquarters. It is not protected by armed guards during the day.

Today's robbery was the third at a military installation in this area in the past 18 months. The nearby Ft. Meade Bank was robbed of $20,000 March 20, 1953, and again of $40,000 the following Dec. 22.

The first of the three arrested men was taken into custody by Sgt. Charles L. Perrygo, who said the man's car passed him near Upper Marlboro going 70 or 80 miles an hour.

Man Confesses Slaying 22 Years Ago In Carolina

BALTIMORE, Aug. 13 (AP)—Police were checking today on the story of 41-year-old Harford S. Smith who confessed to killing a man in Greensboro, N.C., 22 years ago.

The Baltimore laborer called Detective Sgt. Francis Murphy last night and told Murphy he wanted to "get something off my mind."

Smith met Murphy and another officer and told them:

"Back in 1932, in Greensboro, when I was a young boy, I and two other men went into a grocery store to hold it up. During the holdup, a customer pulled a pistol. I shot him. He died from the bullet wound. I'd like to go back and square up accounts."

Smith picked Murphy to tell his story to because he said the officer had always treated him fairly. Murphy has arrested Smith three times previously for forgery.

Smith said the other two men in the holdup were caught and sentenced to 15 years in prison.

Greensboro police were notified and asked to check on Smith's story.

Negro Gets Life For Killing Wife

BALTIMORE, Aug. 13 (AP)—Johnnie Erving, 27, was sentenced to life in prison today for shooting his wife to death while free on bond on a charge of assaulting her.

Judge James K. Cullen sentenced the young Negro man for the fatal shooting last Feb. 15. Erving's wife, Eleanor, was 17-years-old when she died.

Oh, Unlucky Day

STRASBOURG, France, Aug. 13 (AP)—It was an unlucky Friday the 13th for wine-loving citizens of Strasbourg. A loaded tank car was derailed in the station and spilled 3,200 gallons of red wine on the tracks before anyone could so much as bring a glass.

Baltimore Seeks Bus Fare Reduction

BALTIMORE, Aug. 13 (AP)—Baltimore went to court today in an effort to get a cut in transit fares.

The Public Service Commission recently granted the Baltimore Transit Co. boosts which raised the basic fare a penny, to 18 cents, and zone and children's fares two cents, lifting them to a dime.

The city and the People's Counsel had formally requested the PSC to cut back the fares, contending service was inadequate. The commission refused saying it had considered all evidence before granting the boosts.

Today, a suit was filed in Circuit Court in behalf of the Mayor and City Council and the People's Counsel and against the commission and the transit company.

Granted Wage Boost

NEW YORK, Aug. 13 (AP) — An arbitration board today turned down a 22½-per cent wage increase sought by the Brotherhood of Locomotive Engineers but granted the union a 5-cents-an-hour boost offered by the major railroads.

CORRECTION!
The Correct Price of Libby's
Tomato Juice
2 No. 2 cans 29c
The price appeared incorrectly . . . 2 — 42-oz. cans 29c in Thursday's Times and Friday's News.
Carl McIntyre's
436 Cumberland St.
Phone 3480

When Acid Indigestion Strikes, a handy roll of Tums in pocket or purse can be "worth its weight in gold." For Tums give top-speed relief from gas, heartburn, sour stomach—yet can't over-alkalize, can't cause acid rebound. Tums require no water, no mixing—take them anywhere. Get a roll today.
So economical—only 10¢ a roll
3-roll pkg. 25¢
EAT LIKE CRAZY TUMS STOMACH DISTRESS
TUMS FOR THE TUMMY

The "Perfect" Choice
FOR HER FINGER
AND HIS BUDGET

Guaranteed by Good Housekeeping
Keepsake
DIAMOND RINGS

$350.00
HEATHER
Also $100 to $475
Wedding Ring 12.50
$150.00
CINDERELLA
Wedding Ring 75.00
Keepsakes priced from $50.00!
L. BERNSTEIN
9-11 N. CENTRE ST.

Cumberland's Oldest Pharmaceutical Institution
PRESCRIPTIONS
Lichtenstein's
Medical Arts Pharmacy
33 North Liberty St. Phone 3730
• FREE DELIVERY •
OUR SPECIALTY
Samuel Wertheimer B. Sc.
We Deliver in Cumberland Cresaptown and points between
LaVale
Ridgeley
Jane Frazier Village
For All Your Drug Needs

AT YOUR SERVICE
• We mean that literally. Come, see for yourself. Here you will find courtesy and competence, plus a very sincere interest in your special needs. Make this your Family Drug Store. And, of course, bring us your Doctor's prescriptions for careful, competent compounding.
FREE DELIVERY
Phones 3646-943
PRESCRIPTION SPECIALISTS
Walsh & McCagh
101 N. Centre St.
Maryland's Leading Prescription Store

OPEN for BUSINESS
New Location
19 N. Liberty St.
BOPP'S
FLOWER SHOP
Opposite Fort Cumberland Hotel
Phone 2582

SUPER RIGHT
GROUND BEEF
2 lb. 69c
A&P SUPER MARKETS
Iona
GREEN PEAS
4 No. 303 cans 45c
Jane Parker
Spanish Bar CAKES
29c each
Sliced
SWISS CHEESE
59c lb.
Freestone
ELBERTA PEACHES
4 lb. 39c

There's An Easy Way To Get That New Car . . .
GET A LOW COST LIBERTY TRUST
CAR LOAN
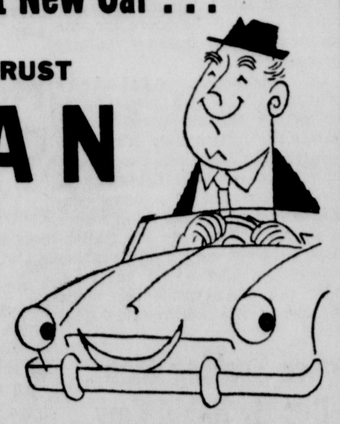
You'll be driving with pride and enjoyment when you get that new car with a low-cost, easy-to-pay Liberty Trust Car Loan. Our loans suit YOUR income and convenience.
LIBERTY TRUST COMPANY
CUMBERLAND LONACONING
Member Federal Deposit Insurance Corp.
Member Federal Reserve System
Your Bank Is The Best Place To Borrow
Air Conditioned For Your Comfort
Free Parking For Your Convenience

NYLONIZED PLASTIC Fabrics!
the greatest values we have seen in years . . . we bought a solid carload to SAVE you $30.00!
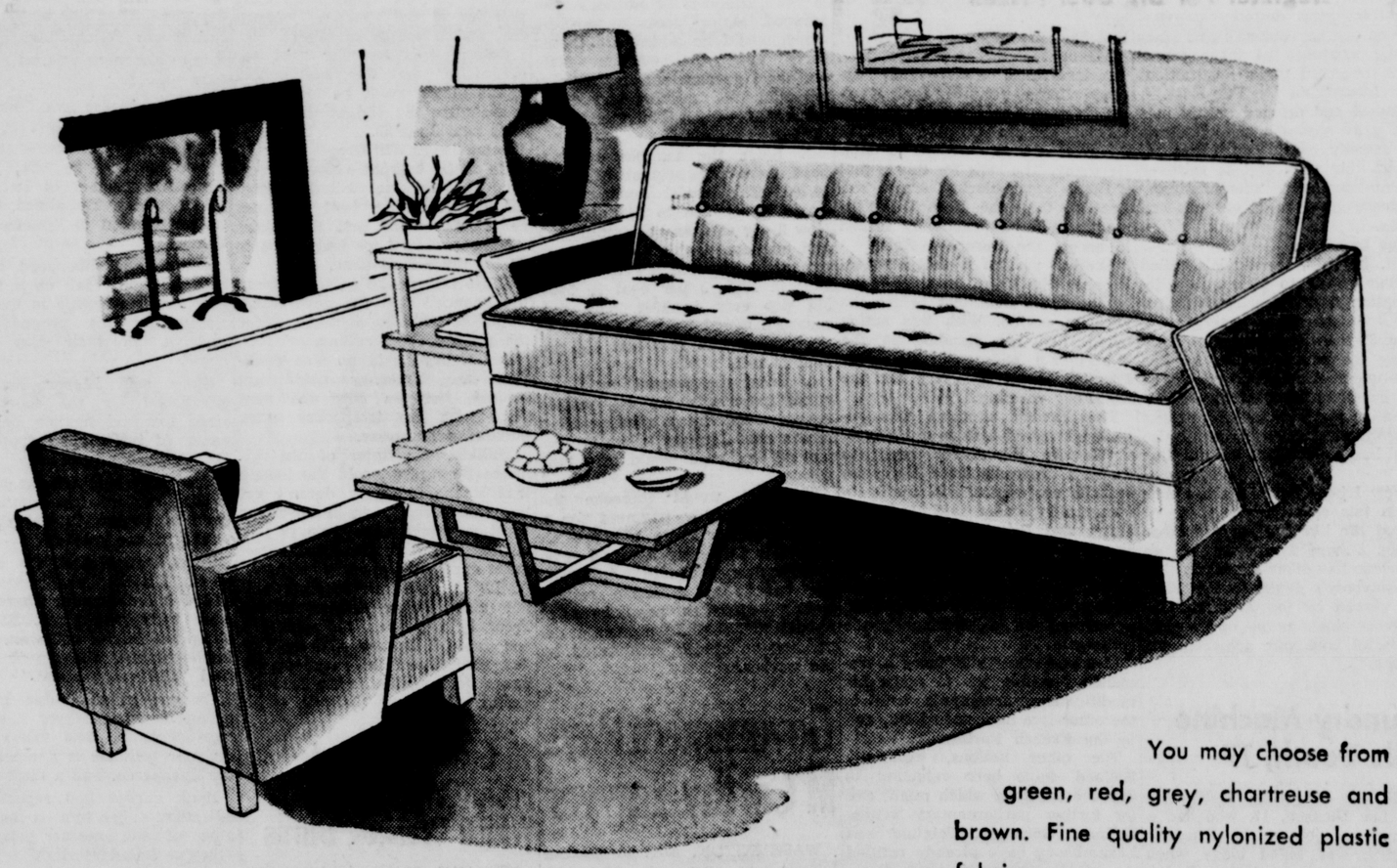
You may choose from green, red, grey, chartreuse and brown. Fine quality nylonized plastic fabrics.
Sale!

ONLY $5.00 DOWN!
$209.95 Values! 2 Piece SOFA-BED SUITES
Reduced to . . . $179.95
You'll Save $30!
Besides adding the cozy appearance of the livingroom, this modern sofa amazingly converts into a sleeping bed. Delightful sitting comfort with innerspring unit in seat and resilient coil unit in back. Seat unit has no-sag support. Large storage compartment in base section. Yes, both sofa bed and matching chair now $179.95.
L. BERNSTEIN
9-11 N. CENTRE ST.

Beall Offers Aid To Polish Woman

WASHINGTON, Aug. 13 (AP) — A Polish grandmother, ordered deported after 42 years in the United States, was offered help today by a Maryland senator.

Sen. Beall (R-Md) said he is offering a bill to permit Mrs. Matrona G. Karpuk, 61, to remain in this country, and will offer it again at the next session if necessary.

Beall said in a statement it is very unlikely the bill can be acted on at this session.

Mrs. Karpuk, who lives in Baltimore, has appealed the order which would send her back behind the Iron Curtain.

The Board of Immigration Appeals probably will not hear the case until the fall, Beall said.

"I plan to notify the attorney general and the commissioner of the immigration and naturalization service that the bill will be reintroduced at the next session of Congress in the event that is necessary," Beall said.

Mrs. Karpuk and her family recently visited the senator to plead for help.

Beall recalled that after that visit he wrote the attorney general to request a review of the entire case.

Pizza Pie Replaces Community's Mail

FLATBROOKVILLE, N. J., Aug. 13 (AP)—Residents of this rural Sussex County community aren't getting much mail these days—just pizza pie.

These interesting goings on have puzzled many folk, who on going to their roadside mail boxes, have found slices of the tomato pie instead of mail.

Maryland Felon Gets Four Months For Prison Escape

HAGERSTOWN, Aug. 13 (AP) — Four more months in prison was the penalty imposed today on Robert Wilson for nine years of freedom.

Wilson, who is 50 and comes from Centreville, Md., also has five more years to go on a 16-year prison sentence he received in 1934 for second degree murder.

He escaped on May 22, 1945, from the Reformatory for Males at nearby Breathedsville.

He was picked up a month ago in Alabama on a minor offense and the routine checks made by police at that time revealed he was a fugitive from Maryland.

Wilson came before Chief Judge Joseph D. Mish in Washington County Circuit Court today on a charge of escaping prison. Judge Mish sentenced him to serve four months in the House of Correction, the sentence to begin when he finishes serving the term for murder.

Five Escaped Convicts Caught

PUTNAM, Conn., Aug. 13 (AP) — Five dangerous convicts who fled the Norfolk, Mass., prison colony last night were recaptured today in a swift-moving manhunt that spanned the Massachusetts, Rhode Island and Connecticut lines.

Two hostages taken by the escapees—one a prison colony guard and the other a Pawtucket, R.I., civilian—were rescued unharmed.

Richard Lavoie, 40, of Woonsocket, R.I., limping with a broken foot, was recaptured in a swamp in Pawtucket's west end.

The others were retaken after their car, stolen in Pawtucket, crashed into a tree in Putnam.

Russell Halliday, 26, of Cambridge, Mass., ringleader of the escape, and James L. Schworm, 31, of Malden, Mass., were taken by Connecticut state police at the crash scene.

Later, William J. Couture, 40, of Taunton, Mass., and Martin F. Feeney, 38, of Boston were flushed from nearby woods.

French Cabinet Members Resign

PARIS, Aug. 13 (AP)—Three members of Premier Pierre Mendes-France's Cabinet, all followers of Gen. Charles de Gaulle, resigned tonight in protest against his plan for the European Defense Community.

The three who resigned are Gen. Pierre Koenig, defense minister; Jacques Chaban Delmas, minister of public works, and Maurice Lemaire, minister of reconstruction.

Trio Robs Air Force Bank Of $124,638, One Captured

CAMP SPRINGS, Md., Aug. 13 (AP)—Three gunmen stripped the Andrews Air Force Base bank of an estimated $124,638 today. The FBI reported one was nabbed within 15 minutes. Two other men were picked up for questioning but later were released.

A smartly dressed trio, all Negroes, forced four bank employes and four customers into a vault, slugging one airman with a pistol butt, before speeding away from the one-story concrete building with the loot.

Minutes later a Prince Georges County (Md.) detective, who did not know of the robbery, arrested on a speeding charge a man who, the FBI said, later was identified by five persons in the privately owned bank as one of the robbers.

Two other Negroes were in the stopped car. They sped off while the driver was being booked at a police station.

Maryland State Police later picked up two men at the junction of U.S. 50 and U.S. 301, between Washington and Annapolis, and returned them to Andrews Field to be viewed by robbery witnesses. They were later released.

None of the three men was named and there was no indication any of the $124,638 was recovered. The first man taken into custody reportedly is from New York City.

The stickup—which netted one of the biggest hauls in Washington area crime records—occurred just after the air base bank opened at 9 a.m. (EDT) and officials said the gunmen presumably knew $80,000 in cash had just been received at the bank.

The Andrews bank is a branch of the First National Bank of Southern Maryland, at nearby Upper Marlboro. Andrews field is eight miles southeast of Washington. B. B. Sasscer, assistant manager of the parent bank, said the Andrews branch is a "very active" one, keeping large amounts of cash for military and civilian personnel on the 4,000-acre base.

The bank is across the road from the base operations headquarters. It is not protected by armed guards during the day.

Today's robbery was the third at a military installation in this area in the past 18 months. The nearby Ft. Meade Bank was robbed of $20,000 March 20, 1953, and again of $40,000 the following Dec. 22.

The first of the three arrested men was taken into custody by Sgt. Charles L. Perrygo, who said the man's car passed him near Upper Marlboro going 70 or 80 miles an hour.

Man Confesses Slaying 22 Years Ago In Carolina

BALTIMORE, Aug. 13 (AP)—Police were checking today on the story of 41-year-old Harford S. Smith who confessed to killing a man in Greensboro, N.C., 22 years ago.

The Baltimore laborer called Detective Sgt. Francis Murphy last night and told Murphy he wanted to "get something off my mind."

Smith met Murphy and another officer and told them:

"Back in 1932, in Greensboro, when I was a young boy, I and two other men went into a grocery store to hold it up. During the holdup, a customer pulled a pistol. I shot him. He died from the bullet wound. I'd like to go back and square up accounts."

Smith picked Murphy to tell his story to because he said the officer had always treated him fairly. Murphy has arrested Smith three times previously for forgery.

Smith said the other two men in the holdup were caught and sentenced to 15 years in prison.

Greensboro police were notified and asked to check on Smith's story.

Negro Gets Life For Killing Wife

BALTIMORE, Aug. 13 (AP)—Johnnie Erving, 27, was sentenced to life in prison today for shooting his wife to death while free on bond on a charge of assaulting her.

Judge James K. Cullen sentenced the young Negro man for the fatal shooting last Feb. 15. Erving's wife, Eleanor, was 17-years-old when she died.

Oh, Unlucky Day

STRASBOURG, France, Aug. 13 (AP)—It was an unlucky Friday the 13th for wine-loving citizens of Strasbourg. A loaded tank car was derailed in the station and spilled 3,200 gallons of red wine on the tracks before anyone could so much as bring a glass.

Baltimore Seeks Bus Fare Reduction

BALTIMORE, Aug. 13 (AP)—Baltimore went to court today in an effort to get a cut in transit fares.

The Public Service Commission recently granted the Baltimore Transit Co. boosts which raised the basic fare a penny, to 18 cents, and zone and children's fares two cents, lifting them to a dime.

The city and the People's Counsel had formally requested the PSC to cut back the fares, contending service was inadequate. The commission refused saying it had considered all evidence before granting the boosts.

Today, a suit was filed in Circuit Court in behalf of the Mayor and City Council and the People's Counsel and against the commission and the transit company.

Granted Wage Boost

NEW YORK, Aug. 13 (AP) — An arbitration board today turned down a 22½-per cent wage increase sought by the Brotherhood of Locomotive Engineers but granted the union a 5-cents-an-hour boost offered by the major railroads.

CORRECTION!
The Correct Price of Libby's
Tomato Juice
is — 2 No. 2 cans 29c
The price appeared incorrectly . . . 2 — 42-oz. cans 29c in Thursday's Times and Friday's News.
Carl McIntyre's
436 Cumberland St.
Phone 3480

When Acid Indigestion Strikes, a handy roll of Tums in pocket or purse can be "worth its weight in gold." For Tums give top-speed relief from gas, heartburn, sour stomach—yet can't over-alkalize, can't cause acid rebound. Tums require no water, no mixing—take them anywhere. Get a roll today.
So economical—only 10¢ a roll
3-roll pkg. 25¢
TUMS
STOMACH DISTRESS
TUMS FOR THE TUMMY

The" Perfect" Choice
FOR HER FINGER
AND HIS BUDGET

Keepsake
DIAMOND RINGS
$350.00
HEATHER
Also $100 to $475
Wedding Ring 12.50
$150.00
CINDERELLA
Wedding Ring 75.00
Keepsakes priced from $50.00!
L. BERNSTEIN
9-11 N. CENTRE ST.

Cumberland's Oldest Pharmaceutical Institution
PRESCRIPTIONS
Lichtenstein's
Medical Arts Pharmacy
33 North Liberty St. Phone 3730
• FREE DELIVERY •
OUR SPECIALTY
Samuel Wertheimer B. Sc.
We Deliver in Cumberland Cresaptown and points between
LaVale
Ridgeley
Jane Frazier
Village
For All Your Drug Needs

AT YOUR SERVICE
• We mean that literally. Come, see for yourself. Here you will find courtesy and competence, plus a very sincere interest in your special needs. Make this your Family Drug Store. And, of course, bring us your Doctor's prescriptions for careful, competent compounding.
FREE DELIVERY
Phones 3646-943
PRESCRIPTION SPECIALISTS
Walsh & McCagh
101 N. Centre St.
Maryland's Leading Prescription Store

SUPER RIGHT
GROUND BEEF
2 lb. 69c
Iona
GREEN PEAS
4 No. 303 cans 45c
Sliced
SWISS CHEESE
59c lb.
A&P SUPER MARKETS
Jane Parker
Spanish Bar CAKES
29c each
Freestone
ELBERTA PEACHES
4 lb. 39c

OPEN for BUSINESS
New Location
19 N. Liberty St.
BOPP'S
FLOWER SHOP
Opposite Fort Cumberland Hotel
Phone 2582

There's An Easy Way To Get That New Car . . .
GET A LOW COST LIBERTY TRUST
CAR LOAN

You'll be driving with pride and enjoyment when you get that new car with a low-cost, easy-to-pay Liberty Trust Car Loan. Our loans suit YOUR income and convenience.
LIBERTY TRUST COMPANY
CUMBERLAND LONACONING
Member Federal Deposit Insurance Corp.
Member Federal Reserve System
Your Bank Is The Best Place To Borrow
Air Conditioned For Your Comfort
Free Parking For Your Convenience

NYLONIZED PLASTIC Fabrics!
the greatest values we have seen in years . . . we bought a solid carload to SAVE you $30.00!
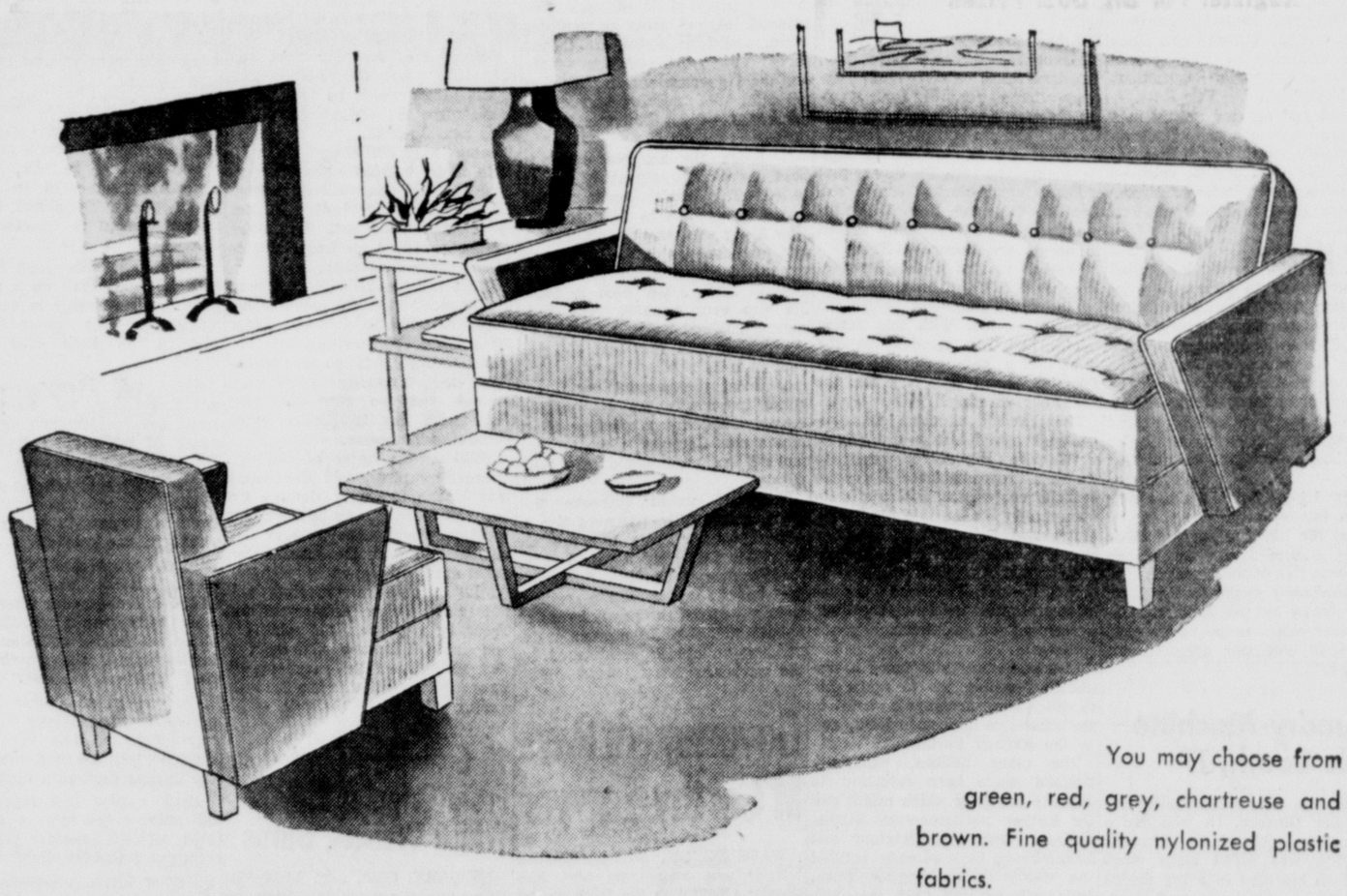
You may choose from green, red, grey, chartreuse and brown. Fine quality nylonized plastic fabrics.
Sale!

ONLY $5.00 DOWN!
$209.95 Values! 2 Piece SOFA-BED SUITES
Reduced to . . . $179.95
You'll Save $30!
Besides adding the cozy appearance of the livingroom, this modern sofa amazingly converts into a sleeping bed. Delightful sitting comfort with innerspring unit in seat and resilient coil unit in back. Seat unit has no-sag support. Large storage compartment in base section. Yes, both sofa bed and matching chair now $179.95.
L. BERNSTEIN
9-11 N. CENTRE ST.

Miss Moler's Engagement Announced

The engagement of Miss Jeannine Moler, Baltimore, to Carl Heinz Feldman, son of Mr. and Mrs. Carl H. Feldman, Palo Alto, Calif., has been announced by her parents, Mr. and Mrs. Albert G. Moler, 3721 Clarenell Road, Baltimore, formerly of Cumberland.

Miss Moler is a graduate of Fort Hill High School and of State Teachers College, Towson. For the past year she has been teaching music in the American School of the Arabian American Oil Company, Ras Tanura, Saudi Arabia.

Mr. Feldman received his bachelor of science degree at the University of California and his master's degree at Stanford University in 1951. He is associated with the Government Relations Department of the Arabian American Oil Company, Saudi Arabia.

George Washington adopted two children—Nancy and George Washington Parke Custis.

It would take about 200 Formosas to equal the land area of Australia.

The Hopi Indians are the only tribe of Indians in North America where the men practice weaving.

Whipsnakes are clumsy and awkward on the ground, but they are very much at home in trees.

Clearance!
Summer Hats
Values to $2.97 $1.00
Handbags ... $1.00
Buddy Dale
60 Baltimore St.

Mrs. Castelle, Mr. Taylor Winners In WMBA Game

This afternoon at 1 o'clock the Cumberland Duplicate Bridge Club will hold its monthly full master point game at the Cumberland Country Club, according to Albert D. Heacox, president. All bridge players are invited to play.

Two sections A and B, both playing 28 boards with seven tables in each section, a top of six on each board and an average of 84 featured the semi-monthly full master point game of the Western Maryland Bridge Association, Thursday night, at the Cumberland Country Club.

The first place winners, north and south in Section A, with a score of 94 were A. J. Feigus and Edgar Dawson; second place with a score of 92 plus, Irving Millenson and John Wilkinson; third with a score of 90, Mrs. Norman Taylor and C. M. Daily; fourth with a score of 87, Mrs. Fred Puderbaugh and Mrs. Emmett L. Jones.

First place winners east and west in Section A with a score of 101 were John Moberly and H. G. Shores; second with a score of 100 plus, Mrs. George Bottorf and Mrs. William Snyder; third with a score of 90 plus, Dr. Paul Castelle and C. C. DeHaven; fourth with a score of 82 plus, Mrs. Arthur Friedland and Mrs. C. D. Valentine.

The first place winners, north and south, in Section B and the top pair in the entire field were Mrs. Paul Castelle and Norman Taylor with a score of 110 plus; second with a score of 95 plus, Dr. L. R. Meyers and A. D. Heacox; third with a score of 87 plus, William A. Douglas and J. D. Paddleford; fourth with a score of 86, Mrs. Samuel Dezen and Leslie Millenson.

East and west, Section B, first place winners were Rose Jackson and Mrs. Richard Winer with a score of 98; second with a score of 94, Richard Winer and George Bottorf; third with a score of 93, Robert Dezen and Richard Schwab; fourth with a score of 90 plus, S. Russ Minter and R. A. Davis.

At Tuesday night's session of the Potomac Valley Bridge Club played at the Elks Club, there were six and one half tables playing 27 boards north and south and 24 boards east and west.

First place winners north and south with a score of 80 plus, Dr. and Mrs. Paul Castelle; second with a score of 72, Mr. and Mrs. T. Hannon. East and west first place winners with a score of 69 plus, William Daily and Mrs. Loraine Eisenberg and second with a score of 63, Rose Jackson and Mrs. Robert Nichols.

Personals

Mr. and Mrs. Floyd Buser, Oldtown, and daughter Eileen, will spend the weekend in Geneva, N. Y., visiting their son, Thomas Buser, who is completing a 10-week training course at Samson Air Force Base. Cadet Buser will be transferred to a Texas base within the next two weeks.

Lt. Jerry Swan, who has been stationed at Greenville Air Force Base, Miss., for the past six months, has been visiting his grandparents, Mr. and Mrs. J. L. Wellington, 303 Washington Street. He has been transferred to Nellis Air Force Base, Las Vegas, Nev., where he will report August 18.

Mrs. Alvie Jacobs, Lonaconing, is a patient in Sacred Heart Hospital.

Donna Kay Twigg, daughter of Mr. and Mrs. William Twigg, Emily Street, is a surgical patient in Memorial Hospital.

Mr. and Mrs. Leo D. Judy, Anderson, Ind., who won a ten-day trip to Bermuda, visited Mr. Judy's mother, Mrs. Estella Judy, Bedford Road, en route to their home in Anderson.

Mrs. Syckes Returns From Summer Session

Mrs. Stella C. Syckes, the Dingle, has returned after six-weeks summer school work at Temple University and Oaklane Country Day School, Philadelphia.

She received credits in child development, nursery school education and kindergarten education.

The mornings were spent in teaching and the afternoons in lecture and study.

OPEN HOUSE—Allegany County Homemaker Club members attended Open House yesterday in the extension office at the Court House to meet their home demonstration agent and inspect the newly installed kitchen. Shown here, left to right, are Mrs. Charles Burkey and Mrs. Franklin Kremen, county nutrition chairmen, serving refreshments to Miss Mary Wise, new home demonstration agent, Mrs. Arthur Evans, county vice president, and Mrs. John Beckman.

Social Chart

Oakdale Methodist Church, Flintstone Creek Road, will hold a festival at the church at 6 p. m. today. Home made soups, pie and cakes and other miscellaneous items will be available.

Knights of Pythias Mixed Bowling League will hold its annual picnic tomorrow at McDonald's Camp, near Fort Ashby.

Cumberland Assembly of Rainbow Girls will hold a meeting today at 7:30 p. m. at Masonic Temple. They will ballot on new members.

Rebekah Social Club will hold a family picnic today at 5:30 p. m. in Constitution Park. Members are to bring place settings.

The young people of local Baptist churches will hold a "going-away" social at First Baptist Church tomorrow at 8:45 p. m., honoring Lois and Vera McCollough, who will leave soon to reside at Marion, Ala.

A reunion of the Llewellyn and Collins families will be held in Grove 4, Constitution Park Sunday, August 22.

Past Councilors Club 2, Pride of Allegany Council 110, Daughters of America, will hold its next meeting at Constitution Park August 25, in the form of a pot luck supper. Members will meet at the park pool at 3 p. m.

It would take about 137,000 lightning bugs to illuminate a room to the same intensity as a 60-watt electric bulb.

The soil of Eniwetok in the Pacific is too sandy to be suitable for cultivation.

Royal Ambassador Camping Conclave Held By Young Baptists

Boys from First and Second Baptist Churches and Bedford Road Mission attended an overnight Royal Ambassador camping conclave this week at Cookerly's Farm, Williams Road.

Theme of the conclave was "Men For Tomorrow's Task." Wendell Gross, director of the camp, spoke on "Royal Ambassadors In Review."

Following a watermelon feed, a campfire service was held with group singing and a message "Looking at Tomorrow's Task", by Rev. Paul Bruner, pastor of First Baptist Church.

Morning watch service speaker was Rev. Ted Page, Mission pastor. A scanvenger hunt and ball game were held.

Counselors were Donald Miller, Kenneth Robinson, Robert Moreland and C. H. Simms. Twenty-seven boys attended.

TOTS to TEENS
Back-to-School
COATS and COAT SETS
SCHOOL DRESSES
Regular and Chubbies
SKIRTS AND JERSEYS
LILLIAN'S
GIRL SHOP
64 BALTIMORE ST.

Fall suits are figure-conscious, so give thought now to putting yourself in suite shape!

Secrets Of Charm

by John Robert Powers

The beginning of a new season always puts new excitement in fashion. A man senses this when his wife comes home with a smart-looking suit. I feel the excitement in the air even more sharply, because I often accompany my styling consultant to fashion shows.

The fall suits we have seen point to a more supple silhouette, a more "at ease" look. Don't think, however, that the fitted suit is absent; some suits actually hug the figure with what fashion commentators term the "corselet fit." You can imagine how figure-perfect one must be to wear this particular line

You must really smooth the curves of your figure to wear any suit well. Whether you choose one of the new semi-fitted styles with a big collar, the slim suit with bloused top, or even the suit with box jacket and slightly flaring skirt, there's no concealing the figure beneath.

Problem Hips?

A "problem point" with many women contemplating a suit purchase is the hipline, judging from the volume of mail that brings questions on hip control. I asked my physical education department to work out some exercises that will help to solve this figure problem and put you in suit shape.

1. Sit on the floor with both hands resting on the floor close beside your right hip. Let your hands and right hip support all your weight. Stretch both legs as far to your left side as you can. Now vigorously lift your legs and swing them around in an arc in front of you until they are stretched out to your extreme right side. As your legs leave the floor, transfer hands to the left side.

Get as much rhythm into the exercise as you can. The faster and harder you do it, the easier it is and the quicker the results. Start with five on each side and work up to 25 as quickly as possible.

2. Lie prone, head resting on your folded arms, and slowly lift the right leg straight up from the hip. Keep your leg straight and heel extended. Use the muscles of your lower back to keep from straining. Lower your right leg, then raise the left. Rest. Now raise both legs together. Rest, then repeat the sequence 20 times.

Fashion Finds

If your frame is large and your hips are broad, no amount of exercise will narrow the hipline. You must make careful choice of skirts to minimize girth. Boxy jackets, no matter what their length, are not good, for they give the illusion of width. Top interest, perhaps a large sailor collar, is a balancing factor. Or choose a skirt with buttons marching decoratively or functionally, down the front — part of the way or all the way from jacket to hemline.

"WHAT'S YOUR LINE?" — Horizontal, vertical and diagonal lines make a world of difference in what clothing will do for (or to) your figure! This "P.S." gives you complete information on handling lines to your own best advantage. Write to Secrets of Charm in care of this newspaper, and enclose a stamped, self-addressed return envelope for a copy of WHAT'S YOUR LINE?

Monday—Lines and wrinkles.

Protected 1954 by John F. Dille Co.

Helium is the lightest of gases, next to hydrogen.

LASSIE Junior . . .

Catch of the season . . . the coat that wins raves, this sensational new casual by Lassie. Expensive-looking knit trim and self covered buttons . . . darted in a fine sunburst around the cardigan neck.

Pure wool Levmoor, in beige or grey. And remember . . . the lining of every Lassie is guaranteed for the life of the coat.

$49.95

Lazarus
Second Floor

HURRY! SATURDAY IS THE LAST DAY TO SHARE IN CATHLEEN'S
5th ANNIVERSARY
SPECIALS
Get outstanding values on costume jewelry, lingerie, sweaters, cosmetics, hankies, novelties, etc. and above all . . .
Register For Big Door Prizes
Cathleen Diehl
30½ N. Centre St. Phone 5968

Have You Been to HARVEY'S
51st Anniversary Party?
PRICES SLASHED ON WATCHES, DIAMONDS, COSTUME JEWELRY. TERRIFIC VALUE THROUGHOUT STORE!

Trade Your Piano Now On A
BRAND NEW LESTER
BETSY ROSS SPINET

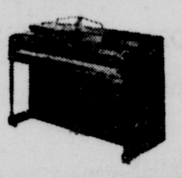

Low As $535
VANDEGRIFT'S
PIANO STORE
7 N. LIBERTY ST.
PHONE 5270

Children's
CANVAS OXFORDS
Red Blue $1.44
You get so much MORE at
NOBIL'S
135 Baltimore St.

LOANS
AT LOW COST FOR
• HOME REPAIR TITLE 1
• MORTGAGE
• AUTOMOBILE
THE COMMERCIAL SAVINGS BANK
CUMBERLAND, MD.
City Hall Sq. Member F.D.I.C.

A BLUEPRINT COMES TO LIFE

From lines on paper to a framework against the sky your home emerges from the dream stage with the help of a modern mortgage.

When you are ready to take the first step toward home ownership, see us for the mortgage money you will need. Our rates and terms are fair and reasonable.

the 1st NATIONAL BANK
MEMBER F.D.I.C.
CUMBERLAND, MD.

DECORATIVE
STEP-ON CAN
FOR YOUR KITCHEN

Sturdy! Attractive! Easy to clean and keep clean! Just step on the pedal and up comes the lid! 10 Quart Capacity
ONLY $1.00 WORTH A GREAT DEAL MORE
HURRY!
LIMITED QUANTITY
Harvey's JEWELRY STORE
41 Baltimore St.
PHONE 50

SHOP TO 9 P.M.
MONDAY THRU FRIDAY
TO 6 P. M. SAT.
SAVE ON EVERY ITEM!
Hi-C Party Punch
2 46-oz. cans 69c
Ask For A Sample
Chase & Sanborn Instant Coffee
Lge Double Size Jar $1.09
Sunshine Graham Crackers
1 lb. pkg. 31c
PARKING FACILITIES FOR 150 CARS
ALBERT'S
Big Circle market
WEST ON ROUTE 40
at Crystal Park

SPECIAL PRICES
FOR A LIMITED TIME ONLY!
Fast Service on Request – No Extra Charge

DRESSES	Plain. Beautifully Dry Cleaned and Pressed.	59c
PANTS, SKIRTS, SWEATERS	Plain. They'll Look Like New Again!	34c
SUITS	Plain. Ladies or Men's. Special for a Limited Time	59c
COATS	Plain. Ladies or Men's.	69c

CASH & CARRY
Harry FOOTER and Company
—CLEANERS—
These prices effective at ALL our Cumberland Stores, our Frostburg Store and our Plant Store in LaVale.
CUMBERLAND — 36 N. Liberty Street, next to Potomac Edison
27 S. Centre Street, across from Telephone Building
306 Virginia Avenue, across from S. Cumb. Post Office
FROSTBURG — 123 East Main Street

Again we repeat . . . there is no substitute for experience . . . in fitting children's shoes.

THE STRIDE RITE SHOE
. . . we fit them carefully!
Peskins

Miss Moler's Engagement Announced

The engagement of Miss Jeannine Moler, Baltimore, to Carl Heinz Feldman, son of Mr. and Mrs. Carl H. Feldman, Palo Alto, Calif., has been announced by her parents, Mr. and Mrs. Albert G. Moler, 3721 Clarenell Road, Baltimore, formerly of Cumberland.

Miss Moler is a graduate of Fort Hill High School and of State Teachers College, Towson. For the past year she has been teaching music in the American School of the Arabian American Oil Company, Ras Tanura, Saudi Arabia.

Mr. Feldman received his bachelor of science degree at the University of California and his master's degree at Stanford University in 1951. He is associated with the Government Relations Department of the Arabian American Oil Company, Saudi Arabia.

George Washington adopted two children—Nancy and George Washington Parke Custis.

It would take about 200 Formosas to equal the land area of Australia.

The Hopi Indians are the only tribe of Indians in North America where the men practice weaving.

Whipsnakes are clumsy and awkward on the ground, but they are very much at home in trees.

Clearance!
Summer Hats
Values to $2.97 $1.00
Handbags ... $1.00
Buddy Dale
60 Baltimore St.

Mrs. Castelle, Mr. Taylor Winners In WMBA Game

This afternoon at 1 o'clock the Cumberland Duplicate Bridge Club will hold its monthly full master point game at the Cumberland Country Club, according to Albert D. Heacox, president. All bridge players are invited to play.

Two sections A and B, both playing 28 boards with seven tables in each section, a top of six on each board and an average of 84 featured the semi-monthly full master point game of the Western Maryland Bridge Association, Thursday night, at the Cumberland Country Club.

The first place winners, north and south in Section A, with a score of 94 were A. J. Feigus and Edgar Dawson; second place with a score of 92 plus, Irving Millenson and John Wilkinson; third with a score of 90, Mrs. Norman Taylor and C. M. Daily; fourth with a score of 87, Mrs. Fred Puderbaugh and Mrs. Emmett L. Jones.

First place winners east and west in Section A with a score of 101 were John Moberly and H. G. Shores; second with a score of 100 plus, Mrs. George Bottorf and Mrs. William Snyder; third with a score of 90 plus, Dr. Paul Castelle and C. C. DeHaven; fourth with a score of 82 plus, Mrs. Arthur Friedland and Mrs. C. D. Valentine.

The first place winners, north and south, in Section B and the top pair in the entire field were Mrs. Paul Castelle and Norman Taylor with a score of 110 plus; second with a score of 95 plus, Dr. L. R. Meyers and A. D. Heacox; third with a score of 87 plus, William A. Douglas and J. D. Paddleford; fourth with a score of 86, Mrs. Samuel Dezen and Leslie Millenson.

East and west, Section B, first place winners were Rose Jackson and Mrs. Richard Winer with a score of 98; second with a score of 94, Richard Winer and George Bottorf; third with a score of 93, Robert Dezen and Richard Schwab; fourth with a score of 90 plus, S. Russ Minter and R. A. Davis.

At Tuesday night's session of the Potomac Valley Bridge Club played at the Elks Club, there were six and one half tables playing 27 boards north and south and 24 boards east and west.

First place winners north and south with a score of 80 plus, Dr. and Mrs. Paul Castelle; second with a score of 72, Mr. and Mrs. T. Hannon. East and west first place winners with a score of 69 plus, William Daily and Mrs. Loraine Eisenberg and second with a score of 63, Rose Jackson and Mrs. Robert Nichols.

Personals

Mr. and Mrs. Floyd Buser, Oldtown, and daughter Eileen, will spend the weekend in Geneva, N. Y., visiting their son, Thomas Buser, who is completing a 10-week training course at Samson Air Force Base. Cadet Buser will be transferred to a Texas base within the next two weeks.

Lt. Jerry Swan, who has been stationed at Greenville Air Force Base, Miss., for the past six months, has been visiting his grandparents, Mr. and Mrs. J. L. Wellington, 303 Washington Street. He has been transferred to Nellis Air Force Base, Las Vegas, Nev., where he will report August 18.

Mrs. Alvie Jacobs, Lonaconing, is a patient in Sacred Heart Hospital.

Donna Kay Twigg, daughter of Mr. and Mrs. William Twigg, Emily Street, is a surgical patient in Memorial Hospital.

Mr. and Mrs. Leo D. Judy, Anderson, Ind., who won a ten-day trip to Bermuda, visited Mr. Judy's mother, Mrs. Estella Judy, Bedford Road, en route to their home in Anderson.

Mrs. Syckes Returns From Summer Session

Mrs. Stella C. Syckes, the Dingle, has returned after six-weeks summer school work at Temple University and Oaklane Country Day School, Philadelphia.

She received credits in child development, nursery school education and kindergarten education.

The mornings were spent in teaching and the afternoons in lecture and study.

OPEN HOUSE—Allegany County Homemaker Club members attended Open House yesterday in the extension office at the Court House to meet their home demonstration agent and inspect the newly installed kitchen. Shown here, left to right, are Mrs. Charles Burkey and Mrs. Franklin Kremen, county nutrition chairmen, serving refreshments to Miss Mary Wise, new home demonstration agent, Mrs. Arthur Evans, county vice president, and Mrs. John Beckman.

Social Chart

Oakdale Methodist Church, Flintstone Creek Road, will hold a festival at the church at 6 p. m. today. Home made soups, pie and cakes and other miscellaneous items will be available.

Knights of Pythias Mixed Bowling League will hold its annual picnic tomorrow at McDonald's Camp, near Fort Ashby.

Cumberland Assembly of Rainbow Girls will hold a meeting today at 7:30 p. m. at Masonic Temple. They will ballot on new members.

Rebekah Social Club will hold a family picnic today at 5:30 p. m. in Constitution Park. Members are to bring place settings.

The young people of local Baptist churches will hold a "going-away" social at First Baptist Church tomorrow at 8:45 p. m., honoring Lois and Vera McCollough, who will leave soon to reside at Marion, Ala.

A reunion of the Llewellyn and Collins families will be held in Grove 4, Constitution Park Sunday, August 22.

Past Councilors Club 2, Pride of Allegany Council 110, Daughters of America, will hold its next meeting at Constitution Park August 25, in the form of a pot luck supper. Members will meet at the park pool at 3 p. m.

It would take about 137,000 lightning bugs to illuminate a room to the same intensity as a 60-watt electric bulb.

The soil of Eniwetok in the Pacific is too sandy to be suitable for cultivation.

Royal Ambassador Camping Conclave Held By Young Baptists

Boys from First and Second Baptist Churches and Bedford Road Mission attended an overnight Royal Ambassador camping conclave this week at Cookerly's Farm, Williams Road.

Theme of the conclave was "Men For Tomorrow's Task." Wendell Gross, director of the camp, spoke on "Royal Ambassadors In Review."

Following a watermelon feed, a campfire service was held with group singing and a message "Looking at Tomorrow's Task", by Rev. Paul Bruner, pastor of First Baptist Church.

Morning watch service speaker was Rev. Ted Page, Mission pastor. A scanvenger hunt and ball game were held.

Counselors were Donald Miller, Kenneth Robinson, Robert Moreland and C. H. Simms. Twenty-seven boys attended.

TOTS to TEENS
Back-to-School
COATS and COAT SETS
SCHOOL DRESSES
Regular and Chubbies
SKIRTS AND JERSEYS
LILLIAN'S GIRL SHOP
64 BALTIMORE ST.

Fall suits are figure-conscious, so give thought now to putting yourself in suite shape!

Secrets Of Charm

by John Robert Powers

The beginning of a new season always puts new excitement in fashion. A man senses this when his wife comes home with a smart-looking suit. I feel the excitement in the air even more sharply, because I often accompany my styling consultant to fashion shows.

The fall suits we have seen point to a more supple silhouette, a more "at ease" look. Don't think, however, that the fitted suit is absent; some suits actually hug the figure with what fashion commentators term the "corselet fit." You can imagine how figure-perfect one must be to wear this particular line

You must really smooth the curves of your figure to wear any suit well. Whether you choose one of the new semi-fitted styles with a big collar, the slim suit with bloused top, or even the suit with box jacket and slightly flaring skirt, there's no concealing the figure beneath.

Problem Hips?

A "problem point" with many women contemplating a suit purchase is the hipline, judging from the volume of mail that brings questions on hip control. I asked my physical education department to work out some exercises that will help to solve this figure problem and put you in suit shape.

1. Sit on the floor with both hands resting on the floor close beside your right hip. Let your hands and right hip support all your weight. Stretch both legs as far to your left side as you can. Now vigorously lift your legs and swing them around in an arc in front of you until they are stretched out to your extreme right side. As your legs leave the floor, transfer hands to the left side.

Get as much rhythm into the exercise as you can. The faster and harder you do it, the easier it is and the quicker the results. Start with five on each side and work up to 25 as quickly as possible.

2. Lie prone, head resting on your folded arms, and slowly lift the right leg straight up from the hip. Keep your leg straight and heel extended. Use the muscles of your lower back to keep from straining. Lower your right leg, then raise the left. Rest. Now raise both legs together. Rest, then repeat the sequence 20 times.

Fashion Finds

If your frame is large and your hips are broad, no amount of exercise will narrow the hipline. You must make careful choice of skirts to minimize girth. Boxy jackets, no matter what their length, are not good, for they give the illusion of width. Top interest, perhaps a large sailor collar, is a balancing factor. Or choose a skirt with buttons marching decoratively or functionally, down the front — part of the way or all the way from jacket to hemline.

"WHAT'S YOUR LINE?" — Horizontal, vertical and diagonal lines make a world of difference in what clothing will do for (or to) your figure! This "P.S." gives you complete information on handling lines to your own best advantage. Write to Secrets of Charm in care of this newspaper, and enclose a stamped, self-addressed return envelope for a copy of WHAT'S YOUR LINE?

Monday—Lines and wrinkles.

Protected 1954 by John F. Dille Co.

Helium is the lightest of gases, next to hydrogen.

LASSIE Junior . . .
Catch of the season . . . the coat that wins raves, this sensational new casual by Lassie. Expensive-looking knit trim and self covered buttons . . . darted in a fine sunburst around the cardigan neck.
Pure wool Levmoor, in beige or grey.
And remember . . . the lining of every Lassie is guaranteed for the life of the coat.
$49.95
Lazarus
Second Floor

HURRY! SATURDAY IS THE LAST DAY TO SHARE IN CATHLEEN'S
5th ANNIVERSARY
SPECIALS
Get outstanding values on costume jewelry, lingerie, sweaters, cosmetics, hankies, novelties, etc. and above all . . .
Register For Big Door Prizes
Cathleen Diehl
30½ N. Centre St. Phone 5968

Have You Been to
HARVEY'S
51st Anniversary Party?
PRICES SLASHED ON WATCHES, DIAMONDS, COSTUME JEWELRY. TERRIFIC VALUE THROUGHOUT STORE!

Trade Your Piano Now On A
BRAND NEW LESTER
BETSY ROSS SPINET

Low As $535
VANDEGRIFT'S PIANO STORE
7 N. LIBERTY ST.
PHONE 5270

Children's
CANVAS OXFORDS
Red Blue $1.44
You get so much MORE at NOBIL'S
135 Baltimore St.

LOANS
AT LOW COST FOR
• HOME REPAIR TITLE 1
• MORTGAGE
• AUTOMOBILE
THE COMMERCIAL SAVINGS BANK
CUMBERLAND, MD.
City Hall Sq. Member F.D.I.C.

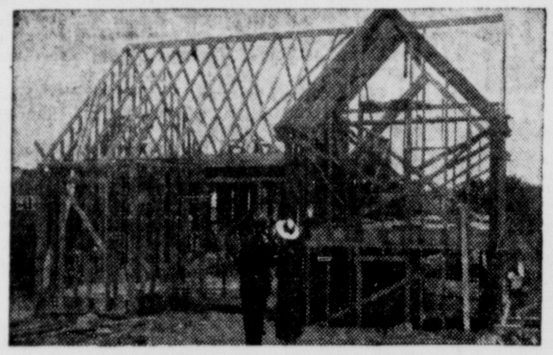

A BLUEPRINT COMES TO LIFE
From lines on paper to a framework against the sky your home emerges from the dream stage with the help of a modern mortgage.
When you are ready to take the first step toward home ownership, see us for the mortgage money you will need. Our rates and terms are fair and reasonable.
the 1st NATIONAL BANK
MEMBER F.D.I.C.
CUMBERLAND, MD.

DECORATIVE STEP-ON CAN
FOR YOUR KITCHEN

Sturdy! Attractive! Easy to clean and keep clean! Just step on the pedal and up comes the lid! 10 Quart Capacity
ONLY $1.00 WORTH A GREAT DEAL MORE
HURRY!
LIMITED QUANTITY
Harvey's JEWELRY STORE
41 Baltimore St.
PHONE 50

SHOP TO 9 P.M.
MONDAY THRU FRIDAY
TO 6 P. M. SAT.
SAVE ON EVERY ITEM!
Hi-C Party Punch
2 46-oz. cans 69c
Ask For A Sample
Chase & Sanborn
Instant Coffee
Lge Double Size Jar $1.09
Sunshine
Graham Crackers
1 lb. pkg. 31c
PARKING FACILITIES FOR 150 CARS
ALBERT'S
Big Circle market
at Crystal Park
WEST ON ROUTE 40

SPECIAL PRICES
FOR A LIMITED TIME ONLY!
Fast Service on Request – No Extra Charge
DRESSES — Plain. Beautifully Dry Cleaned and Pressed. 59c
PANTS, SKIRTS, SWEATERS — Plain. They'll Look Like New Again! 34c
SUITS — Plain. Ladies or Men's. Special for a Limited Time 59c
COATS — Plain. Ladies or Men's. 69c
CASH & CARRY
Harry FOOTER and Company
—CLEANERS—
These prices effective at ALL our Cumberland Stores, our Frostburg Store and our Plant Store in LaVale.
CUMBERLAND — 36 N. Liberty Street, next to Potomac Edison
27 S. Centre Street, across from Telephone Building
306 Virginia Avenue, across from S. Cumb. Post Office
FROSTBURG — 123 East Main Street

Again we repeat . . . there is no substitute for experience . . . in fitting children's shoes.

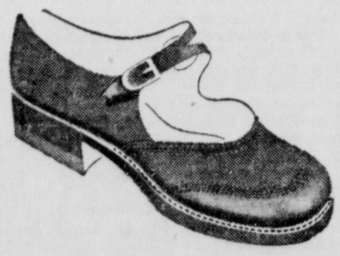

THE STRIDE RITE SHOE
. . . we fit them carefully!
Peskins

THE GREATEST WEAPON AGAINST COMMUNISM

A victim of an Iron Curtain Country escaped and found refuge in the United States.

In America he worked where he liked. He went to and from town, or crossed state lines as he wished. Never was he stopped and asked for "papers." Never were his belongings searched or confiscated. Never, when he went to bed at night, was he haunted by the fear of being torn ruthlessly from home and loved ones to be sent away forever.

Yet these things are happening right now in his native country.

"Abroad, there is terror in many hearts," said this refugee, "that you Americans cannot understand because you have never experienced it . . . and God forbid you ever shall.

"This above all you must remember: The greatest weapon you have against Communism is your Bible and your Religion."

In other words, American Citizen, "Go to the church of your choice this Sunday—and every Sunday. Keep Christianity thriving. It's your mightiest weapon against the dark devices of Communism."

FORTY FAVORITE CHAPTERS IN YOUR BIBLE

The following forty favorite chapters from the Bible have been compiled by the American Bible Society, 450 Park Avenue, New York 22, N. Y. They are the result of an exhaustive poll conducted over the entire United States, and of course reflect personal preferences.

1st	day	Genesis	1	11th	day	Isaiah	35	21st	day	Luke	2
2nd	"	Exodus	20	12th	"	"	40	22nd	"	"	10
3rd	"	Deuter'n'my	6	13th	"	"	53	23rd	"	"	15
4th	"	Psalms	1	14th	"	"	55	24th	"	"	24
5th	"	"	23	15th	"	Micah	6	25th	"	John	1
6th	"	"	27	16th	"	Matthew	5	26th	"	"	3
7th	"	"	46	17th	"	"	6	27th	"	"	14
8th	"	"	91	18th	"	"	7	28th	"	"	15
9th	"	"	103	19th	"	"	25	29th	"	"	17
10th	"	"	121	20th	"	Mark	15	30th	"	Acts	2

31st	day	Romans	8
32nd	"	"	12
33rd	"	I Corinth'ns	13
34th	"	"	15
35th	"	Ephesians	6
36th	"	Philippians	4
37th	"	Hebrews	11
38th	"	James	1
39th	"	I John	3
40th	"	Revelation	21

THE CHURCH FOR ALL . . . ALL FOR THE CHURCH

The Church is the greatest factor on earth for the building of character and good citizenship. It is a storehouse of spiritual values. Without a strong Church, neither democracy nor civilization can survive. There are four sound reasons why every person should attend services regularly and support the Church. They are: (1) For his own sake. (2) For his children's sake. (3) For the sake of his community and nation. (4) For the sake of the Church itself, which needs his moral and material support. Plan to go to church regularly and read your Bible daily.

	Book	Chapter	Verses
Sunday	Psalms	34	1-10
Monday	Psalms	34	11-22
Tuesday	Matthew	6	19-24
Wednesd'y	Luke	4	16-21
Thursday	Luke	21	1-4
Friday	John	12	1-8
Saturday	Galatians	6	1-10

Copyright 1954, Keister Adv. Service, Strasburg, Va.

THE FOLLOWING ESTABLISHMENTS APPRECIATE THE OPPORTUNITY TO SPONSOR THIS MESSAGE

BERNSTEIN FURNITURE CO.
9 N. Centre St.

BOPP'S FLOWER SHOP
75 Baltimore St.

EVELYN BARTON BROWN
11 N. Liberty St.

BUCHANAN LUMBER CO.
549 N. Centre St.

CITY FURNITURE CO.
38 N. Mechanic St.

E. V. COYLE FURNITURE CO.
45 Baltimore St.

CUT RATE SHOE STORE
165 Baltimore St.

FIRST FEDERAL SAVINGS & LOAN ASSN.
141 Baltimore St.

FIRST NATIONAL BANK
153 Baltimore St.

FORD'S DRUG STORES
Cumberland

WARD N. HAUGER, JEWELER
16 N. Centre St.

HEINRICH'S MEN'S STORE
14 N. Centre St.

THE LIBERTY TRUST CO.
Cumberland

LIBERTY MILK CO
450 Race St.

THE S. T. LITTLE JEWELRY CO.
113 Baltimore St.

THE MANHATTAN
Baltimore at Liberty

THE MARYLAND THEATRE
Cumberland

THE MUSIC SHOP, INC.
35 Baltimore St.

PEOPLE'S HARDWARE
S. George at Union St.

ROSENBAUM'S
Baltimore St.

SCHWARZENBACH'S
128 Baltimore St.

SECOND NATIONAL BANK
Baltimore at Liberty

SINGER SEWING MACHINE CO.
65 Baltimore St.

SOUTH CUMBERLAND PLANING MILL CO.
31 Queen St.

SPEAR'S JEWELRY STORE
62 Baltimore St.

STAR RESTAURANT
31 Baltimore St.

WALSH & McCAGH DRUG STORE
Cor. Centre & Bedford Sts.

METHODIST

LaVale Methodist, W. W. Patterson, minister. 9:45 a.m. Sunday school; 11 a.m. worship service will be conducted by W. Ardell Haines, Principal of Bruce High School. Nursery School.

Fairview Methodist, Fairview Ave., at Franklin Street, Rev. B. F. Hartman, pastor. Worship 9:30 a.m; Sunday school 10:30 a.m.

Mapleside Methodist, East First Street at Maple. Rev. B. F. Hartman, pastor. Sunday school 9:45 a.m; worship 11 a.m.

Melvin Methodist, Reynolds at Marion Street. Rev. B. F. Hartman, pastor. Sunday school 9:45 a.m; worship 7:30 p.m.

Kingsley Methodist, 242 Williams Street, Rev. Jacob H. Snyder, pastor. Sunday school 9:30 a.m; worship 11 a.m., subject, "Men for Christ." Allan J. Beck, guest preacher.

Grace Methodist, 130 Virginia Avenue, Rev. Adam E. Grim, pastor. Sunday school 9:30 a.m; worship 11 a.m., subject, "The Hope of the Church."

Central Methodist, South George Street at Dexter Place. Rev. Edgar Ward Hammersla, pastor. Sunday school 9:45 a.m; worship 8:30 and 11 a.m., subject, "God's Knowledge of Us."

Mt. Pleasant Methodist, Mt. Pleasant Road. Rev. Adam E. Grim, pastor. Sunday school 9:30 a.m.

McKendree Methodist, 299 North Centre Street, Rev. George T. C. Bell, pastor. Sunday school 9:45 a.m; worship 11 a.m., subject, "Our Faith in Love."

Trinity Methodist, 122 Grand Avenue, Rev. Louis P. Chastain, pastor. Sunday school 9:30 a.m; worship 11 a.m; worship 7:30 p.m.

Davis Memorial Methodist, Uhl Highway, Rev. Karl L. Crowe, pastor. Sunday school 9:45 a.m; worship 11 a.m., subject, "Go With the Crowd." Youth Fellowship 7 p.m; worship 8 p.m., subject, "What! Something New?"

First Methodist, Lonaconing, Rev. Joseph Wesley Young, pastor. Sunday school 9:45 a.m; worship 11 a.m, guest preacher, Rev. S. R. Neel; Methodist Youth Fellowship 6:30 p.m.

Emmanuel Methodist, Humbird Street. Rev. Kenneth K. Grove, pastor. Sunday school 9:45 a.m.; worship 11 a.m., subject, "Concerning Vows."

Centre Street Methodist, 217-225 North Centre Street, Howard M. Amoss, pastor. 9:45 a.m. church school; 11 a.m. morning worship. Guest minister, Rev. William J. E. Apsley, pastor of Fork, Methodist Church, Fork, Maryland. Sermon subject, "We Hold these Truths." Activities for children in the nursery room at 11 a.m.

Janes Methodist, Rev. Joseph T. Tisdale, pastor. 10 a.m. Sunday school; 11 a.m. sermon by the pastor. **Waldon Methodist**, Piedmont. 10 a.m. Sunday school; 7:30 p.m. sermon by the pastor.

Grantsville Methodist Charge, H. Edgar Suite, pastor. **Emmanuel:** Worship service 10 a.m; Holy Communion; Sunday school 11 a.m. **Mt. Zion:** Sunday school 10 a.m; worship service 11 a.m., sermon by the pastor. **New Germany:** Worship service 3 p.m; sermon by the pastor. **Grantsville:** Sunday school 9:45 a.m; worship service 8 p.m., sermon by the pastor.

Eckhart Methodist, Wilbur H. Grose, pastor. **Allegheny:** Sunday school 9:45 a.m. **Carlos:** Sunday school 9:45 a.m; worship 11 a.m. **Eckhart:** Sunday school 9:45 a.m; worship 7:30 p.m. **Vale Summit:** Worship 9:45 a.m; Sunday school 11 a.m.

Cresaptown, Dawson, Rawlings Methodist. Raymond M. Crowe, minister. **Cresaptown:** 9:45 a.m. church school; 11 a.m. worship service. **Dawson:** 9:45 a.m. church school; 8 p.m. worship service. **Rawlings:** 9:45 a.m. worship service; 10:50 a.m. church school.

Midland Methodist Charge, Louis L. Emerick, minister. **Midland:** Church school 9:45 a.m; worship 11 a.m. **Shaft:** church school 11 a.m; worship service 7:30 p.m. **Woodland:** worship service 9:45 a.m; church school 10:45 a.m. The Rev. Raymond Hansel will be guest speaker at all services.

Flintstone Methodist Charge, Benny T. Myers, pastor. **Chaneysville:** worship 9:40 a.m. **Flintstone:** church school 10 a.m; worship 11:10 a.m. **Mt. Collier:** church school 11 a.m. **Murley's Branch:** church school 1 p.m; worship 2 p.m. **Mt. Hermon:** church school 10 a.m; worship 8 p.m.

Ellerslie Methodist Charge, Rev. T. E. Richardson, pastor. **Corriganville:** worship service 9:30 a.m; church school 10:30 a.m. **Cook's Mill Chapel:** church school 10 a.m. **Ellerslie:** church school 10 a.m; worship service 11 a.m. and 8 p.m.

Elk Garden Methodist Circuit, Rev. William Withers, pastor. **Hartmansville:** Worship 9:45 a.m; Sunday school 10:30 a.m. **Shaw:** Worship 11 a.m; Sunday school 10 a.m. **Elk Garden (Grace):** Worship 7:30 p.m; Sunday school 10 a.m. **Emoryville:** Sunday school 10 a.m. **Sulphur:** Sunday school 10 a.m. **Nethkin Hill:** Sunday school 10 a.m.

Mt. Pleasant Charge, Baltimore Pike, Bruce Price, pastor. **Oak Dale Methodist:** Morning worship 9:30 a.m; Sunday school 10:30 a.m. **Prosperity Methodist:** Sunday school 10 a.m; morning worship 11 a. m. **Bean's Cove:** Worship service 12:15.

Union Grove Methodist, Rev. Arden R. Beck, pastor. **Pleasant Grove:** Route 40. Worship 10 a.m; Church school 11 a.m. **Centenary:** Route 220. Church school 10 a.m; worship 11 a.m. **Zion:** Route 220. Church school 10 a.m; worship 7:30 p.m. **Elliott:** Hazen Road. Church school 10 a.m.

Oldtown Methodist. William Anderson, minister. **Oliver's Grove:** Worship 9:45 a.m; church school 10:45 a.m. **Mt. Tabor:** Church school 10 a.m; worship 11 a.m; MYF 7:30 p.m.

Paradise: Church school 10 a.m. **Mt. Olive:** Church school 10 a.m. **Oldtown:** Church school 10 a.m; MYF 7 p.m; worship 8 p.m.

Metropolitan A.M.E., Cor. Decatur & Frederick Sts. Rev. Charles E. Walden, Sr., pastor. 9:30 a. m. Church school. 11 a. m. Morning worship. Guest Speaker and music by the Senior Choir, 8 p. m. Allen Christian Endeavor and Devotional Hour.

REFORMED

St. Mark's Evangelical and Reformed, Corner Park and Harrison Streets. Rev. Carl H. Clapp, Pastor. Church School at 9:45 a. m. Morning Worship Service at 11:00 o'clock will be conducted by Rev. Lewis S. Knepper of Huntingdon, Pennsylvania. Sermon Subject: "The Greatest Thing In The World." Sermonette for the Children: "The Greatest Discovery." No evening service.

Zion Evangelical and Reformed, 405-07 North Mechanic Street. Rev. Raymond A. Faulds Jr., pastor. 9th Sunday after Trinity. Sunday School, 9:30 a. m., worship, 10:45 a. m. Old Testament Prophets series: "Jeremiah — The Reluctant Prophet."

Reformed, Hyndman-Wellersburg Charge. Rev. Frederick D. Oberkircher, pastor. **St. John's**, Corriganville, Church School at 9. Morning worship at 9:45. **Zion**, Wellersburg. Church School at 9:30. Morning worship at 11. **First Church**, Hyndman, Church School at 9:30. Evening worship at 7:30. **Redeemer**, Ellerslie, Church School at 10.

EPISCOPAL

Emmanuel Episcopal, 16 Washington Street, Rev. H. M. Richardson, rector. Ninth Sunday after Trinity. 8 a.m. Holy Communion; 11 a.m. morning prayer and sermon.

St. Philip's Episcopal Chapel, 9 South Smallwood Street. Rev. David C. Streett II, vicar. Ninth Sunday after Trinity. 11 a.m. morning prayer and sermon; 2 p.m. annual picnic at New Germany; 5:30 p.m. evening prayer at New Germany.

Holy Cross Episcopal Chapel, 16 Virginia Avenue. Rev. David C. Streett II, vicar. Ninth Sunday after Trinity. 9:30 a.m. morning prayer and sermon.

OTHER CHURCHES

Christian And Missionary Alliance, 546 Greene Street, Donald R. Furniss, Pastor. 9:45 a. m., Church Bible School; 10:45 a. m., Morning Worship; subject, "The King Forever", (the seventh in a series on the Lord's Prayer). 7:30 p. m., Evangelistic Service; subject, "The Man Without A Robe".

First Christian, 312 Bedford St., Carl Johnson Jr., minister. Bible School 9:30 a. m. Worship and Communion services 10:40 a. m. Worship services 8 p. m.

Mt. Top Holiness, Martins Mountain. Brother Luther Yeager Pastor. Sunday School 10:00. Worship 10:00. Evening Service 7:30.

McCoole Community, Queen Street. Rev. Dr. John D. MacLeod, Jr., pastor; Robert F. Inman, student minister, assistant. Worships service, 9:30 a. m.; Sunday School, 10 a. m.

Church of Jesus Christ of Latter Day Saints, Wallace and Lee Streets, Arthur McKinlay, Branch President, Sunday School 10 a. m. Sacrament meeting 8 p. m.

Wiley Ford Church of the Nazarene, Rev. Lester E. Fahringer, pastor. Sunday School, 10 a. m. Service, 11 a. m.

First Church of Christ, Scientist, Washington Street and Prospect Square, 11 a. m. Sunday school for pupils up to twenty years of age, 11 a. m. Subject of the Lesson-Sermon: "Soul." Golden Text: Psalms 27:1. "The Lord is my light and my salvation; whom shall I fear? the Lord is the strength of my life; of whom shall I be afraid?""

Church of Christ, 213 South Lee Street. Bible classes 10 a. m., morning worship 11 a. m., evening worship 7:30 p. m., Paul W. Hosse, Hagerstown will preach.

Mennonite, 417 N. Mechanic St. Rev. Abner G. Miller, pastor. Sunday School, 10:45 a. m., worship, 10 a. m., subject, "In me first for a pattern" I Tim. 1:16.

Christians Gathered Together Unto The Name Of The Lord Jesus Christ, E. First St. & Somerville Ave. Sunday school, 9:45 a. m. Breaking of Bread, 10:45 a. m. Gospel services 7:45 p. m.

Pinto Mennonite, Rev. C. M. Helmick, pastor. Sunday School, 9:30 a. m., worship; 10:30 a. m., sermon, by Robert N. Johnson; Y.P.B.M., 7:45 p. m., speakers, Mary Johnson, Walker Liller, and C. M. Helmick.

Apostolic Church in Jesus, Corner of Third and Arch Sts. Rev. C. A. Wakefield, pastor. Sunday school, 10:00 a. m. Evangelistic service, 7:30 p. m.

Moscow Church of the Nazarene, Moscow. Pastor Rev. R. T. Brohawn. Sunday school, 10:00 a. m. Morning worship, 11:00 a. m. Young People's Meeting, 6:45 p. m. Evening Worship, 7:30 p. m.

Central Assembly, Johnson & Fayette Sts. Rev. Frank J. Fratto, pastor. Sunday School, 9:45 a. m., worship, 11 a. m., Children's Nursery Service. Camp meeting at Union Grove Camp Ground. Worship 7:45 p. m.

PRESBYTERIAN

Southminster Presbyterian, Third and Race streets, Rev. Crates Johnson, guest pastor. Sunday school 10:30 a.m; worship 9:30 a.m.

Presbyterian, Main at Piedmont streets, Keyser, Rev. Dr. John D. MacLeod Jr., pastor; Robert F. Inman, student minister, assistant. Sunday school **Limestone**, 9:30 a.m; Sunday school at Keyser, 9:45 a.m; morning worship 11 a.m., sermon subject: "Communism: A Challenge," by Mr. Inman; Union evening worship, 8 o'clock, at the United Brethren Church. Sermon by Rev. Charles W. Paskel, pastor of First Methodist Church.

Barton Presbyterian, Barton, Rev. Daniel Eveland, guest pastor. Sunday school 10 a.m; worship 11:15 a.m.

Piedmont Presbyterian, Piedmont, W. Va., Rev. Robert M. Campbell, pastor. 9:45 Sunday school; 11 worship, sermon: "A Day of Thanksgiving and Rejoicing." **Beryl Presbyterian Chapel**, Beryl, W. Va. 9:30 Sunday school; 7:30 evening worship.

First Presbyterian, Lonaconing, Rev. Chalmers H. Goshorn, pastor. Sunday school 10 a. m; worship 11 a.m., Rev. Chalmers H. Goshorn Jr., pastor of the First Presbyterian Church, Columbus Grove, Ohio, guest minister.

Barrelville Presbyterian, Barrelville, Clarence W. Athey, speaker. Worship 11 a.m., subject, "The Man Who Found Himself."

First Presbyterian, 11 Washington Street, Dr. Henry S. Brown, guest minister. Worship 11 a.m., subject, "God's Errand Boys."

BAPTIST

First Baptist, Bedford and Columbia streets, Rev. Paul E. Brunner, pastor. Sunday school 9:30 a.m; worship 11 a.m., subject, "Dusty Wings." B.T.U. 7 p.m; worship 7:45 p.m., subject, "No Greater Love," also ordinance of baptism to be administered.

Baptist Mission, Bowman's Addition, Valley Road, Rev. O. Ted Page, pastor. Sunday school 2 p.m; worship 3 p. m.

Grace Baptist, 213 Greene Street, Rev. W. Randolph Keefe, pastor. Sunday school 9:45 a.m; worship 11 a.m., subject, "God's Provision," speaker, Logan H. Carpenter. 7 p.m. Baptist Training Union, Mrs. Fern E. Wilson, director; worship 8 p.m., subject, "Men for Christ." Guest speaker, Allen J. Beck of Second Baptist Church.

Bedford Road Baptist Chapel, Frantztown-Bedford Road. Rev. Ted Page, pastor. Sunday school 9:45 a.m; worship 11 a.m; Baptist Training Union 7 p.m; worship 8 p.m.

Calvary Baptist, Cresaptown, Rev. William L. Stroup, pastor. 9:30 Bible school; 10:30 worship service; 6:45 Youth Fellowship; 7:45 Evangelistic service.

Ebenezer Baptist, 211 Cumberland Street. Morning worship 11 a. m; Sunday school 12:15 p.m; evening services 8 p.m. Rev. E. L. Long, pastor.

Westernport Baptist Mission, 67 Main Street, Charles H. Riley, S.S. Superintendent. Sunday school 9:45 a.m; worship subject, "Who Has Control?" Guest speaker.

First Baptist, Main Street at Philos Avenue, Westernport. Rev. William B. Orndorff, pastor. Lord's day Bible school 9:45 a.m; worship 11 o'clock. Sermon theme, "The Need of the Church." Worship 7:45 p.m., sermon theme, "The Seven Deadly Sins."

BRETHREN

Bethany Evangelical United Brethren, Fourth and Race streets, Rev. C. K. Welch, pastor. Sunday school and Unified Worship with Junior Church 10 a.m., subject, "Thus Saith the Lord." Worship 8 p.m. Study in the Psalms.

Calvary Evangelical United Brethren, East Mary Street, Rev. Robert L. Nair, pastor. Sunday school 9:30 a.m; worship 10:45 a.m.

Evangelical United Brethren, Potomac Park and Ridgeley, Rev. L. G. Bridgers, pastor. **Potomac Park:** Sunday school 9:45; morning worship 11 a.m, subject: "Three Ways of Looking at Life." **Ridgeley:** morning worship 9:30; Sunday school 10:30 a.m.

Bethel Evangelical United Brethren, Third and Seymour, Rev. Robert L. Nair, pastor. Sunday school 10:30 a.m; worship 9:30 a.m.

First Brethren, Corner Fourth and Seymour streets, Rev. L. O. McCartneysmith, pastor. Sunday school 9:45 a.m; worship 11 a.m., subject, "The Sin of Doing Nothing." Brethren Youth Crusaders 7 p.m; worship 7:30 p.m., subject, "The Lordship of Jesus."

Hyndman Church of the Brethren, Rev. Earl Harper, pastor. Sunday school 9:30 a.m; worship 10:30 a.m.

Wiley For Church of the Brethren, Wiley Ford, W. Va., Rev. Allen D. Pugh, pastor. Sunday school 10 a.m; worship 11 a.m., subject, "Ultimate Man In A Warring Civilization." Worship 8 p.m., subject, "Vindication of Divine Justice."

Church of the Brethren, Corner Beall and Stoyer streets. Rev. Lawrence Durr, guest speaker, Sunday 10 a.m; worship 11 a.m.

LUTHERAN

St. Paul's Lutheran, Baltimore and Centre streets, Rev. H. T. Bowersox D.D., pastor. Ninth Sunday after Trinity, Sunday school 9:45 a.m; morning 11 a.m. Dale Burrington, guest preacher.

Trinity Lutheran, North Centre and Smith streets, Gerhardt A. Wagner, pastor. Sunday school and Bible classes 9:25 a.m; service 10:45 a.m. Ninth Sunday after Trinity. Theme: "Build Your Life a Monument."

St. Luke's Lutheran, Bedford and Columbia streets, Rev. Dr. H. Hall Sharp, pastor. Ninth Sunday after Trinity. Sunday school 9:45 a.m; worship 11 a. m. Guest minister, Dr. John Garhart, Hartwick College, Oneonta, N. Y. Supervised nursery 11 a.m.

St. John's Lutheran, Corner of Fourth and Arch streets. Rev. Edwerth Korte, Chaplain of Gettysburg College supply pastor. Sunday school 9:45 a.m; worship 11 a.m, subject, "Christ the Hope of the World." Matins 8:30.

FROSTBURG

First Methodist, 48 West Main. Rev. John Bayley Jones, pastor. Sunday school, 9:30 a. m., worship, 10:45 a. m., Rev. Montgomery S. Shroyer, Teacher, Methodist Youth Fellowship 6:30 p. m., worship, 7 p. m., Community Vespers, Braddock Park.

Welsh Memorial Baptist, Beall and Charles Sts. Rev. Willis E. Dewberry, pastor. Sunday school, 9:45 a. m., worship, 11 a. m., subject, "Prayer." Worship, 7 p. m., subject, "The Claims of Christ." The 7 p. m. service will be held at First Congregational Church.

First Baptist, Eckhart, Rev. Sidney S. Aldrich, pastor. Sunday School, 9:30 a. m., worship, 10:45 a. m. Guest speaker, Rev. Brooks Henry, First Baptist Church, Dundar, Pa. Baptist Training unions 6:45 p. m.; worship, 7:30 p. m. Rev. Brooks Henry of Dunbar, Pa. will be in charge.

Saint Michael's Catholic, The Rev. Patrick J. Bradley, pastor; the Rev. Francis E. Montgomery, administrator; the Rev. Regis F. Larkin, assistant. Tenth Sunday after Pentecost. Masses at 5:30, 7:30, 9 and 10:15 a. m. Novena devotion of the Miraculous Medal and Benediction of the Most Blessed Sacrament will follow the 10:15 o'clock Mass. Baptisms, 1 p. m.

St. John's Episcopal, Broadway and Stoyer Sts. The Rev. Charles I. Kratz, Jr., Rector. 9th Sunday after Trinity. 7:30 a. m. Holy Communion. Celebrant: Fr. Merrick 10:30 a. m. Parish Eucharist. Church School. Sermon by Fr. Merrick.

St. Peter's Episcopal, Lonaconing. The Rev. Charles I. Kratz, Jr., priest-in-charge. 9th Sunday after Trinity. 9 a. m. Holy Communion & Sermon. Fr. Merrick.

English Baptist, East Main Street at Baptist Street. Rev. Donald A. Vosseler, pastor. Sunday school, 9:30 a. m., worship, 10:45 a. m., subject, "Wonderful Salvation In Christ." Baptist Training Union 6:30 p. m.; worship, 7:30 p. m., subject, "The Cleft Rock."

Presbyterian, Broadway, Frostburg, Md. Edward Richardson guest speaker. Sunday School, 9:45 a. m., worship 11.00 a. m.

John Wesley Methodist, 33 Park Avenue, Rev. George T. C. Bell, pastor. Sunday School, 10 a. m., worship, 3 p. m., subject, "Our Faith in Love.

First Congregational, Bowery at College Ave. Rev. J. F. Zimmerman, pastor. Sunday School, 10:00 a. m., worship 11 a. m. subject, "Show Us The Father." Vesper Service Braddock Park, 7:30 p. m.

Salem Evangelical and Reformed, 78 Broadway. Rev. George L. Wehler, B. D. pastor. Sunday school, 9:30 a. m., worship, 10:45 a. m., subject, "The Man Who Disturbed People." Worship 7:00 p. m. Vesper Service at Braddock Park.

St. Paul's Evangelical Lutheran, West Main and Water Streets. Rev. William J. Yingling pastor. Sunday School, 9:30 a. m., worship, 8:30 and 10:45 a. m., subject, "Zeal for the Kingdom." Worship 7:00 p. m. Community vesper service in Braddock Park.

Zion Evangelical & Reformed, East Main Street, Rev. Paul V. Taylor, Ph. D., D. D. pastor. Sunday School, 9:45 a. m., worship, 11 a. m., subject, "The Way of Dedication." Worship, 7 p. m., in the union service at Braddock Park.

METHODIST

LaVale Methodist, W. W. Patterson, minister. 9:45 a.m. Sunday school; 11 a.m. worship service will be conducted by W. Ardell Haines, Principal of Bruce High School. Nursery School.

Fairview Methodist, Fairview Ave., at Franklin Street, Rev. B. F. Hartman, pastor. Worship 9:30 a.m; Sunday school 10:30 a.m.

Mapleside Methodist, East First Street at Maple. Rev. B. F. Hartman, pastor. Sunday school 9:45 a.m; worship 11 a.m.

Melvin Methodist, Reynolds at Marion Street. Rev. B. F. Hartman, pastor. Sunday school 9:45 a.m; worship 7:30 p.m.

Kingsley Methodist, 242 Williams Street, Rev. Jacob H. Snyder, pastor. Sunday school 9:30 a.m; worship 11 a.m., subject, "Men for Christ." Allan J. Beck, guest preacher.

Grace Methodist, 130 Virginia Avenue, Rev. Adam E. Grim, pastor. Sunday school 9:30 a.m; worship 11 a.m., subject, "The Hope of the Church."

Central Methodist, South George Street at Dexter Place. Rev. Edgar Ward Hammersla, pastor. Sunday school 9:45 a.m; worship 8:30 and 11 a.m., subject, "God's Knowledge of Us."

Mt. Pleasant Methodist, Mt. Pleasant Road. Rev. Adam E. Grim, pastor. Sunday school 9:30 a.m.

McKendree Methodist, 299 North Centre Street, Rev. George T. C. Bell, pastor. Sunday school 9:45 a.m; worship 11 a.m., subject, "Our Faith in Love."

Trinity Methodist, 122 Grand Avenue, Rev. Louis P. Chastain, pastor. Sunday school 9:30 a.m; worship 11 a.m; worship 7:30 p.m.

Davis Memorial Methodist, Uhl Highway, Rev. Karl L. Crowe, pastor. Sunday school 9:45 a.m; worship 11 a.m., subject, "Go With the Crowd." Youth Fellowship 7 p.m; worship 8 p.m., subject, "What! Something New?"

First Methodist, Lonaconing, Rev. Joseph Wesley Young, pastor. Sunday school 9:45 a.m; worship 11 a.m, guest preacher, Rev. S. R. Neel; Methodist Youth Fellowship 6:30 p.m.

Emmanuel Methodist, Humbird Street. Rev. Kenneth K. Grove, pastor. Sunday school 9:45 a.m.; worship 11 a.m., subject, "Concerning Vows."

Centre Street Methodist, 217-225 North Centre Street, Howard M. Amoss, pastor. 9:45 a.m. church school; 11 a.m. morning worship. Guest minister, Rev. William J. E. Apsley, pastor of Fork, Methodist Church, Fork, Maryland. Sermon subject, "We Hold these Truths." Activities for children in the nursery room at 11 a.m.

Janes Methodist, Rev. Joseph T. Tisdale, pastor. 10 a.m. Sunday school; 11 a.m. sermon by the pastor. **Waldon Methodist**, Piedmont. 10 a.m. Sunday school; 7:30 p.m. sermon by the pastor.

Grantsville Methodist Charge, H. Edgar Suite, pastor. **Emmanuel:** Worship service 10 a.m; Holy Communion; Sunday school 11 a.m. **Mt. Zion:** Sunday school 10 a.m; worship service 11 a.m., sermon by the pastor. **New Germany:** Worship service 3 p.m; sermon by the pastor. **Grantsville:** Sunday school 9:45 a.m; worship service 8 p.m., sermon by the pastor.

Eckhart Methodist, Wilbur H. Grose, pastor. **Allegheny:** Sunday school 9:45 a.m. **Carlos:** Sunday school 9:45 a.m; worship 11 a.m. **Eckhart:** Sunday school 9:45 a.m; worship 7:30 p.m. **Vale Summit:** Worship 9:45 a.m; Sunday school 11 a.m.

Cresaptown, Dawson, Rawlings Methodist. Raymond M. Crowe, minister. **Cresaptown:** 9:45 a.m. church school; 11 a.m. worship service. **Dawson:** 9:45 a.m. church school; 8 p.m. worship service. **Rawlings:** 9:45 a.m. worship service; 10:50 a.m. church school.

Midland Methodist Charge, Louis L. Emerick, minister. **Midland:** Church school 9:45 a.m; worship 11 a.m. **Shaft:** church school 11 a.m; worship service 7:30 p.m. **Woodland:** worship service 9:45 a.m; church school 10:45 a.m. The Rev. Raymond Hansel will be guest speaker at all services.

Flintstone Methodist Charge, Benny T. Myers, pastor. **Chaneysville:** worship 9:40 a.m. **Flintstone:** church school 10 a.m; worship 11:10 a.m. **Mt. Collier:** church school 11 a.m. **Murley's Branch:** church school 1 p.m; worship 2 p.m. **Mt. Hermon:** church school 10 a.m; worship 8 p.m.

Ellerslie Methodist Charge, Rev. T. E. Richardson, pastor. **Corriganville:** worship service 9:30 a.m; church school 10:30 a.m. **Cook's Mill Chapel:** church school 10 a.m. **Ellerslie:** church school 10 a.m; worship service 11 a.m. and 8 p.m.

Elk Garden Methodist Circuit, Rev. William Withers, pastor. **Hartmansville:** Worship 9:45 a.m; Sunday school 10:30 a.m. **Shaw:** Worship 11 a.m; Sunday school 10 a.m. **Elk Garden (Grace):** Worship 7:30 p.m; Sunday school 10 a.m. **Emoryville:** Sunday school 10 a.m. **Sulphur:** Sunday school 10 a.m. **Nethkin Hill:** Sunday school 10 a.m.

Mt. Pleasant Charge, Baltimore Pike, Bruce Price, pastor. **Oak Dale Methodist:** Morning worship 9:30 a.m; Sunday school 10:30 a.m. **Prosperity Methodist:** Sunday school 10 a.m; morning worship 11 a. m. **Bean's Cove:** Worship service 12:15.

Union Grove Methodist, Rev. Arden R. Beck, pastor. **Pleasant Grove:** Route 40. Worship 10 a.m; Church school 11 a.m. **Centenary:** Route 220. Church school 10 a.m; worship 11 a.m. **Zion:** Route 220. Church school 10 a.m; worship 7:30 p.m. **Elliott:** Hazen Road. Church school 10 a.m.

Oldtown Methodist. William Anderson, minister. **Oliver's Grove**: Worship 9:45 a.m; church school 10:45 a.m. **Mt. Tabor:** Church school 10 a.m; worship 11 a.m; MYF 7:30 p.m.
Paradise: Church school 10 a.m. **Mt. Olive:** Church school 10 a.m. **Oldtown:** Church school 10 a.m; MYF 7 p.m; worship 8 p.m.

Metropolitan A.M.E., Cor. Decatur & Frederick Sts. Rev. Charles E. Walden, Sr., pastor. 9:30 a. m. Church school. 11 a. m. Morning worship. Guest Speaker and music by the Senior Choir, 8 p. m. Allen Christian Endeavor and Devotional Hour.

REFORMED

St. Mark's Evangelical and Reformed, Corner Park and Harrison Streets. Rev. Carl H. Clapp, Pastor. Church School at 9:45 a. m. Morning Worship Service at 11:00 o'clock will be conducted by Rev. Lewis S. Knepper of Huntingdon, Pennsylvania. Sermon Subject: "The Greatest Thing In The World." Sermonette for the Children: "The Greatest Discovery." No evening service.

Zion Evangelical and Reformed, 405-07 North Mechanic Street. Rev. Raymond A. Faulds Jr., pastor. 9th Sunday after Trinity. Sunday School, 9:30 a. m., worship, 10:45 a. m. Old Testament Prophets series: "Jeremiah — The Reluctant Prophet."

Reformed, Hyndman-Wellersburg Charge. Rev. Frederick D. Oberkircher, pastor. **St. John's**, Corriganville, Church School at 9. Morning worship at 9:45. **Zion**, Wellersburg. Church School at 9:30. Morning worship at 11. **First Church**, Hyndman, Church School at 9:30. Evening worship at 7:30. **Redeemer**, Ellerslie, Church School at 10.

EPISCOPAL

Emmanuel Episcopal, 16 Washington Street, Rev. H. M. Richardson, rector. Ninth Sunday after Trinity. 8 a.m. Holy Communion; 11 a.m. morning prayer and sermon.

St. Philip's Episcopal Chapel, 9 South Smallwood Street. Rev. David C. Streett II, vicar. Ninth Sunday after Trinity. 11 a.m. morning prayer and sermon; 2 p.m. annual picnic at New Germany; 5:30 p.m. evening prayer at New Germany.

Holy Cross Episcopal Chapel, 16 Virginia Avenue. Rev. David C. Streett II, vicar. Ninth Sunday after Trinity. 9:30 a.m. morning prayer and sermon.

THE GREATEST WEAPON AGAINST COMMUNISM

A victim of an Iron Curtain Country escaped and found refuge in the United States.

In America he worked where he liked. He went to and from town, or crossed state lines as he wished. Never was he stopped and asked for "papers." Never were his belongings searched or confiscated. Never, when he went to bed at night, was he haunted by the fear of being torn ruthlessly from home and loved ones to be sent away forever.

Yet these things are happening right now in his native country.

"Abroad, there is terror in many hearts," said this refugee, "that you Americans cannot understand because you have never experienced it . . . and God forbid you ever shall.

"This above all you must remember: The greatest weapon you have against Communism is your Bible and your Religion."

In other words, American Citizen, "Go to the church of your choice this Sunday—and every Sunday. Keep Christianity thriving. It's your mightiest weapon against the dark devices of Communism."

FORTY FAVORITE CHAPTERS IN YOUR BIBLE

The following forty favorite chapters from the Bible have been compiled by the American Bible Society, 450 Park Avenue, New York 22, N. Y. They are the result of an exhaustive poll conducted over the entire United States, and of course reflect personal preferences.

1st	day	Genesis	1	11th	day	Isaiah	35	21st	day	Luke	2
2nd	"	Exodus	20	12th	"	"	40	22nd	"	"	10
3rd	"	Deuter'n'my	6	13th	"	"	53	23rd	"	"	15
4th	"	Psalms	1	14th	"	"	55	24th	"	"	24
5th	"	"	23	15th	"	Micah	6	25th	"	John	1
6th	"	"	27	16th	"	Matthew	5	26th	"	"	3
7th	"	"	46	17th	"	"	6	27th	"	"	14
8th	"	"	91	18th	"	"	7	28th	"	"	15
9th	"	"	103	19th	"	"	25	29th	"	"	17
10th	"	"	121	20th	"	Mark	15	30th	"	Acts	2

31st	day	Romans	8
32nd	"	"	12
33rd	"	I Corinth'ns	13
34th	"	"	15
35th	"	Ephesians	6
36th	"	Philippians	4
37th	"	Hebrews	11
38th	"	James	1
39th	"	I John	3
40th	"	Revelation	21

THE CHURCH FOR ALL . . . ALL FOR THE CHURCH

The Church is the greatest factor on earth for the building of character and good citizenship. It is a storehouse of spiritual values. Without a strong Church, neither democracy nor civilization can survive. There are four sound reasons why every person should attend services regularly and support the Church. They are: (1) For his own sake. (2) For his children's sake. (3) For the sake of his community and nation. (4) For the sake of the Church itself, which needs his moral and material support. Plan to go to church regularly and read your Bible daily.

	Book	Chapter	Verses
Sunday	Psalms	34	1-10
Monday	Psalms	34	11-22
Tuesday	Matthew	6	19-24
Wednesd'y	Luke	4	16-21
Thursday	Luke	21	1-4
Friday	John	12	1-8
Saturday	Galatians	6	1-10

Copyright 1954, Keister Adv. Service, Strasburg, Va.

THE FOLLOWING ESTABLISHMENTS APPRECIATE THE OPPORTUNITY TO SPONSOR THIS MESSAGE

BERNSTEIN FURNITURE CO. — 9 N. Centre St.
BOPP'S FLOWER SHOP — 75 Baltimore St.
EVELYN BARTON BROWN — 11 N. Liberty St.
BUCHANAN LUMBER CO. — 549 N. Centre St.
CITY FURNITURE CO. — 38 N. Mechanic St.
E. V. COYLE FURNITURE CO. — 45 Baltimore St.
CUT RATE SHOE STORE — 165 Baltimore St.
FIRST FEDERAL SAVINGS & LOAN ASSN. — 141 Baltimore St.
FIRST NATIONAL BANK — 153 Baltimore St.
FORD'S DRUG STORES — Cumberland
WARD N. HAUGER, JEWELER — 16 N. Centre St.
HEINRICH'S MEN'S STORE — 14 N. Centre St.
THE LIBERTY TRUST CO. — Cumberland
LIBERTY MILK CO — 450 Race St.
THE S. T. LITTLE JEWELRY CO. — 113 Baltimore St.
THE MANHATTAN — Baltimore at Liberty
THE MARYLAND THEATRE — Cumberland
THE MUSIC SHOP, INC. — 35 Baltimore St.
PEOPLE'S HARDWARE — S. George at Union St.
ROSENBAUM'S — Baltimore St.
SCHWARZENBACH'S — 128 Baltimore St.
SECOND NATIONAL BANK — Baltimore at Liberty
SINGER SEWING MACHINE CO. — 65 Baltimore St.
SOUTH CUMBERLAND PLANING MILL CO. — 31 Queen St.
SPEAR'S JEWELRY STORE — 62 Baltimore St.
STAR RESTAURANT — 31 Baltimore St.
WALSH & McCAGH DRUG STORE — Cor. Centre & Bedford Sts.

OTHER CHURCHES

Christian And Missionary Alliance, 546 Greene Street, Donald R. Furniss, Pastor. 9:45 a. m., Church Bible School; 10:45 a. m., Morning Worship; subject, "The King Forever", (the seventh in a series on the Lord's Prayer). 7:30 p. m., Evangelistic Service; subject, "The Man Without A Robe".

First Christian, 312 Bedford St., Carl Johnson Jr., minister. Bible School 9:30 a. m. Worship and Communion services 10:40 a. m. Worship services 8 p. m.

Mt. Top Holiness, Martins Mountain. Brother Luther Yeager Pastor. Sunday School 10:00. Worship 10:00. Evening Service 7:30.

McCoole Community, Queen Street. Rev. Dr. John D. MacLeod, Jr., pastor; Robert F. Inman, student minister, assistant. Worships service, 9:30 a. m.; Sunday School, 10 a. m.

Church of Jesus Christ of Latter Day Saints, Wallace and Lee Streets, Arthur McKinlay, Branch President, Sunday School 10 a. m. Sacrament meeting 8 p. m.

Wiley Ford Church of the Nazarene, Rev. Lester E. Fahringer, pastor. Sunday School, 10 a. m. Service, 11 a. m.

First Church of Christ, Scientist, Washington Street and Prospect Square, 11 a. m. Sunday school for pupils up to twenty years of age, 11 a. m. Subject of the Lesson-Sermon: "Soul." Golden Text: Psalms 27:1. "The Lord is my light and my salvation; whom shall I fear? the Lord is the strength of my life; of whom shall I be afraid?""

Church of Christ, 213 South Lee Street. Bible classes 10 a. m., morning worship 11 a. m., evening worship 7:30 p. m., Paul W. Hosse, Hagerstown will preach.

Mennonite, 417 N. Mechanic St. Rev. Abner G. Miller, pastor. Sunday School, 10:45 a. m., worship, 10 a. m., subject, "In me first for a pattern" I Tim. 1:16.

Christians Gathered Together Unto The Name Of The Lord Jesus Christ, E. First St. & Somerville Ave. Sunday school, 9:45 a. m. Breaking of Bread, 10:45 a. m. Gospel services 7:45 p. m.

Pinto Mennonite, Rev. C. M. Helmick, pastor. Sunday School, 9:30 a. m., worship; 10:30 a. m., sermon, by Robert N. Johnson; Y.P.B.M., 7:45 p. m., speakers, Mary Johnson, Walker Liller, and C. M. Helmick.

Apostolic Church in Jesus, Corner of Third and Arch Sts. Rev. C. A. Wakefield, pastor. Sunday school, 10:00 a. m. Evangelistic service, 7:30 p. m.

Moscow Church of the Nazarene, Moscow. Pastor Rev. R. T. Brohawn. Sunday school, 10:00 a. m. Morning worship, 11:00 a. m. Young People's Meeting, 6:45 p. m. Evening Worship, 7:30 p. m.

Central Assembly, Johnson & Fayette Sts. Rev. Frank J. Fratto, pastor. Sunday School, 9:45 a. m., worship, 11 a. m., Children's Nursery Service. Camp meeting at Union Grove Camp Ground. Worship 7:45 p. m.

PRESBYTERIAN

Southminster Presbyterian, Third and Race streets, Rev. Crates Johnson, guest pastor. Sunday school 10:30 a.m; worship 9:30 a.m.

Presbyterian, Main at Piedmont streets, Keyser, Rev. Dr. John D. MacLeod Jr., pastor; Robert F. Inman, student minister, assistant. Sunday school **Limestone**, 9:30 a.m; Sunday school at Keyser, 9:45 a.m; morning worship 11 a.m., sermon subject: "Communism: A Challenge," by Mr. Inman; Union evening worship, 8 o'clock, at the United Brethren Church. Sermon by Rev. Charles W. Paskel, pastor of First Methodist Church.

Barton Presbyterian, Barton, Rev. Daniel Eveland, guest pastor. Sunday school 10 a.m; worship 11:15 a.m.

Piedmont Presbyterian, Piedmont, W. Va., Rev. Robert M. Campbell, pastor. 9:45 Sunday school; 11 worship, sermon: "A Day of Thanksgiving and Rejoicing." **Beryl Presbyterian Chapel**, Beryl, W. Va. 9:30 Sunday school; 7:30 evening worship.

First Presbyterian, Lonaconing, Rev. Chalmers H. Goshorn, pastor. Sunday school 10 a. m; worship 11 a.m., Rev. Chalmers H. Goshorn Jr., pastor of the First Presbyterian Church, Columbus Grove, Ohio, guest minister.

Barrelville Presbyterian, Barrelville, Clarence W. Athey, speaker. Worship 11 a.m., subject, "The Man Who Found Himself."

First Presbyterian, 11 Washington Street, Dr. Henry S. Brown, guest minister. Worship 11 a.m., subject, "God's Errand Boys."

BAPTIST

First Baptist, Bedford and Columbia streets, Rev. Paul E. Brunner, pastor. Sunday school 9:30 a.m; worship 11 a.m., subject, "Dusty Wings." B.T.U. 7 p.m; worship 7:45 p.m., subject, "No Greater Love," also ordinance of baptism to be administered.

Baptist Mission, Bowman's Addition, Valley Road, Rev. O. Ted Page, pastor. Sunday school 2 p.m; worship 3 p. m.

Grace Baptist, 213 Greene Street, Rev. W. Randolph Keefe, pastor. Sunday school 9:45 a.m; worship 11 a.m., subject, "God's Provision," speaker, Logan H. Carpenter, 7 p.m. Baptist Training Union, Mrs. Fern E. Wilson, director; worship 8 p.m., subject, "Men for Christ." Guest speaker, Allen J. Beck of Second Baptist Church.

Bedford Road Baptist Chapel, Frantztown-Bedford Road. Rev. Ted Page, pastor. Sunday school 9:45 a.m; worship 11 a.m; Baptist Training Union 7 p.m; worship 8 p.m.

Calvary Baptist, Cresaptown, Rev. William L. Stroup, pastor. 9:30 Bible school; 10:30 worship service; 6:45 Youth Fellowship; 7:45 Evangelistic service.

Ebenezer Baptist, 211 Cumberland Street. Morning worship 11 a. m; Sunday school 12:15 p.m; evening services 8 p.m. Rev. E. L. Long, pastor.

Westernport Baptist Mission, 67 Main Street, Charles H. Riley, S.S. Superintendent. Sunday school 9:45 a.m; worship subject, "Who Has Control?" Guest speaker.

First Baptist, Main Street at Philos Avenue, Westernport. Rev. William B. Orndorff, pastor. Lord's day Bible school 9:45 a.m; worship 11 o'clock. Sermon theme, "The Need of the Church." Worship 7:45 p.m., sermon theme, "The Seven Deadly Sins."

BRETHREN

Bethany Evangelical United Brethren, Fourth and Race streets, Rev. C. K. Welch, pastor. Sunday school and Unified Worship with Junior Church 10 a.m., subject, "Thus Saith the Lord." Worship 8 p.m. Study in the Psalms.

Calvary Evangelical United Brethren, East Mary Street, Rev. Robert L. Nair, pastor. Sunday school 9:30 a.m; worship 10:45 a.m.

Evangelical United Brethren, Potomac Park and Ridgeley, Rev. L. G. Bridgers, pastor. **Potomac Park:** Sunday school 9:45; morning worship 11 a.m, subject: "Three Ways of Looking at Life." **Ridgeley:** morning worship 9:30; Sunday school 10:30 a.m.

Bethel Evangelical United Brethren, Third and Seymour, Rev. Robert L. Nair, pastor. Sunday school 10:30 a.m; worship 9:30 a.m.

First Brethren, Corner Fourth and Seymour streets, Rev. L. O. McCartneysmith, pastor. Sunday school 9:45 a.m; worship 11 a.m., subject, "The Sin of Doing Nothing." Brethren Youth Crusaders 7 p.m; worship 7:30 p.m., subject, "The Lordship of Jesus."

Hyndman Church of the Brethren, Rev. Earl Harper, pastor. Sunday school 9:30 a.m; worship 10:30 a.m.

Wiley For Church of the Brethren, Wiley Ford, W. Va., Rev. Allen D. Pugh, pastor. Sunday school 10 a.m; worship 11 a.m., subject, "Ultimate Man In A Warring Civilization." Worship 8 p.m., subject, "Vindication of Divine Justice."

Church of the Brethren, Corner Beall and Stover streets. Rev. Lawrence Durr, guest speaker, Sunday 10 a.m; worship 11 a.m.

LUTHERAN

St. Paul's Lutheran, Baltimore and Centre streets, Rev. H. T. Bowersox D.D., pastor. Ninth Sunday after Trinity. Sunday school 9:45 a.m; morning 11 a.m. Dale Burrington, guest preacher.

Trinity Lutheran, North Centre and Smith streets, Gerhardt A. Wagner, pastor. Sunday school and Bible classes 9:25 a.m; service 10:45 a.m. Ninth Sunday after Trinity. Theme: "Build Your Life a Monument."

St. Luke's Lutheran, Bedford and Columbia streets, Rev. Dr. H. Hall Sharp, pastor. Ninth Sunday after Trinity. Sunday school 9:45 a.m; worship 11 a. m. Guest minister, Dr. John Garhart, Hartwick College, Oneonta, N. Y. Supervised nursery 11 a.m.

St. John's Lutheran, Corner of Fourth and Arch streets. Rev. Edwerth Korte, Chaplain of Gettysburg College supply pastor. Sunday school 9:45 a.m; worship 11 a.m, subject, "Christ the Hope of the World." Matins 8:30.

FROSTBURG

First Methodist, 48 West Main. Rev. John Bayley Jones, pastor. Sunday school, 9:30 a. m., worship, 10:45 a. m., Rev. Montgomery S. Shroyer, Teacher, Methodist Youth Fellowship 6:30 p. m., worship, 7 p. m., Community Vespers, Braddock Park.

Welsh Memorial Baptist, Beall and Charles Sts. Rev. Willis E. Dewberry, pastor. Sunday school, 9:45 a. m., worship, 11 a. m., subject, "Prayer." Worship, 7 p. m., subject, "The Claims of Christ." The 7 p. m. service will be held at First Congregational Church.

First Baptist, Eckhart, Rev. Sidney S. Aldrich, pastor. Sunday School, 9:30 a. m., worship, 10:45 a. m. Guest speaker, Rev. Brooks Henry, First Baptist Church, Dundar, Pa. Baptist Training unions 6:45 p. m.; worship, 7:30 p. m. Rev. Brooks Henry of Dunbar, Pa. will be in charge.

Saint Michael's Catholic, The Rev. Patrick J. Bradley, pastor; the Rev. Francis E. Montgomery, administrator; the Rev. Regis F. Larkin, assistant. Tenth Sunday after Pentecost. Masses at 5:30, 7:30, 9 and 10:15 a. m. Novena devotion of the Miraculous Medal and Benediction of the Most Blessed Sacrament will follow the 10:15 o'clock Mass. Baptisms, 1 p. m.

St. John's Episcopal, Broadway and Stoyer Sts. The Rev. Charles I. Kratz, Jr., Rector. 9th Sunday after Trinity. 7:30 a. m. Holy Communion. Celebrant: Fr. Merrick 10:30 a. m. Parish Eucharist, Church School. Sermon by Fr. Merrick.

St. Peter's Episcopal, Lonaconing. The Rev. Charles I. Kratz, Jr., priest-in-charge. 9th Sunday after Trinity. 9 a. m. Holy Communion & Sermon. Fr. Merrick.

English Baptist, East Main Street at Baptist Street. Rev. Donald A. Vosseler, pastor. Sunday school, 9:30 a. m., worship, 10:45 a. m., subject, "Wonderful Salvation In Christ." Baptist Training Union 6:30 p. m.; worship, 7:30 p. m., subject, "The Cleft Rock."

Presbyterian, Broadway, Frostburg, Md. Edward Richardson guest speaker. Sunday School, 9:45 a. m., worship 11.00 a. m.

John Wesley Methodist, 33 Park Avenue, Rev. George T. C. Bell, pastor. Sunday School, 10 a. m., worship, 3 p. m., subject, "Our Faith in Love.

First Congregational, Bowery at College Ave. Rev. J. F. Zimmerman, pastor. Sunday School, 10:00 a. m., worship 11 a. m. subject, "Show Us The Father." Vesper Service Braddock Park, 7:30 p. m.

Salem Evangelical and Reformed, 78 Broadway. Rev. George L. Wehler, B. D. pastor. Sunday school, 9:30 a. m., worship, 10:45 a. m., subject, "The Man Who Disturbed People." Worship 7:00 p. m. Vesper Service at Braddock Park.

St. Paul's Evangelical Lutheran, West Main and Water Streets. Rev. William J. Yingling pastor. Sunday School, 9:30 a. m., worship, 8:30 and 10:45 a. m., subject, "Zeal for the Kingdom." Worship 7:00 p. m. Community vesper service in Braddock Park.

Zion Evangelical & Reformed, East Main Street, Rev. Paul V. Taylor, Ph. D., D. D. pastor. Sunday School, 9:45 a. m., worship, 11 a. m., subject, "The Way of Dedication." Worship, 7 p. m., in the union service at Braddock Park.

Mennonite Group Finishes Conference At Grantsville

Thirteen hundred persons attended the 44th annual meeting of the Conservative Amish Mennonite Conference that closed yesterday at the Maple Glen Meetinghouse, one mile north of Grantsville.

Nine hundred of the members and delegates were from out-of-state from as far north as upstate New York, as far west as Kansas, as far south of Florida and as far east as Delaware.

The conference ended its four-day program with the closing service late yesterday under a huge tent acquired for the occasion.

Most all of the 900 visitors have been housed in homes of the members of the Casselman River Congregation, the host congregation for the conference.

1,300 Fed In Half-Hour

Bishop Ivan J. Miller, of the Casselman River Congregation, said only a few had to stay in hotels or motels in the area.

The Casselman River group of 265 adult members had the gigantic task of feeding 1,300 people twice daily at the outdoor gathering.

Bishop Miller said breakfast was eaten in the homes, and the noon and evening meals at the conference grounds.

The efficient Casselman River Congregation was successful in feeding all of the 1,300 in less than 30 minutes, Bishop Miller said.

Miller Gets High Post

Bishop Miller was elected to a high position in the national conference. He was made a five-year member of the executive board.

The new moderator, or head of the conference, is Emmanuel Peachey, of Belleville, Pa. Assistant moderator is Jerry Miller of Hartville, Ohio.

Other officers chosen were: Earl Maust of Pigeon, Mich., five-year member on the mission board; Mark Swartzentruber of Greenwood, Del., head of the fellowship meeting committee.

David Showalter of Gay's Creek, Ky., named to the Winter Bible School Board; Erie Renno, of Belleville, Pa., moderator of the Christian Workers Conference of the sect, Melville Masziger, Wilmington, Del., assistant moderator of the Christian Workers group.

Frank Dutcher, of Bowling's Creek, Ky., elected third member of the Christian Workers Conference Committee.

Andrew Gingerich, of Adam's, N. Y., was appointed to the national Mennonite Central Committee, which takes charge of all Mennonite foreign relief work.

Follow Middle Course

Bishop Miller explained that the Conservative Amish Mennonites follow a middle course between the Amish and the Mennonite sects. For the most part, they are rural people engaged primarily in agriculture.

Tuesday, separate ministers, sisters, and young peoples meetings were held; Wednesday, the public conference session, yesterday, mission program, and today, Christian Workers Conference.

The moderator of yesterday's program was Richard Bender, Williamsville, N. Y., and the theme was "In the Service of Christ."

While the annual convention has ended, Andrew Jantzi of Alden, N. Y., will conduct a series of revival services in the big tent erected on the grounds.

They will start Sunday and continue each evening for two weeks at 7:30 p. m. Bishop Miller said the public is welcome to participate.

11 Girls Enter County Farm Queen Contest

The first rehearsal for the contestants in the Allegany County Farm Queen contest was held yesterday in the City Hall auditorium under the supervision of Miss Ruth Clauson, president of the Associated Women of the County Farm Bureau.

There are 11 girls entered, Miss Clauson said, with Monday being the deadline for those wishing to compete. The contest, she said, is open to unmarried girls from 16 to 18 years of age who are either members of 4-H clubs or who have had home economics training.

Contestants Listed

The contestants include Agnes Carder, Oldtown; Ramona Mauzy, Flintstone; Vera Isner, Williams Road; Jacqueline Apple, Town Creek; Dessie Mae Buser, Flintstone; Mary Robinette, Twiggtown; Betty Hill, Christie Road; Leah Robinette, Oldtown; Loretta Wotring, Christie Road; Natalie Mann, Little Orleans, and Eleanor Smith, Polish Mountain.

Additional qualifications, Miss Clauson stated, include that the entries must maintain a home on a farm of not less than three acres. She added that they may work in town or be attending college.

The county winner will be selected Saturday evening, August 21, at a contest which will be a feature of the annual county farmer's picnic, at the Union Grove camp grounds.

Three Speakers Named

Speakers at the farmer's picnic will be Mrs. Atlee Armour, president of the Maryland Associated Women; Sol Hoke, director of young people's activities of the State Farm Bureau, and John Fulton Lewis, publicity director of the State Farm Bureau.

The winner of the queen contest has been invited to appear at the Cumberland Fair, Wednesday, August 25, and, in addition, will receive a trip to the State Fair at Timonium where she will compete with representatives from the 23 other counties for the state title.

The winner will be accompanied to Timonium by a chaperon and Miss Clauson, and all will be guests at a luncheon there Saturday, August 28. The state contest will follow the luncheon, Miss Clauson said.

Girls interested in home, community and church activities are encouraged to join the contest. Simple cotton costumes are preferred. Many girls make their own dresses, according to Miss Clauson.

The same score cards are used in all counties in the state, judging scores being based on general appearance, costume, poise, posture, carriage, personality and manners. Selection of each county's farm queen is made by three locally selected judges who are informed about the score cards preceding the contest.

Allegany county girls eligible to enter the contest are invited to apply to Miss Clauson either by mail or telephone for application cards which will be mailed to them promptly. Miss Clauson's address is Hazen Road, and the telephone is 460-J-1.

Farrady Auxiliary Installs Officers

FROSTBURG—Farrady Unit 24, American Legion Auxiliary, held its annual installation of officers Wednesday at the Legion Home.

Mrs. Maude M. Banzof, Cumberland, district vice president, was in charge of the installation.

Officers seated included Emma Donahue, president; Angela Jackson, first vice president; Rhea Norris, second vice president; Genevieve Goldsworthy, secretary; Leah Yates, treasurer; Nellie Shuck, chaplain; Minnie Bowen, historian; Daisy Thomas, sergeant at arms, and Blanche Festerman, retiring president.

Ruth Michaels and Ruth McGuire were installed as color bearers.

Refreshments were served following the installation by Elizabeth DeVore and her committee.

Lonaconing Personals

James Hadley has returned to Cleveland, Ohio, after visiting his children and parents, Mr. and Mrs. James Hadley, Church Street, Lonaconing.

Mr. and Mrs. Harrison Scott of Ohio and Mrs. William Hohing, Alex Scott and Miss Helen Smith are visiting in Fredericksburg, Va., and Richmond, Va.

Mr. and Mrs. Lowell Sowers and Mr. and Mrs. Thomas Holmes attended the funeral of Mrs. Cecil Carter, Baltimore, a former resident of Frostburg.

Miss Anna McLuckie, East Main Street, is visiting in New York City.

Mr. and Mrs. James E. Merrbach, Manaca, Pa., are visiting at the home of their daughter, Mr. and Mrs. J. O. Wattenschaidt, Big Vein Hill. They were called here due to the death and funeral of his sister, Mrs. Jennie Gibson, Cumberland.

Frostburg Personals

Mrs. James Cummings and daughter, 30 Braddock Street; Mrs. Robert Frisby and daughter of Eckhart, and Mrs. Charles Richardson and son, RFD 2, Frostburg, returned to their homes from Miners Hospital.

Miss Angela Brady, Miss Irene Condry and Mr. and Mrs. Lee Grim and family, Welsh Street, are home after a vacation in Atlantic City.

Walter Eichhorn, 124 McCulloh Street; Barbara Ann Bittner, RFD 1, Frostburg; Josephine Glorius, 49 Linden Street; James Rolfe, Mt. Savage; Leona Gowans, Lonaconing; Mary Martha Moffatt, Gilmore; John Ramus, Route 1, Frostburg, and Pamela Blank, Mt. Savage, recent patients in Miners Hospital, have returned to their respective homes.

Mr. and Mrs. Michael J. Schiavone, Baltimore, visited her sister, Mrs. Mary Langan, Wood Street.

Mr. and Mrs. Leonard Monohan returned to Detroit after a visit with Mr. and Mrs. Mervin Stapleton, West Loo Street.

Mrs. Gladys Harrington is visiting her son and daughter-in-law, Mr. and Mrs. Gerald Harrington, Montoursville, Pa.

Rev. Patrick J. Bradley, pastor of Saint Michael's Catholic Church, is visiting in Washington and Newport, Southern Maryland.

Mr. and Mrs. Joseph Walsh returned to Cleveland, following a visit with his brother and sister-in-law, Mr. and Mrs. Robert Walsh, High Street.

Miss Janet Ruffo, Ormond Street, is home after an extended visit with her brother and sister-in-law, Ensign and Mrs. Francis Ruffo, New London, Conn.

Mrs. Ruth Whitfield, 12 West College Avenue, wife of George Whitfield, is a patient at Georgetown University Hospital, Washington, D. C.

Miss Sue Price, of Baltimore, has been here for two weeks the guest of her parents, Mr. and Mrs. Thomas Price, West Main Street.

Mrs. Daniel Thomas, who had been here visiting relatives, left yesterday for her home in Ferndale, Mich.

Mrs. Bessie Frey, New York City, is visiting Mrs. Joe Hitchins, Depot Street.

Fazenbaker Jailed For Speaker Theft

WESTERNPORT — A 30 day sentence in the Allegany County Jail and a fine of $25 and $2.75 cost was given Jack R. Fazenbaker, RFD 1, Westernport, near Firm Rock on a petit larceny charge by Trial Magistrate Carl W. Shaffer here.

Fazenbaker pleaded guilty to the theft of a speaker from the Hi-Rock Drive In Theatre at Dawson.

An attendant noticed a speaker missing after Fazenbaker's pick-up truck left. State Trooper L. C. Clark, picked Fazenbaker up a half of a mile from the theatre en route to Westernport. The speaker was found under the front seat of the truck.

Association To Meet

FROSTBURG — The Eckhart Square Circle Sportsmen's Association will hold their regular monthly meeting Monday, August 16, at the club house. Plans will be made for the sportsmen's rally to be held in September. All interested sportsmen are invited to attend the Monday night meeting.

Mt. Savage K. Of C. Will Initiate Class

MT. SAVAGE—The Mt. Savage Council No. 1108, Knights of Columbus, will initiate candidates into the first degree of the order today at 8 p. m.

They are John Fabbri, Edward Monahan, Thomas Moran, Vincent King and Arthur Maley, Edward Malloy, grand knight, has named Gregory King chairman of the occasion and has extended invitations to Cumberland and Frostburg councils. Refreshments will be served by James Brannon, Jr., James Brailer and Walter Meade.

For Sale—Six room house with bath, hot water heat, modernized kitchen, large yard. Priced for quick sale. 207 Maple, Frostburg.
Adv. T-A-11-12-13-N-A-12-13-14

For Rent—Furnished or unfurnished 6 room house. 19 Douglas Ave., Lonaconing, phone 4171.
Adv. N. T. Aug. 14-16

For Sale—Six room house, 50 East College Avenue, Frostburg. Phone 993-W.
—Adv. T-A-12-13; N-A-13-14

Home For Sale—7 room, semi-brick with bath, two-car garage, approximately 5½ acres of ground, located between Shaft and Carlos. Price on application or Phone 714-W-1, Frostburg.
—Adv. N-T—Aug. 13, 14, 16

For Sale—New Home, all modern conveniences. Call Lonaconing 5364.
—Adv. N-T—Aug. 13, 14, 16

For Sale or Trade: 1951 Olds hardtop. Perfect. Phone Frostburg 192-M.
Adv. N. T. Aug. 14-16

Get Your Week-End Supply of DASHIELL'S Grade "A" Homogenized MILK at any of these dealers —
E. & A. Jug Store, 173 E. Main Street, FROSTBURG
Filsinger Grocery Store, ECKHART
Herbert P. Staup Grocery, LONACONING
Kenny's Sanitary Market, WESTERNPORT
Toll Gate Fruit Market, Rt. 40 – West of LaVale

Modern Stone Veneer Home FOR SALE
6 Rooms and Bath
APPLY: MANLEY BROADWATER
M. BROADWATER LUMBER CO.
PHONE 855-J
1 Mile West of Frostburg on Route 40
BUY DEFENSE BONDS
No Charge For Delivery Anywhere

DANCE
Music by THE CAVALIERS ORCHESTRA
TONIGHT 9 to 12
Country Store
MOOSE HOME
Keyser, W. Va.

Green Gables
New Creek, W. Va.
Steaks — Country Ham
Fried Chicken
Catering to Private Parties
Dances and Dinners
Phone Keyser 24793

Special Dinners Every Sunday
More delicious than ever!
AL'S ITALIAN AMERICAN RESTAURANT
E. Main St. Phone 749 Frostburg

Beginning MONDAY
ONE WEEK SALE
BARBIZON'S "Bryn Fair" SLIP
Reg. $2.50
NEXT WEEK ONLY $2.19
HOLMES & CO.
LONACONING

Dodge - Plymouth Sales & Service
Frostburg Auto Co.
"The House of Courtesy"
Phone 350 - 351
WE NEVER CLOSE

White Pine . . . framing & sheathing
Plasterboard
Insulationboard
Rocklath
Homasote
NEILSON BROS.
Phone 429 Frostburg

The Best USED CARS In Town
by CROWE
FROSTBURG

YOUNG MEN'S REPUBLICAN CLUB
E. Main St. Frostburg
Stop In Any Evening After 7:00

SUN BURN SUFFERERS
Try— Norwich's New Sunburn Lotion
79c Bottle
T. & S. Cut Rate
FROSTBURG

Barton Hose Company No. 1 Annual
STAG PICNIC
SUNDAY, Aug. 15th
Merrill Bridge
PUBLIC INVITED

Jumping Jacks
Flexible Shoes for Hard Wear

● Supple Top Quality Leather
● Flexible Sole
● No Stiff Shank
● No Stiff Counters
● Square Heel Principle
PRINCIPLE PREVENTS TOEING IN OR OUT
Condon's Shoe Store
Phone 890-J 20 W. Main St.
FROSTBURG

8 REASONS WHY YOU SHOULD CALL Frostburg 418-J

We . . .
1. GUARANTEE ALL RADIO AND TELEVISION REPAIR WORK FOR 90 DAYS.
2. Use only parts of recognized quality.
3. Not charge more than list price for parts installed.
4. Test customers' tubes as accurately as possible.
5. Keep labor charges at a reasonable level.
6. Perform only such work as is necessary.
7. Maintain proper equipment for good repair work.
8. Maintain the highest quality service.
Frostburg Television Sales & Service
117 Walnut St. Frostburg, Md.

FAIR'S ATLANTIC SERVICE
WEEK END SPECIAL
5 Quart Premium Oil Change

Atlantic's Finest Motor Oil 5-20W or 20-40W
High Detergent Heavy Duty Oil
Extra High Viscosity
With Certified Atlantic Lubrication
PLUS
Oil Filter Change
entitles you to a
20% DISCOUNT FROM REGULAR PRICE
SALE ENDS MIDNIGHT, AUG. 15, 1954
WE GIVE S&H GREEN STAMPS
PHONE 495 FROSTBURG

"LUCKY" says IT'S A FACT"
AND WE CAN PROVE IT!!
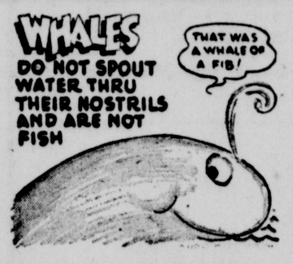

And It is also A Fact
it's no lie when we say that you will enjoy patronizing us. Just give us a chance to prove it.
CALIFORNIA WINES
20 Proof
Pints 45c PORT
Fifths 68c SHERRY
20 Proof
½ Gal. $1.54 MUSCATEL
POPULAR BRAND Full Quart $4.39
VIRGINIA GENTLEMAN Full Quart $5.90
Proof
What we see is merely their breath as they exhale; when a whale exhales under water, water may be thrown into the air giving the appearance of spouting. Whales are mammals.
Lucky's CUT-RATE LIQUOR STORE
BEER · WINE · CIGARETTES · SODA
FREE PARKING 70-72 E. MAIN ST. Phone 642 FROSTBURG, MD.

Hafer FURNITURE
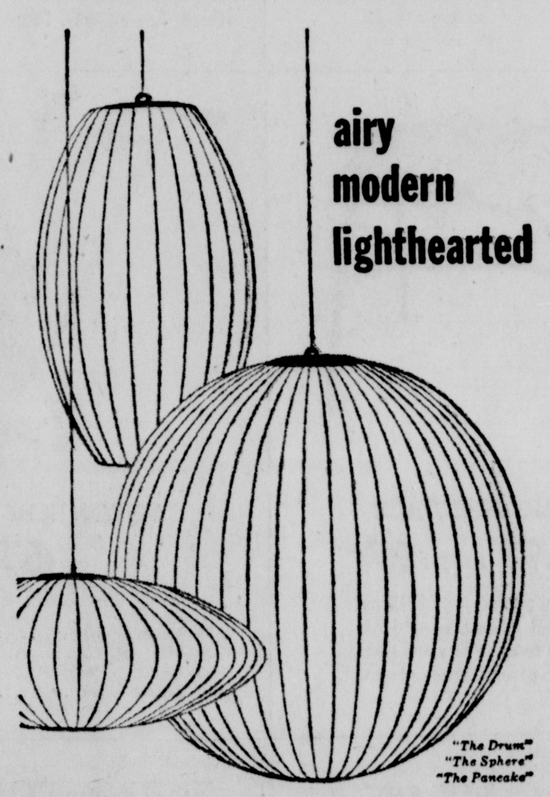

airy modern lighthearted
The Bubble Lamp Collection designed by George Nelson
A series of modern lamps and lighting fixtures to add a welcome, decorative warmth to any room. Use in ceiling installations, as wall pin-ups, or floor and table accent lamps. Several different shapes, in several sizes, from 12" to 36" in diameter. Of lightweight steel and a special translucent washable plastic that virtually ensures a soft and even glow of light.
Models shown available in three sizes, priced at 13.50, 21.50 and 32.50
TWENTY FIVE EAST MAIN STREET FROSTBURG

PRICHARD'S
THE HARDWARE DEPARTMENT STORE
PHONES 158 - 159 FROSTBURG, MD
"Built on Confidence growing thru Service"
Saturday Specials
All Day 8:30 A. M. to 9:00 P. M.
FIRST FLOOR SPECIAL
WORK CLOTHING
Trousers with Zippers
All No. 299 Dark Gray - Khaki - Silver Gray
$2.69 pair
Matching Shirts ..... No. 229 – $1.99
No. 199 – $1.79
SECOND FLOOR SPECIAL
CANNON SHEETS
81 x 108
SPECIAL . . . $1.99 each
Pillow Cases
2 for 99c
BASEMENT SPECIAL
ROOF COATING
Ruberoid
5 gal. cans . . . $2.89
PRICHARD'S
THE HARDWARE DEPARTMENT STORE
PHONES 158 - 159 FROSTBURG, MD
"Built on Confidence growing thru Service"

LAST DAY PALACE AIR-CONDITIONED MATS.: SUN. - TUES. THUR. & SAT. at 1:30

From the land of the Vikings
Prince Valiant
CinemaScope
in the wonder of STEREOPHONIC SOUND color by TECHNICOLOR
20th CENTURY-FOX
starring JAMES MASON · JANET LEIGH · ROBERT WAGNER
DEBRA PAGET · STERLING HAYDEN Produced by ROBERT L. JACKS
Directed by HENRY HATHAWAY · Screen Play by DUDLEY NICHOLS
Based on King Features Syndicate's "Prince Valiant" by Harold Foster
CinemaScope Extra
"POLOVETZIAN DANCERS"
SATURDAY LYRIC MAT. & NITE
DOORS OPEN 7:30 — SHOW STARTS 7:45
WHERE TOMAHAWK TERROR FLAMES!

VALLEY OF THE SUN
with
LUCILLE BALL · JAMES CRAIG
SIR CEDRIC HARDWICKE · DEAN JAGGER
RKO RADIO PICTURES

Mennonite Group Finishes Conference At Grantsville

Thirteen hundred persons attended the 44th annual meeting of the Conservative Amish Mennonite Conference that closed yesterday at the Maple Glen Meetinghouse, one mile north of Grantsville.

Nine hundred of the members and delegates were from out-of-state from as far north as upstate New York, as far west as Kansas, as far south of Florida and as far east as Delaware.

The conference ended its four-day program with the closing service late yesterday under a huge tent acquired for the occasion.

Most all of the 900 visitors have been housed in homes of the members of the Casselman River Congregation, the host congregation for the conference.

1,300 Fed In Half-Hour

Bishop Ivan J. Miller, of the Casselman River Congregation, said only a few had to stay in hotels or motels in the area.

The Casselman River group of 265 adult members had the gigantic task of feeding 1,300 people twice daily at the outdoor gathering.

Bishop Miller said breakfast was eaten in the homes, and the noon and evening meals at the conference grounds.

The efficient Casselman River Congregation was successful in feeding all of the 1,300 in less than 30 minutes, Bishop Miller said.

Miller Gets High Post

Bishop Miller was elected to a high position in the national conference. He was made a five-year member of the executive board.

The new moderator, or head of the conference, is Emmanuel Peachey, of Belleville, Pa. Assistant moderator is Jerry Miller of Hartville, Ohio.

Other officers chosen were: Earl Maust of Pigeon, Mich., five-year member on the mission board; Mark Swartzentruber of Greenwood, Del., head of the fellowship meeting committee.

David Showalter of Gay's Creek, Ky., named to the Winter Bible School Board; Erie Renno, of Belleville, Pa., moderator of the Christian Workers Conference of the sect, Melville Masziger, Wilmington, Del., assistant moderator of the Christian Workers group.

Frank Dutcher, of Bowling's Creek, Ky., elected third member of the Christian Workers Conference Committee.

Andrew Gingerich, of Adam's, N. Y., was appointed to the national Mennonite Central Committee, which takes charge of all Mennonite foreign relief work.

Follow Middle Course

Bishop Miller explained that the Conservative Amish Mennonites follow a middle course between the Amish and the Mennonite sects. For the most part, they are rural people engaged primarily in agriculture.

Tuesday, separate ministers, sisters, and young peoples meetings were held; Wednesday, the public conference session, yesterday, mission program, and today, Christian Workers Conference.

The moderator of yesterday's program was Richard Bender, Williamsville, N. Y., and the theme was "In the Service of Christ."

While the annual convention has ended, Andrew Jantzi of Alden, N. Y., will conduct a series of revival services in the big tent erected on the grounds.

They will start Sunday and continue each evening for two weeks at 7:30 p. m. Bishop Miller said the public is welcome to participate.

11 Girls Enter County Farm Queen Contest

The first rehearsal for the contestants in the Allegany County Farm Queen contest was held yesterday in the City Hall auditorium under the supervision of Miss Ruth Clauson, president of the Associated Women of the County Farm Bureau.

There are 11 girls entered, Miss Clauson said, with Monday being the deadline for those wishing to compete. The contest, she said, is open to unmarried girls from 16 to 18 years of age who are either members of 4-H clubs or who have had home economics training.

Contestants Listed

The contestants include Agnes Carder, Oldtown; Ramona Mauzy, Flintstone; Vera Isner, Williams Road; Jacqueline Apple, Town Creek; Dessie Mae Buser, Flintstone; Mary Robinette, Twiggtown; Betty Hill, Christie Road; Leah Robinette, Oldtown; Loretta Wotring, Christie Road; Natalie Mann, Little Orleans, and Eleanor Smith, Polish Mountain.

Additional qualifications, Miss Clauson stated, include that the entries must maintain a home on a farm of not less than three acres. She added that they may work in town or be attending college.

The county winner will be selected Saturday evening, August 21, at a contest which will be a feature of the annual county farmer's picnic, at the Union Grove camp grounds.

Three Speakers Named

Speakers at the farmer's picnic will be Mrs. Atlee Armour, president of the Maryland Associated Women; Sol Hoke, director of young people's activities of the State Farm Bureau, and John Fulton Lewis, publicity director of the State Farm Bureau.

The winner of the queen contest has been invited to appear at the Cumberland Fair, Wednesday, August 25, and, in addition, will receive a trip to the State Fair at Timonium where she will compete with representatives from the 23 other counties for the state title.

The winner will be accompanied to Timonium by a chaperon and Miss Clauson, and all will be guests at a luncheon there Saturday, August 28. The state contest will follow the luncheon, Miss Clauson said.

Girls interested in home, community and church activities are encouraged to join the contest. Simple cotton costumes are preferred. Many girls make their own dresses, according to Miss Clauson.

The same score cards are used in all counties in the state, judging scores being based on general appearance, costume, poise, posture, carriage, personality and manners. Selection of each county's farm queen is made by three locally selected judges who are informed about the score cards preceding the contest.

Allegany county girls eligible to enter the contest are invited to apply to Miss Clauson either by mail or telephone for application cards which will be mailed to them promptly. Miss Clauson's address is Hazen Road, and the telephone is 460-J-1.

Farrady Auxiliary Installs Officers

FROSTBURG—Farrady Unit 24, American Legion Auxiliary, held its annual installation of officers Wednesday at the Legion Home.

Mrs. Maude M. Banzof, Cumberland, district vice president, was in charge of the installation.

Officers seated included Emma Donahue, president; Angela Jackson, first vice president; Rhea Norris, second vice president; Genevieve Goldsworthy, secretary; Leah Yates, treasurer; Nellie Shuck, chaplain; Minnie Bowen, historian; Daisy Thomas, sergeant at arms, and Blanche Festerman, retiring president.

Ruth Michaels and Ruth McGuire were installed as color bearers.

Refreshments were served following the installation by Elizabeth DeVore and her committee.

Lonaconing Personals

James Hadley has returned to Cleveland, Ohio, after visiting his children and parents, Mr. and Mrs. James Hadley, Church Street, Lonaconing.

Mr. and Mrs. Harrison Scott of Ohio and Mrs. William Hohing, Alex Scott and Miss Helen Smith are visiting in Fredericksburg, Va., and Richmond, Va.

Mr. and Mrs. Lowell Sowers and Mr. and Mrs. Thomas Holmes attended the funeral of Mrs. Cecil Carter, Baltimore, a former resident of Frostburg.

Miss Anna McLuckie, East Main Street, is visiting in New York City.

Mr. and Mrs. James E. Merrbach, Manaca, Pa., are visiting at the home of their daughter, Mr. and Mrs. J. O. Wattenschaidt, Big Vein Hill. They were called here due to the death and funeral of his sister, Mrs. Jennie Gibson, Cumberland.

Frostburg Personals

Mrs. James Cummings and daughter, 30 Braddock Street; Mrs. Robert Frisby and daughter of Eckhart, and Mrs. Charles Richardson and son, RFD 2, Frostburg, returned to their homes from Miners Hospital.

Miss Angela Brady, Miss Irene Condry and Mr. and Mrs. Lee Grim and family, Welsh Street, are home after a vacation in Atlantic City.

Walter Eichhorn, 124 McCulloh Street; Barbara Ann Bittner, RFD 1, Frostburg; Josephine Glorius, 49 Linden Street; James Rolfe, Mt. Savage; Leona Gowans, Lonaconing; Mary Martha Moffatt, Gilmore; John Ramus, Route 1, Frostburg, and Pamela Blank, Mt. Savage, recent patients in Miners Hospital, have returned to their respective homes.

Mr. and Mrs. Michael J. Schiavone, Baltimore, visited her sister, Mrs. Mary Langan, Wood Street.

Mr. and Mrs. Leonard Monohan returned to Detroit after a visit with Mr. and Mrs. Mervin Stapleton, West Loo Street.

Mrs. Gladys Harrington is visiting her son and daughter-in-law, Mr. and Mrs. Gerald Harrington, Montoursville, Pa.

Rev. Patrick J. Bradley, pastor of Saint Michael's Catholic Church, is visiting in Washington and Newport, Southern Maryland.

Mr. and Mrs. Joseph Walsh returned to Cleveland, following a visit with his brother and sister-in-law, Mr. and Mrs. Robert Walsh, High Street.

Miss Janet Ruffo, Ormond Street, is home after an extended visit with her brother and sister-in-law, Ensign and Mrs. Francis Ruffo, New London, Conn.

Mrs. Ruth Whitfield, 12 West College Avenue, wife of George Whitfield, is a patient at Georgetown University Hospital, Washington, D. C.

Miss Sue Price, of Baltimore, has been here for two weeks the guest of her parents, Mr. and Mrs. Thomas Price, West Main Street.

Mrs. Daniel Thomas, who had been here visiting relatives, left yesterday for her home in Ferndale, Mich.

Mrs. Bessie Frey, New York City, is visiting Mrs. Joe Hitchins, Depot Street.

Fazenbaker Jailed For Speaker Theft

WESTERNPORT — A 30 day sentence in the Allegany County Jail and a fine of $25 and $2.75 cost was given Jack R. Fazenbaker, RFD 1, Westernport, near Firm Rock on a petit larceny charge by Trial Magistrate Carl W. Shaffer here.

Fazenbaker pleaded guilty to the theft of a speaker from the Hi-Rock Drive In Theatre at Dawson.

An attendant noticed a speaker missing after Fazenbaker's pickup truck left. State Trooper L. C. Clark, picked Fazenbaker up a half of a mile from the theatre en route to Westernport. The speaker was found under the front seat of the truck.

Association To Meet

FROSTBURG — The Eckhart Square Circle Sportsmen's Association will hold their regular monthly meeting Monday, August 16, at the club house. Plans will be made for the sportsmen's rally to be held in September. All interested sportsmen are invited to attend the Monday night meeting.

Mt. Savage K. Of C. Will Initiate Class

MT. SAVAGE—The Mt. Savage Council No. 1108, Knights of Columbus, will initiate candidates into the first degree of the order today at 8 p. m.

They are John Fabbri, Edward Monahan, Thomas Moran, Vincent King and Arthur Maley. Edward Malloy, grand knight, has named Gregory King chairman of the occasion and has extended invitations to Cumberland and Frostburg councils. Refreshments will be served by James Brannon, Jr., James Brailer and Walter Meade.

For Sale—Six room house with bath, hot water heat, modernized kitchen, large yard. Priced for quick sale. 207 Maple, Frostburg.
Adv. T-A-11-12-13-N-A-12-13-14

For Rent—Furnished or unfurnished 6 room house. 19 Douglas Ave., Lonaconing, phone 4171.
Adv. N. T. Aug. 14-16

For Sale—Six room house, 50 East College Avenue, Frostburg. Phone 993-W.
—Adv. T-A-12-13; N-A-13-14

Home For Sale—7 room, semi-brick with bath, two-car garage, approximately 5½ acres of ground, located between Shaft and Carlos. Price on application or Phone 714-W-1, Frostburg.
—Adv. N-T—Aug. 13, 14, 16

For Sale—New Home, all modern conveniences. Call Lonaconing 5364.
—Adv. N-T—Aug. 13, 14, 16

For Sale or Trade: 1951 Olds hardtop. Perfect. Phone Frostburg 192-M.
Adv. N. T. Aug. 14-16

Get Your Week-End Supply of DASHIELL'S Grade "A" Homogenized MILK at any of these dealers —
E. & A. Jug Store, 173 E. Main Street, FROSTBURG
Filsinger Grocery Store, ECKHART
Herbert P. Staup Grocery, LONACONING
Kenny's Sanitary Market, WESTERNPORT
Toll Gate Fruit Market, Rt. 40 – West of LaVale

Modern Stone Veneer Home FOR SALE
6 Rooms and Bath
APPLY: MANLEY BROADWATER
M. BROADWATER LUMBER CO.
PHONE 855-J
1 Mile West of Frostburg on Route 40
BUY DEFENSE BONDS
No Charge For Delivery Anywhere

DANCE
Music by THE CAVALIERS ORCHESTRA
TONIGHT 9 to 12
Country Store
MOOSE HOME
Keyser, W. Va.

Green Gables
New Creek, W. Va.
Steaks — Country Ham
Fried Chicken
Catering to Private Parties
Dances and Dinners
Phone Keyser 24793

The Best USED CARS In Town
by CROWE
FROSTBURG

Special Dinners Every Sunday
More delicious than ever!
AL'S ITALIAN AMERICAN RESTAURANT
E. Main St. Frostburg
Phone 749

Beginning MONDAY
ONE WEEK SALE
BARBIZON'S "Bryn Fair" SLIP
Reg. $2.50
NEXT WEEK ONLY $2.19
HOLMES & CO.
LONACONING

Dodge - Plymouth Sales & Service
Frostburg Auto Co.
"The House of Courtesy"
Phone 350 - 351
WE NEVER CLOSE

White Pine . . . framing & sheathing
Plasterboard
Insulationboard
Rocklath
Homasote
NEILSON BROS.
Phone 429 Frostburg

YOUNG MEN'S REPUBLICAN CLUB
E. Main St. Frostburg
Stop In Any Evening
After 7:00

SUN BURN SUFFERERS
Try— Norwich's New Sunburn Lotion
79c Bottle
T. & S. Cut Rate
FROSTBURG

Barton Hose Company No. 1 Annual
STAG PICNIC
SUNDAY, Aug. 15th
Merrill Bridge
PUBLIC INVITED

Jumping Jacks
Flexible Shoes for Hard Wear

● Supple Top Quality Leather
● Flexible Sole
● No Stiff Shank
● No Stiff Counters
● Square Heel Principle
PRINCIPLE PREVENTS TOEING IN OR OUT
Condon's Shoe Store
Phone 890-J 20 W. Main St.
FROSTBURG

8 REASONS WHY YOU SHOULD CALL Frostburg 418-J

We . . .
1. GUARANTEE ALL RADIO AND TELEVISION REPAIR WORK FOR 90 DAYS.
2. Use only parts of recognized quality.
3. Not charge more than list price for parts installed.
4. Test customers' tubes as accurately as possible.
5. Keep labor charges at a reasonable level.
6. Perform only such work as is necessary.
7. Maintain proper equipment for good repair work.
8. Maintain the highest quality service.
Frostburg Television Sales & Service
117 Walnut St. Frostburg, Md.

FAIR'S ATLANTIC SERVICE
WEEK END SPECIAL
5 Quart Premium Oil Change

Atlantic's Finest Motor Oil 5-20W or 20-40W
High Detergent Heavy Duty Oil
Extra High Viscosity
With Certified Atlantic Lubrication
PLUS
Oil Filter Change
entitles you to a
20% DISCOUNT FROM REGULAR PRICE
SALE ENDS MIDNIGHT, AUG. 15, 1954
WE GIVE S&H GREEN STAMPS
PHONE 495 FROSTBURG

"LUCKY says IT'S A FACT"
AND WE CAN PROVE IT!!
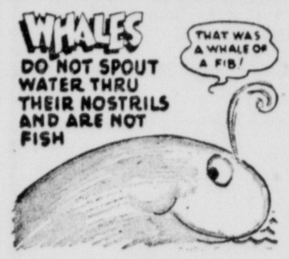

And It is also A Fact
it's no lie when we say that you will enjoy patronizing us. Just give us a chance to prove it.
CALIFORNIA WINES
20 Proof
Pints 45c PORT
Fifths 68c SHERRY
20 Proof
½ Gal. $1.54 MUSCATEL
POPULAR BRAND Full Quart $4.39
VIRGINIA GENTLEMAN Full Quart $5.90
Proof
What we see is merely their breath as they exhale; when a whale exhales under water, water may be thrown into the air giving the appearance of spouting. Whales are mammals.
Lucky's CUT-RATE LIQUOR STORE
BEER • WINE • CIGARETTES • SODA
FREE PARKING 70-72 E. MAIN ST. Phone 642 FROSTBURG, MD.

Hafer FURNITURE
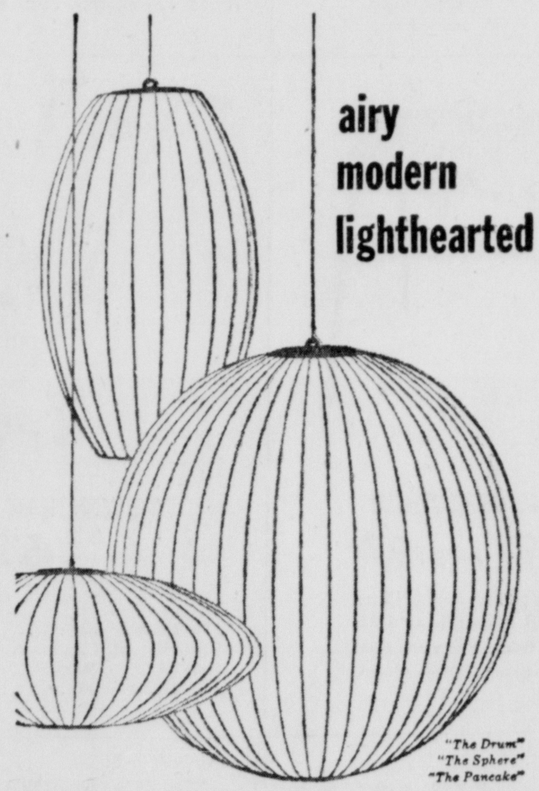

airy modern lighthearted
The Bubble Lamp Collection designed by George Nelson
A series of modern lamps and lighting fixtures to add a welcome, decorative warmth to any room. Use in ceiling installations, as wall pin-ups, or floor and table accent lamps. Several different shapes, in several sizes, from 12" to 36" in diameter. Of lightweight steel and a special translucent washable plastic that virtually ensures a soft and even glow of light.
Models shown available in three sizes, priced at 13.50, 21.50 and 32.50
TWENTY FIVE EAST MAIN STREET FROSTBURG

PRICHARD'S
THE HARDWARE DEPARTMENT STORE
PHONES 158 - 159 FROSTBURG, MD.
"Built on Confidence growing thru Service"
Saturday Specials
All Day 8:30 A. M. to 9:00 P. M.
FIRST FLOOR SPECIAL
WORK CLOTHING
Trousers with Zippers
All No. 299 Dark Gray - Khaki - Silver Gray
$2.69 pair
Matching Shirts ..... No. 229 – $1.99
No. 199 – $1.79
SECOND FLOOR SPECIAL
CANNON SHEETS
81 x 108
SPECIAL . . . $1.99 each
Pillow Cases
2 for 99c
BASEMENT SPECIAL
ROOF COATING
Ruberoid
5 gal. cans . . . $2.89
PRICHARD'S
THE HARDWARE DEPARTMENT STORE
PHONES 158 - 159 FROSTBURG, MD.
"Built on Confidence growing thru Service"

LAST DAY PALACE AIR-CONDITIONED MATS.: SUN. - TUES. THUR. & SAT. at 1:30

From the land of the Vikings
Prince Valiant
CinemaScope
in the wonder of STEREOPHONIC SOUND color by TECHNICOLOR
20th Century-Fox
starring JAMES MASON · JANET LEIGH · ROBERT WAGNER DEBRA PAGET · STERLING HAYDEN Produced by ROBERT L. JACKS Directed by HENRY HATHAWAY · Screen Play by DUDLEY NICHOLS
Based on King Features Syndicate's "Prince Valiant" by Harold Foster
CinemaScope Extra
"POLOVETZIAN DANCERS"
SATURDAY LYRIC MAT. & NITE
DOORS OPEN 7:30 — SHOW STARTS 7:45
WHERE TOMAHAWK TERROR FLAMES!

VALLEY OF THE SUN
with
LUCILLE BALL · JAMES CRAIG
SIR CEDRIC HARDWICKE · DEAN JAGGER
Re-released by RKO RADIO

DEATHS and FUNERALS

SFC. OTIS L. SMITH

The body of Sgt. First Class Otis Lynn Smith, 28, formerly of 11 Humbird Street, who drowned July in the Hamilton River at Goose Bay, Labrador, will arrive at the Hafer Funeral Home today at 5:35 p. m.

Born in Cumberland on May 31, 1926, he had been in the United States Army for 13 years.

He is survived by his father, Theodore Smith, Falls Church, Virginia; his wife, Mrs. Gertrude H. Smith, Fort Townsend, Wash.; a son and daughter, Larry and Loraine; two sisters, Mrs. George Athey, Braddock Road, and Mrs. Alvin Moore, New York City; and two borthers, Benjamin W. and Paul T. Smith, both of Cumberland.

Services will be held Monday at 2 p. m. at the Hafer Funeral Home, with Rev. Arthur Vespa, pastor of South Cumberland Assembly of God Church, officiating. Interment will be in Wesley Chapel Cemetery near Levels, W. Va.

Full military rites will be accorded by Fort Cumberland Post 13, American Legion, and Henry Hart Post 1411, Veterans of Foreign Wars.

MRS. ANNIE MASON

OAKLAND — Mrs. Annie (Bolden) Mason, 72, wife of Lee R. Mason, died yesterday afternoon in Garrett Memorial Hospital here after a week's illness.

She was born in Oakland August 25, 1881, a daughter of the late DeCorsey E. Bolden and Sarah Jane (Roth) Bolden.

Mrs. Mason was a member of St. Mark's Lutheran Church.

Surviving, besides her husband, are one daughter, Mrs. Clifford White, Terra Alta, W. Va.; a sister, Mrs. Prema Brown, Oakland; a brother, Emory D. Bolden, Oakland, three grandchildren and a great grandchild.

A funeral service will be held Sunday at 3 p. m. (EST) in the Bolden Funeral home, with Rev. Charles Carlson, pastor of St. Mark's Lutheran Church, officiating. Burial will be in Oakland Cemetery.

MRS. THOMAS WHITE

WESTERNPORT — Mrs. Adrian White, widow of Thomas White, former city commissioner, died yesterday morning at her home, 269 Main Street Extended, after a long illness.

She was a native of Westernport, a daughter of the late William and Susan (Donohue) Malloy.

A graduate of St. Peter's High School, she was a member of St. Peter's Catholic Church and the Sodality of the parish, the Alumni Association of St. Peter's High School and Court Sancta Maria 485, Catholic Daughters of America.

A sister, Mrs. Mary Malloy Moran, Westernport, is the only survivor.

The body is at the Fredlock Funeral Home, Piedmont, where the Sodality and the St. Peter's Alumni Association will recite the Rosary Sunday at 8:30 p. m.

A solemn high Requiem Mass will be celebrated Monday at 9 a. m. in St. Peter's Church. Msgr. Joseph Moran, pastor of St. Thomas Church, Washington, will be celebrant. Rev. Charles Quinn will be deacon and Rev. George Pugh, sub-deacon. Burial will be in the church cemetery.

MRS. MARY C. LIKENS

PIEDMONT — Mrs. Mary Catherine Likens, 41, sister-in-law of Russell Likens, of here, died recently in Mercy Hospital, Canton, Ohio.

Born in Keyser, Mrs. Likens moved to Canton 12 years ago. She was a member of the Methodist Church. She is survived by her husband, Earl Likens, Canton; her father, Edgar Ward, Keyser, and a brother, Curtis Ward, Keyser.

Funeral services were conducted in Canton and interment was in Cairo Cemetery there.

JAMES W. REEVES

James Webster Reeves, 21, a former resident of Cumberland, was killed in an automobile accident August 1 at Willows, Calvert County, Md.

Born April 4, 1933, he was a son of Joseph LeRoy and Gracie May Reeves. He was married to the former Jean Malone.

He entered the United States Marine Corps on July 26, 1951 and saw service in Korea, where he was wounded in action on July 4, 1952. He was stationed at David Taylor Barracks, Bethesda.

He is survived by two children, Carol Jean and James W. Lambert, Jr., a brother, Joseph Leroy Reeves, Jr., and five sisters, Mrs. Virginia Marie Decker, and Ruby May, Ruth, Josephine, Barbara Ann, and Donna Lee Reeves, all of Keyser.

Funeral services were held Thursday at the Pumphrey Funeral Home, Washington, and burial was in Arlington National Cemetery.

EROUCHES SERVICES

KITZMILLER — A requiem mass will be held Monday at 9 a.m. (EST) in Immaculate Conception Church here, for Mrs. Rose Anna (Elonies) Erouches, who died Thursday at her home. Rev. Henry Stragisher, pastor, will be the celebrant and burial will be in the Kalbaugh Cemetery, Elk Garden.

MRS. SEBINA E. LAMBERT

Mrs. Sebina Elizabeth Lambert, 93, died yesterday afternoon at her residence, 32 Carpenter Avenue, Ridgeley, where she had been ill for the past year. She was the widow of Charles E. Lambert, who died in 1943.

A native of Franklin, W. Va., she had resided in Ridgeley for the past 30 years and was a daughter of the late Mathia and Melinda (Champ) Davis.

Survivors include a daughter, Mrs. Fenchie Feaster, Ridgeley; three sons, James E. of Short Gap; and Lester and Asa, both of Cumberland; 20 grandchildren and 56 great-grandchildren.

The body is at the Kight Funeral Home, where services will be held Monday at 2 p. m. Rev. Arthur Scrogum, pastor of Livingstone Church of the Brethren, of which Mrs. Lambert was a member, will officiate, and interment will be in the Kuykendall Cemetery, near Fort Ashby.

Court Seeks FBI Report On Smith

Trial Magistrate Donald W. Mason yesterday deferred sentencing a Washington man who had pleaded guilty to the theft of a coffeemaker from a Baltimore Street store.

The man, John Edgar Smith, 44, was remanded to the Allegany county jail pending the arrival of a report from the Federal Bureau of Investigation.

Court attaches said Smith had been out under $500 bond pending the next session of Prince Georges County Circuit Court. He told Magistrate Mason that he was an "innocent bystander" in that case, which also involved a theft charge.

The local count was placed by County Investigator Edwin R. Lilya and City Detective James E. Van.

Smith was arrested Thursday afternoon by Officer J. Henry Stitcher on a description furnished by Lt. Van. Van said he had started looking for Smith when he heard Smith was selling shirts for a dollar apiece. Smith later admitted having "lifted" the shirts from local haberdasheries, Van said.

Some 80 per cent of United States homes are made of wood.

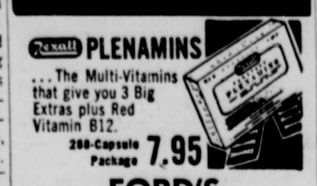
Rexall PLENAMINS
... The Multi-Vitamins that give you 3 Big Extras plus Red Vitamin B12.
250-Capsule Package 7.95
FORD'S DRUG STORES
Cumberland - Frostburg

Baltimore Street at George

Montgomery Ward

Phone 3700

WEEK-END SPECIALS!

LOOK WHAT A DOLLAR WISE BUYS—SATURDAY!

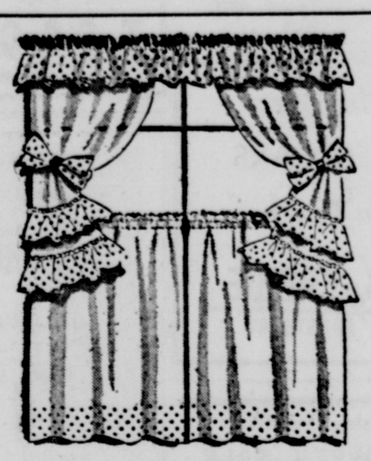

ORGANDY COTTAGE SET

Reg. 2.98 **1.97**

Frame your windows in a froth of white organdy with red flocked ruffles, or yellow organdy with black flocked ruffles. Here's an eye-catching note for kitchens that's easy to care for in permanent finish organdy.

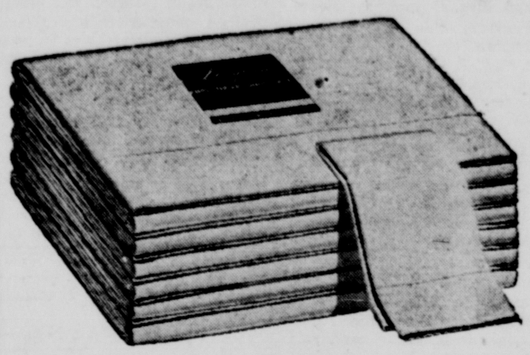

LONGWEAR MUSLIN SHEETS

81 x 99" size **1.53** Thrift-priced

128 sturdy threads per sq. in. Firmly woven for wear.

72x99" Longwear sheets 1.47
81x108" Longwear sheets 1.67
42x36" Longwear cases 37c

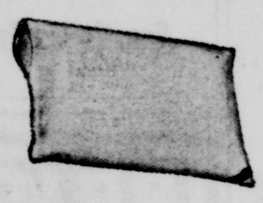

Reg. 7.95

FOAM LATEX

5.88 ea.

Save now on this comfortable Latex Pillow. Never mats down, needs no airing or turning. Percale zipper cover.

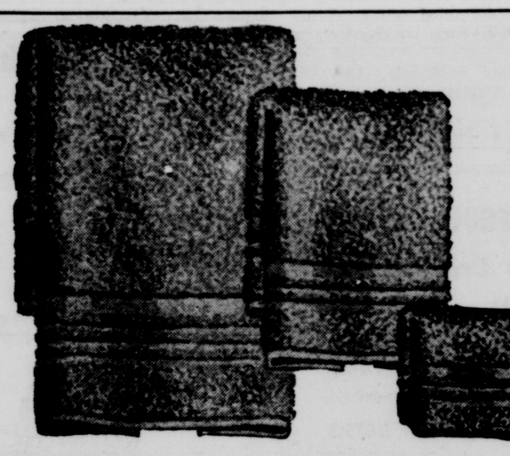

CANNON CONTINENTAL TOWEL

Reg. 98c **87c** 22x44 in.

They're all first quality softly-looped fluffy cotton terry for maximum absorbency and wear than you'd expect at this low price. Assorted colors.

Face Towel, reg. 59c **47c** Cloth, reg. 29c **24c**

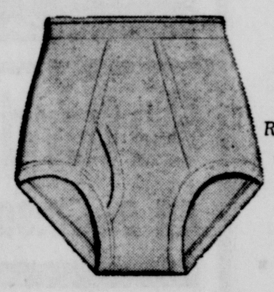

BOYS' KNIT SPEED SHORTS

Reg. 39c **34c** ea.

Good Quality ribbed knit with double fabric crotch and all-around elastic waist. Small, medium and large sizes.

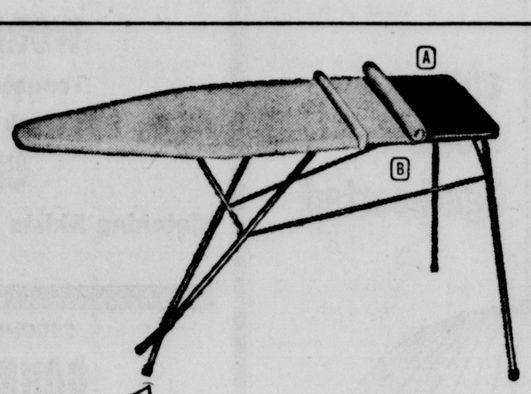

SPECIAL PURCHASE

IRONING SPECIALS

Board **4.97** Pad Set **97c**

A All metal Board. Not a small size, but full 15 by 54" ventilated top—as found in boards at 6.95. Rubber feet save floor. Blue finish. Buy yours now.
B Knit cotton Pad, washable cover. Standard size.

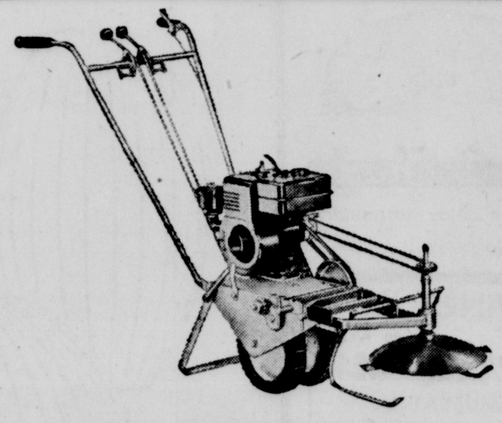

TOWN TRAC CUT OVER 30%

67.88

2 H.P.—4-cyl. engine—2-speed drive.

33.95 ROTARY MOWER ..... NOW 27.88
48.50 REEL MOWER ..... NOW 37.88
29.50 WEED CUTTER ..... NOW 23.88
24.95 CULTIVATOR ..... NOW 19.88

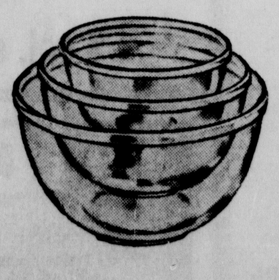

3-PC. SET GLASS BOWLS

Reg. 29c **19c**

So handy you'll use them daily—and priced extra low. Crystal-clear glass. New 5-in., 6-in. and 7¼-inch sizes.

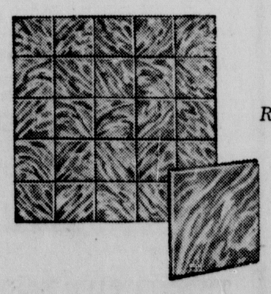

PLASTIC WALL TILE

Reg. 45c **40c** sq. ft.

Lustrous, durable—will not dent, chip. Plain or marbleized colors go all the way through. Buy on terms—10% down.

Just out!

Popular-Priced picture-in-a-minute

Polaroid Land Camera

New low price . . . new low-cost film . . . light weight . . . makes popular-sized 2¾ x 3½ pictures. Now, see your pictures — all finished — in 60 seconds.

Free demonstration at

CURL'S CAMERA SHOP

20 N. Centre St.

IN BOTH PUBLIC SERVICE MARKETS SATURDAY

OPEN FRIDAY to 8 P.M.

BUY IN DOLLAR LOTS AND SAVE!

PUBLIC PRIDE INSTANT COFFEE LGE. 4-OZ. JAR LIMIT 2 $1

POTATOES U. S. NO. 1 'B' 100-LB. BAG $1

Jerzee MILK 10 cans $1 LIMIT 10
Green Cut BEANS 9 cans $1
Hunt's Catsup 6 large btls. $1
PURE STRAWBERRY Preserv 2 24-oz. jars $1
CHIC. & NOODLE CHICKEN & RICE SOUP 8 cans $1

Tomato Juice Musselman's	8 No. 2 cans for $1	Royal Gelatin 3 Red Flavors	16 pkgs. for $1
Pork & Beans	8 No. 2 cans for $1	Early Peas Red Cross	8 cans for $1
Whole Kernel Corn	7 cans for $1	Starkist Tuna	3 cans for $1
Pink Salmon	2 1-lb. cans for $1	Red Kidney Beans	10 15-oz. cans for $1
Calif. Tomato Paste	10 cans for $1	Assorted Jellies	3 2-lb. jars for $1
Sweetheart Soap	16 reg. cakes for $1	Pork & Beans	10 1-lb. cans for $1
Del Monte Peaches	3 No. 2½ cans for $1	Irish Potatoes	8 cans for $1
Pork & Beans	3 32-oz. cans for $1	Sweet Pickles	4 pint jars for $1
Potted Meats	15 cans for $1	Tomato Sauce Hunt's	12 cans for $1
Red Kidney Beans	3 32-oz. cans for $1	Del Monte Catsup	5 btls. for $1
Frozen Lima Beans	4 boxes for $1	Mixed Vegetables	7 cans for $1
Kidney Beans	8 No. 2 cans for $1	Apple Butter	4 28-oz. jars for $1
Tomato or Veg. Soup	10 cans for $1	Strawberry Preserves	3 12-oz. gls. for $1
Pickles Dill or Sour	4 1-qt. jars for $1	King Karlo Dog Food	13 cans for $1
		Vienna Sausage	7 cans for $1

PILLSBURY'S PIE CRUST MIX 8 pkgs. $1
PUBLIC PRIDE OLEO 5 1-lb. cart. $1
CRUSHED Pineapple 4 No. 2 cans $1
SOLID PACK Tomatoes 8 No. 2 cans $1
SOFTEE TOILET Tissue 16 rolls $1

JUICES • GRAPEFRUIT • TOMATO 5 46-oz. cans $1

MEATS! BIGGEST DOLLAR'S WORTH MEATS!

CHICKENS • Fresh Killed • Roasting 33c LB.

Fresh Ground Hamburg 4 lbs. $1
Morrell's Pride Tenderized Picnics 37c lb.
Sirloin Club Steaks 37c lb.
Lean Chuck Roast 31c lb.
Juicy Round Steak 2 lbs. $1

Pork Roast	2 lbs.	Ass't Lunch Meats	2 lbs.
Veal Leg Roast	2½ lbs.	Wilson's Sli. Bacon	2½ lbs.
Pork Steaks	2 lbs.	Minced Ham	3 lbs.
Sliced Cheese	2 lbs.	Arm'r's Cas. Sausage	2 lbs.
Wilson's Smo Sausage	2 lbs.	Veal Shoulder Chops	2½ lbs.
Spiced Luncheon Armour's	2½ lbs.	Skinless Franks	2½ lbs.
Veal Rump Roast	2½ lbs.	Pollack Fillets	5 lbs.
Baby Beef Liver	4 lbs.	Boiling Beef	6 lbs.

$1 $1

Rockingham Hams lb. 63c
Bacon Squares 3 lbs. $1

GARDEN FRESH FRUITS AND VEGETABLES!

FRESH PULLED GOLDEN BANTAM CORN 39c doz.

Long Green Cukes 3 for 10c
Fancy Bananas lb. 10c
Green Peppers 2 lbs. 25c
Green Beans lb. 10c
Cooking Apples 4 lbs. 19c
Sunkist Lemons doz. 29c

SOLID RIPE Tomatoes 10-lb. Bskt. $1

TAXI DELIVERY SERVICE
1 HOUR SERVICE

PUBLIC SERVICE FOOD MARKETS
26 N GEORGE STREET AND CRESAPTOWN

PHONE ORDERS Call Cumb. 600 Cresap 6313

DEATHS and FUNERALS

SFC. OTIS L. SMITH

The body of Sgt. First Class Otis Lynn Smith, 28, formerly of 11 Humbird Street, who drowned July in the Hamilton River at Goose Bay, Labrador, will arrive at the Hafer Funeral Home today at 5:35 p. m.

Born in Cumberland on May 31, 1926, he had been in the United States Army for 13 years.

He is survived by his father, Theodore Smith, Falls Church, Virginia; his wife, Mrs. Gertrude H. Smith, Fort Townsend, Wash.; a son and daughter, Larry and Loraine; two sisters, Mrs. George Athey, Braddock Road, and Mrs. Alvin Moore, New York City; and two borthers, Benjamin W. and Paul T. Smith, both of Cumberland.

Services will be held Monday at 2 p. m. at the Hafer Funeral Home, with Rev. Arthur Vespa, pastor of South Cumberland Assembly of God Church, officiating. Interment will be in Wesley Chapel Cemetery near Levels, W. Va.

Full military rites will be accorded by Fort Cumberland Post 13, American Legion, and Henry Hart Post 1411, Veterans of Foreign Wars.

MRS. ANNIE MASON

OAKLAND — Mrs. Annie (Bolden) Mason, 72, wife of Lee R. Mason, died yesterday afternoon in Garrett Memorial Hospital here after a week's illness.

She was born in Oakland August 25, 1881, a daughter of the late DeCorsey E. Bolden and Sarah Jane (Roth) Bolden.

Mrs. Mason was a member of St. Mark's Lutheran Church.

Surviving, besides her husband, are one daughter, Mrs. Clifford White, Terra Alta, W. Va.; a sister, Mrs. Prema Brown, Oakland; a brother, Emory D. Bolden, Oakland, three grandchildren and a great grandchild.

A funeral service will be held Sunday at 3 p. m. (EST) in the Bolden Funeral home, with Rev. Charles Carlson, pastor of St. Mark's Lutheran Church, officiating. Burial will be in Oakland Cemetery.

MRS. THOMAS WHITE

WESTERNPORT — Mrs. Adrian White, widow of Thomas White, former city commissioner, died yesterday morning at her home, 269 Main Street Extended, after a long illness.

She was a native of Westernport, a daughter of the late William and Susan (Donohue) Malloy.

A graduate of St. Peter's High School, she was a member of St. Peter's Catholic Church and the Sodality of the parish, the Alumni Association of St. Peter's High School and Court Sancta Maria 485, Catholic Daughters of America.

A sister, Mrs. Mary Malloy Moran, Westernport, is the only survivor.

The body is at the Fredlock Funeral Home, Piedmont, where the Sodality and the St. Peter's Alumni Association will recite the Rosary Sunday at 8:30 p. m.

A solemn high Requiem Mass will be celebrated Monday at 9 a. m. in St. Peter's Church. Msgr. Joseph Moran, pastor of St. Thomas Church, Washington, will be celebrant. Rev. Charles Quinn will be deacon and Rev. George Pugh, sub-deacon. Burial will be in the church cemetery.

MRS. MARY C. LIKENS

PIEDMONT — Mrs. Mary Catherine Likens, 41, sister-in-law of Russell Likens, of here, died recently in Mercy Hospital, Canton, Ohio.

Born in Keyser, Mrs. Likens moved to Canton 12 years ago. She was a member of the Methodist Church. She is survived by her husband, Earl Likens, Canton; her father, Edgar Ward, Keyser, and a brother, Curtis Ward, Keyser.

Funeral services were conducted in Canton and interment was in Cairo Cemetery there.

JAMES W. REEVES

James Webster Reeves, 21, a former resident of Cumberland, was killed in an automobile accident August 1 at Willows, Calvert County, Md.

Born April 4, 1933, he was a son of Joseph LeRoy and Gracie May Reeves. He was married to the former Jean Malone.

He entered the United States Marine Corps on July 26, 1951 and saw service in Korea, where he was wounded in action on July 4, 1952. He was stationed at David Taylor Barracks, Bethesda.

He is survived by two children, Carol Jean and James W. Lambert, Jr., a brother, Joseph Leroy Reeves, Jr., and five sisters, Mrs. Virginia Marie Decker, and Ruby May, Ruth, Josephine, Barbara Ann, and Donna Lee Reeves, all of Keyser.

Funeral services were held Thursday at the Pumphrey Funeral Home, Washington, and burial was in Arlington National Cemetery.

EROUCHES SERVICES

KITZMILLER — A requiem mass will be held Monday at 9 a.m. (EST) in Immaculate Conception Church here, for Mrs. Rose Anna (Elonies) Erouches, who died Thursday at her home. Rev. Henry Stragisher, pastor, will be the celebrant and burial will be in the Kalbaugh Cemetery, Elk Garden.

MRS. SEBINA E. LAMBERT

Mrs. Sebina Elizabeth Lambert, 93, died yesterday afternoon at her residence, 32 Carpenter Avenue, Ridgeley, where she had been ill for the past year. She was the widow of Charles E. Lambert, who died in 1943.

A native of Franklin, W. Va., she had resided in Ridgeley for the past 30 years and was a daughter of the late Mathia and Melinda (Champ) Davis.

Survivors include a daughter, Mrs. Fenchie Feaster, Ridgeley; three sons, James E. of Short Gap; and Lester and Asa, both of Cumberland; 20 grandchildren and 56 great-grandchildren.

The body is at the Kight Funeral Home, where services will be held Monday at 2 p. m. Rev. Arthur Scrogum, pastor of Livingstone Church of the Brethren, of which Mrs. Lambert was a member, will officiate, and interment will be in the Kuykendall Cemetery, near Fort Ashby.

Court Seeks FBI Report On Smith

Trial Magistrate Donald W. Mason yesterday deferred sentencing a Washington man who had pleaded guilty to the theft of a coffeemaker from a Baltimore Street store.

The man, John Edgar Smith, 44, was remanded to the Allegany county jail pending the arrival of a report from the Federal Bureau of Investigation.

Court attaches said Smith had been out under $500 bond pending the next session of Prince Georges County Circuit Court. He told Magistrate Mason that he was an "innocent bystander" in that case, which also involved a theft charge.

The local count was placed by County Investigator Edwin R. Lilya and City Detective James E. Van.

Smith was arrested Thursday afternoon by Officer J. Henry Stitcher on a description furnished by Lt. Van. Van said he had started looking for Smith when he heard Smith was selling shirts for a dollar apiece. Smith later admitted having "lifted" the shirts from local haberdasheries, Van said.

Some 80 per cent of United States homes are made of wood.

Rexall PLENAMINS
... The Multi-Vitamins that give you 3 Big Extras plus Red Vitamin B12.
268-Capsule Package 7.95
FORD'S DRUG STORES
Cumberland - Frostburg

Baltimore Street at George — Montgomery Ward — Phone 3700

WEEK-END SPECIALS!

LOOK WHAT A DOLLAR WISE BUYS—SATURDAY!

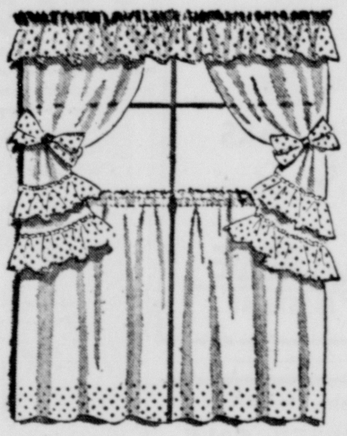

ORGANDY COTTAGE SET
Reg. 2.98 1.97
Frame your windows in a froth of white organdy with red flocked ruffles, or yellow organdy with black flocked ruffles. Here's an eye-catching note for kitchens that's easy to care for in permanent finish organdy.

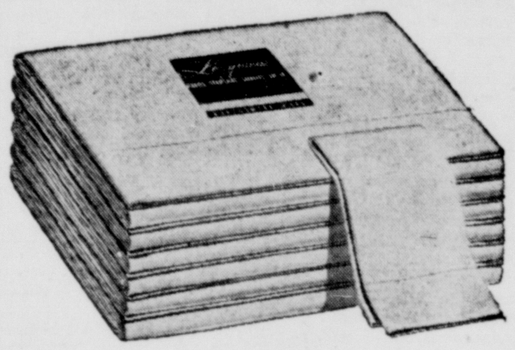

LONGWEAR MUSLIN SHEETS
81 x 99" size 1.53 Thrift-priced
128 sturdy threads per sq. in. Firmly woven for wear.
72x99" Longwear sheets 1.47
81x108" Longwear sheets 1.67
42x36" Longwear cases 37c

Reg. 7.95
FOAM LATEX
5.88 ea.
Save now on this comfortable Latex Pillow. Never mats down, needs no airing or turning. Percale zipper cover.

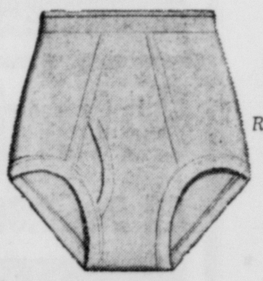

BOYS' KNIT SPEED SHORTS
Reg. 39c 34c ea.
Good Quality ribbed knit with double fabric crotch and all-around elastic waist. Small, medium and large sizes.

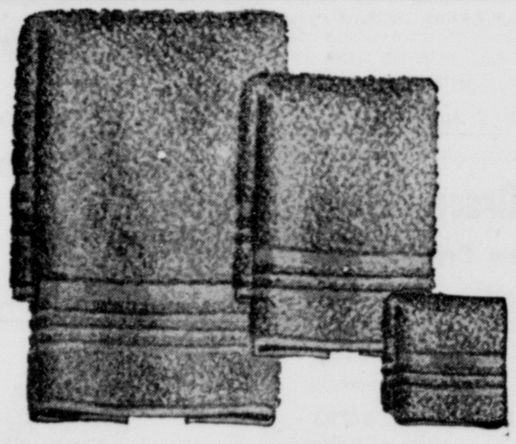

CANNON CONTINENTAL TOWEL
Reg. 98c 87c 22x44 in.
They're all first quality softly-looped fluffy cotton terry for maximum absorbency and wear than you'd expect at this low price. Assorted colors.
Face Towel, reg. 59c 47c Cloth, reg. 29c 24c

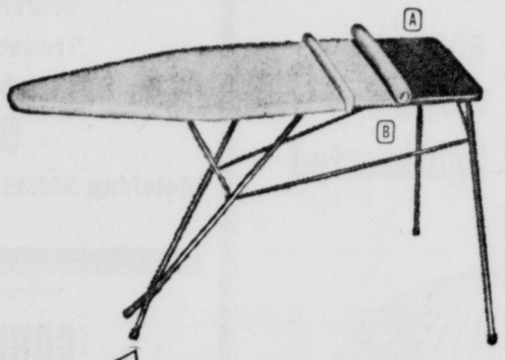

SPECIAL PURCHASE
IRONING SPECIALS
Board 4.97 Pad Set 97c
(A) All metal Board. Not a small size, but full 15 by 54" ventilated top—as found in boards at 6.95. Rubber feet save floor. Blue finish. Buy yours now.
(B) Knit cotton Pad, washable cover. Standard size.

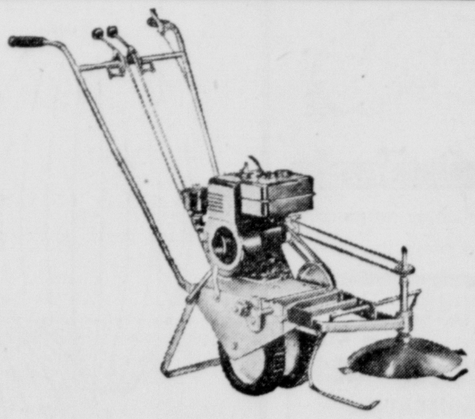

TOWN TRAC CUT OVER 30%
67.88
2 H.P.—4-cyl. engine—2-speed drive.
33.95 ROTARY MOWER ..... NOW 27.88
48.50 REEL MOWER ..... NOW 37.88
29.50 WEED CUTTER ..... NOW 23.88
24.95 CULTIVATOR ..... NOW 19.88

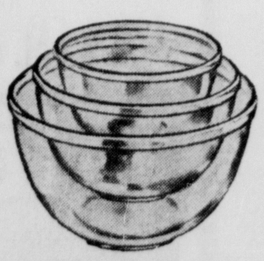

3-PC. SET GLASS BOWLS
Reg. 29c 19c
So handy you'll use them daily—and priced extra low. Crystal-clear glass. New 5-in., 6-in. and 7¼-inch sizes.

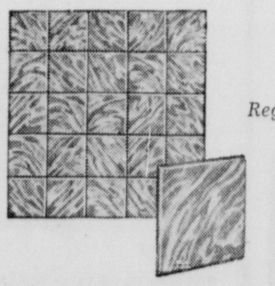

PLASTIC WALL TILE
Reg. 45c 40c sq. ft.
Lustrous, durable—will not dent, chip. Plain or marbleized colors go all the way through. Buy on terms—10% down.

Just out!

Popular-Priced picture-in-a-minute
Polaroid Land Camera
New low price . . . new low-cost film . . . light weight . . . makes popular-sized 2¾ x 3½ pictures. Now, see your pictures — all finished — in 60 seconds.
Free demonstration at
CURL'S CAMERA SHOP
20 N. Centre St.

IN BOTH PUBLIC SERVICE MARKETS SATURDAY

OPEN FRIDAY to 8 P.M.

BUY IN DOLLAR LOTS AND SAVE!

PUBLIC PRIDE INSTANT COFFEE LGE. 4-OZ. JAR LIMIT 2 $1

POTATOES U. S. NO. 1 'B' 100-LB. BAG $1

Jerzee MILK 10 cans $1 LIMIT 10
Green Cut BEANS 9 cans $1
Hunt's Catsup 6 large btls. $1
PURE STRAWBERRY Preserv 2 24-oz. jars $1
CHIC. & NOODLE CHICKEN & RICE SOUP 8 cans $1

Tomato Juice Musselman's 8 No. 2 cans for $1	Pork & Beans 8 No. 2 cans for $1	Whole Kernel Corn 7 cans for $1	Pink Salmon 2 1-lb. cans for $1
Calif. Tomato Paste 10 cans for $1	Sweetheart Soap 16 reg. cakes for $1	Del Monte Peaches 3 No. 2½ cans for $1	Pork & Beans 3 52-oz. cans for $1
Potted Meats 15 cans for $1	Red Kidney Beans 3 52-oz. cans for $1	Frozen Lima Beans 4 boxes for $1	Kidney Beans 8 No. 2 cans for $1
Tomato or Veg. Soup 10 cans for $1	Pickles Dill or Sour 4 1-qt. jars for $1	Royal Gelatin 3 Red Flavors 16 pkgs. for $1	Early Peas Red Cross 8 cans for $1
Starkist Tuna 3 cans for $1	Red Kidney Beans 10 15-oz. cans for $1	Assorted Jellies 3 2-lb. jars $1	Pork & Beans 10 1-lb. cans for $1
Irish Potatoes 8 cans for $1	Sweet Pickles 4 pint jars for $1	Tomato Sauce Hunt's 12 cans for $1	Del Monte Catsup 5 btls. for $1
Mixed Vegetables 7 cans for $1	Apple Butter 4 28-oz. jars $1	Strawberry Preserves 3 12-oz. gls. for $1	King Karlo Dog Food 13 cans for $1
Vienna Sausage 7 cans for $1			

PILLSBURY'S PIE CRUST MIX 8 pkgs. $1
PUBLIC PRIDE OLEO 5 1-lb. cart. $1
CRUSHED Pineapple 4 No. 2 cans $1
SOLID PACK Tomatoes 8 No. 2 cans $1
SOFTEE TOILET Tissue 16 rolls $1

JUICES • GRAPEFRUIT • TOMATO 5 46-oz. cans $1

MEATS! BIGGEST DOLLAR'S WORTH MEATS!

CHICKENS • Fresh Killed • Roasting 33c LB.

Fresh Ground Hamburg 4 lbs. $1
Morrell's Pride Tenderized Picnics 37c lb.
• Sirloin • Club Steaks 37c lb.
Lean Chuck Roast 31c lb.
Juicy Round Steak 2 lbs. $1

Pork Roast 2 lbs.	Veal Leg Roast 2½ lbs.	Pork Steaks 2 lbs.	Sliced Cheese 2 lbs.
Wilson's Smo Sausage 2 lbs.	Spiced Luncheon Armour's 2½ lbs.	Veal Rump Roast 2½ lbs.	Baby Beef Liver 4 lbs.
Ass't Lunch Meats 2 lbs.	Wilson's Sli. Bacon 2½ lbs.	Minced Ham 3 lbs.	Arm'r's Cas. Sausage 2 lbs.
Veal Shoulder Chops 2½ lbs.	Skinless Franks 2½ lbs.	Pollack Fillets 5 lbs.	Boiling Beef 6 lbs.

$1 $1

Rockingham Hams lb. 63c
Bacon Squares 3 lbs. $1

GARDEN FRESH FRUITS AND VEGETABLES!

FRESH PULLED GOLDEN BANTAM CORN 39c doz.

Long Green Cukes 3 for 10c
Fancy Bananas lb. 10c
Green Peppers 2 lbs. 25c
Green Beans lb. 10c
Cooking Apples 4 lbs. 19c
Sunkist Lemons doz. 29c

SOLID RIPE Tomatoes 10-lb. Bskt. $1

TAXI DELIVERY SERVICE
1 HOUR SERVICE

PUBLIC SERVICE FOOD MARKETS
26 N. GEORGE STREET AND CRESAPTOWN

PHONE ORDERS Call Cumb. 600 Cresap 6313

The Cumberland News

Published daily, except Sunday, 7-9 S. Mechanic St., Cumberland, Maryland, by The Times & Alleganian Company.
A. T. BRUST, JR., Managing Editor
Member of The Audit Bureau of Circulation.
Member of The Associated Press.
Subscription rates by Carriers
35c per week .05 single copy
Mail Subscription Rates Cumberland News
1st, 2nd, 3rd and 4th Postal Zones
$1.25 Month — $7.00 Six Months — $14.00 One Year
5th, 6th, 7th and 8th Postal Zones
$1.50 Month — $8.50 Six Months — $17.00 One Year
The Cumberland News assumes no financial responsibility for typographical errors in advertisements, but will reprint that part of an advertisement in which the typographical error occurs. Errors must be reported at once.

Saturday Morning, August 14, 1954

Would A Million Be Enough, Mr. Truman?

Harry Truman says Congress can be wrested from Republican control by the simple process of spending a million dollars. He says the Democratic Party brass which has been planning for a $475,000 Congressional campaign fund are pikers. Victory demands that $1,000,000 be spent, Harry says. And the outcome of the 1956 presidential election may depend on this year's Congressional outcome, he intimates.

Truman, never a man to hold back on spending, gave party leaders a pep talk when they called on him in Missouri. But some of them read an implied admission into his advice that made them feel uneasy. If a huge national campaign fund is needed to insure victory in Congressional districts, the fight may be hopeless.

A $1,000,000 Congressional campaign fund on a national level, in an off-year election, may be difficult for the minority party to raise. Many of the big contributors of the past kicked in merely because the party was in power, and they wanted favors. Adlai Stevenson, the party's 1952 standard bearer, who was in the delegation that called on Truman, says he's still working to pay off the party's existing debts.

There has always been a question to what extent national Congressional campaign committees influence elections in Congressional districts, which to a large extent are decided by local considerations and personalities. A campaign fund of $1,000,000 sounds impressive, but it is merely $2,000 for each Congressional candidate, although the bulk of the money usually backs candidates who are considered to have the best chance to score an upset.

These Days

By George E. Sokolsky

The Purge

Franklin D. Roosevelt tried to purge his party of Senators and Representatives and, with one exception, he failed. Roosevelt was at the height of his popularity, pretty much the master of his party and probably the ablest political operator ever to have sat in the White House. But he failed when he applied the purge method to American politics.

Now President Eisenhower has undertaken a process of endorsement which gives the impression of being a purge by indirection. The President poses with a candidate in the 1954 campaign before a photographer. The candidate is then free to exhibit the photograph as a tacit endorsement of himself by President Eisenhower. It is then to be assumed that those who are not so photographed are not endorsed by the President. If those not in a joint photograph are elected and those who are so photographed are defeated, what is the political status of the President?

Whoever evolved this formula must be a novice in politics. Senators and Representatives are elected on a basis of local interests. They are rarely, if ever, chosen in any state on a broad national program. The endorsement by President Eisenhower may be an advantage in some places; in others, such an endorsement can mean very little. For instance, in a state where the Farmers Union prevails politically, an endorsement by President Eisenhower can be of no greater value than an endorsement by Secretary of Agriculture Ezra Taft Benson. Emanuel Celler, to cite another example, will not be defeated in his particular district in Brooklyn even if his opponent is photographed with President Eisenhower, whether such a defeat is justified or not. It will be interesting to see if such a photograph defeats the Veep, Alben Barkley, in Kentucky, or if it elects Clifford Case in New Jersey. In each of these situations, local conditions and personal equations will determine the results.

The purge is dangerous because it adds another element to the division within the Republican Party. The split started in the 1952 convention between the Taft and Dewey supporters. Eisenhower was not a factor in it, as Senator Robert A. Taft established while he was alive. He joined forces with Eisenhower and called upon his personal followers to pursue the same course. Taft spent much of his time and his waning energy to establish unity within the Republican Party.

I was present at a small dinner when Taft appealed to six of his personal friends to support Eisenhower and his logic was irrefutable. Those who had confidence in his judgment agreed to abide by his decision. As long as Taft lived, wounds were being healed; when he died, the Taft element lost contact with the White House. They were offended by the screening process insisted upon by White House and Republican National Committee officials who had been their opponents at the convention and whom they regarded as minions of Tom Dewey whom they dislike and distrust.

None of this had anything to do with Joe McCarthy. As a matter of fact, McCarthy never belonged to the Taft element in the Party. In 1948, he had been a Stassen manager; in 1952, he was closer to the Eisenhower than the Taft group. While Taft and McCarthy were very friendly, they had never become close political associates.

Nevertheless, as the quarrel between the White House and McCarthy developed, the Taft element in the Party tended to support McCarthy. Again it was not so much opposition to Eisenhower as to the so-called Dewey Team in Washington. The testimony at the McCarthy - Stevens hearing established beyond doubt that the principal anti-McCarthy element within the Republican Party were those most closely associated with Dewey, namely Herbert Brownell, Jr., William Rogers, Sherman Adams, Henry Cabot Lodge, Max Rabb, James Hagerty. Joe Welch, the humble lawyer from Boston, was recommended by Tom Dewey.

No one has been able to do anything about this schism to date although many have tried, particularly the Vice President, Richard Nixon. While originally the quarrel arose largely over personalities, today it has become a question of control involving the relationships of the Executive and the Congress. To this must be added a contest over the control of the Republican Party, whether it is to be in the hands of those who for 20 years stood by the Republican Party or those who were associated with the Roosevelt and Truman Administrations.

(Copyright, 1954, King Features Syndicate, Inc.)

Not Going Anyplace This Summer?

White House Press Conferences May Injure GOP

By David Lawrence

WASHINGTON — Presidential press conferences are getting no better—in fact, they are doing increased harm not only to the President and the Republican Party but also to the influence abroad of the foreign policies of the United States.

Unfortunately much of the damage is done because sometimes the President isn't told the full story behind the questions fired at him.

Thus this week Mr. Eisenhower was asked about recurrent suggestions that the United States sever diplomatic relations with Soviet Russia, and he was told that the most recent one came from General Mark Clark. The fact was that the general was a witness before the Senate Rules committee on other subjects, and Senator Jenner of Indiana, chairman, read to him a resolution, introduced by himself and Senator McCarran of Nevada, which would simply express the sense of the Senate that it would be desirable for the United States to sever diplomatic relations with Soviet Russia and the satellite governments. General Clark was asked what he thought about it, and he replied briefly that, if he were a member of the Senate, he would vote for it.

Now Mr. Eisenhower at his press conference was not told that fact nor was he told that a committee of nine members of the House of Representatives, both Republicans and Democrats, had just filed a report unanimously recommending that the President convene an international conference to seek agreement with our allies on the severance of all diplomatic relations and the termination of all trade with the Communist countries. This committee has been taking testimony in Europe and elsewhere for several months from persons of promience who have escaped from the Communist regime and who are in a position to tell Americans how influential such a policy would be in encouraging the peoples behind the Iron Curtain.

But Mr. Eisenhower, without going into the merits of this very difficult and complicated question, rejected offhand any consideration of it. He said that if anyone would sit down and study the conflicting considerations objectively and not merely shoot from the hip on such questions, they would arrive at a similar conclusion.

But how do the nine members of the House committee who have spent many months on this problef feel? Have they been shooting from the hip, or has the President himself been doing that very thing because he has not been properly briefed on how the manifestation by him of a closed mind on this subject can bring discouragement to the enslaved peoples? Why did he have to discuss the question at all?

In domestic affairs, the President also stumbled along at his press conference, leaving in its wake ambiguities that cannot possibly do his party any good. He was asked whether, in view of his statement in the past that he felt an obligation to support all nominees of the Republican Party in the Congressional elections, he would give heed to a protest from Republicans in New Jersey who want the regular party nominee, Clifford Case, to withdraw from the race. Mr. Eisenhower made a confusing answer. He said that generalizations he had made in the past do not stand up. This might permit the inference that he was backing away from his previous position. Then he added that he stood behind the part nominee, Mr. Case.

As a result of his press conference information, The New York Times had a headline the next day on its front page: "President To Back Own Candidates, Ignoring Factions." Beneath it was an article saying the President "made it clear that the non-Eisenhower and anti-Eisenhower Republicans could have no assurance in each and every case of White House assistance."

It isn't clear at all whether the President is backing away from support of all nominees of the Republican Party and means to be choosy about those who don't entirely support his program, thus preferring to let some Democratic nominees win. This could conceivably mean a Democratic Congress if the voting is close.

What seems worst of all at the press conference was the revelation that the President and his principal assistant, former Governor Sherman Adams of New Hampshire, are not working as closely together as might be imagined. The President was asked about the statement by Mr. Adams on a television program implying that the President might not run again in 1956. Mr. Eisenhower replied that he didn't know why any member of his staff was saying these things, that Governor Adams had never spoken about it to him nor had anyone else on his staff. He did say they had a right to speculate, but that whatever facts Mr. Adams had he wished he would give them to the President, for he (Mr. Eisenhower) had none.

If this were the first time Mr. Adams had discussed the subject publicly, it might be surprising, but he has made previous speeches on that subject. One would think by this time the President and his assistant would have had a heart-to-heart talk about the danger of raising doubts inside the Republican Party as to whether it is to have the benefit of Mr. Eisenhower's leadership in a second term. It is conceded that politically —and especially in Congress—any doubt about running for a second term materially weakens an incumbent President. Caution at press conferences — or, perhaps better, briefings for the President ahead of time—might spare the Republican Party a lot of headaches.

(Copyright, 1954, New York Herald Tribune Inc.)

Baering Down On The News

By Arthur "Bugs" Baer

After a fully equipped drumhead that tough Fort Dix sarge was painted with iodine and marked light duty.

Anybody who can make a bow-legged, cross-eyed, wry-necked, left-handed, slew-footed recruit stand at attention is entitled to first grab at the cookie jar.

On top of all those endearing young charm the mug is so round-shouldered he can tip his hat with a shrug. He has the inducted shakes and sings the "Stars and Stripes Four-Effer."

In the piping times of peace that character would get bumped like a barn dance on a plank.

During the war years he is as eligible as eggs in a bakery. They need him to go curb-to-curb during parades.

The first loot in charge of Fort Dix ankle excursions was given a clean laundry frank by the summary court. We wouldn't be surprised to learn Simple Simon's last name was Legree.

I have stood attention so long they hung a memorial wreath on me. It teaches you to keep a civil tongue in your cheek.

When they speak of martinets they are honoring the nostalgic revivals of the Marquis of Martinet, a French general. His full name was Marius Carte-Blanche Fin de Siecle. He would make you stand at attention on the saddle of a runaway camel.

He court-martialed a drowning bugler for missing a bubble under water. The Marquis is famous for running his grandmere through a forest fire with a load of wood on her back. He had her shot for stopping to tie her shoe-lace.

Try And Stop Me

By Bennett Cerf

NEWS EDIT —saturday .. ..

Some overworked girls in the Pentagon Building are circulating chain letters of their own:

"Fellow slaves! This is a plan to bring happiness and steak dinners to tired government working girls. It won't cost you a nickel. Simply send five copies of this letter to girls as underprivileged and neglected as yourself. Then tie up your boss and send him to the girl on the top of the list. When your name reaches the top, you will receive 12,938 bosses.

"Have faith! Don't break the chain! The last girl who did got her own boss back!"

* * *

Surrealist Salvador Dali was discovered hovering around a Chicago delicatessen's pickle barrel by eagle-eyed Punster Frederico Babcock, who remarked, I'm afraid, "Come, come, Salvador! No more of this dilly-dallying "

(Copyright, 1954, by Bennett Cerf. Distributed by King Features Syndicate.)

Leukemia Has No Known Cure, But Remedies Help

By Dr. Theodore R. Van Dellen

Leukemia, mistakenly called cancer of the blood, has none of the characteristics of cancer. It does not spread to other organs nor does microscopic study reveal the usual evidence of malignancy. It is a condition in which more white corpuscles are produced than the body needs.

In a normal person, the white blood count rarely exceeds 10,000 whereas in leukemia, the reading may be as high as 500,000. The white cells become so numerous the blood assumes a milky color which is why the disease is called leukemia, a word meaning white blood.

The cause is not known. There is an acute and a chronic form and the manifestations are different. The acute variety is most common in children and runs a shorter course than the milder, or chronic type which favors adults and is more prevalent.

Most victims of chronic leukemia complain of weakness and there is enlargement of the lymph glands in the neck armpits and groins. Fever and bleeding tendencies may be present Diagnosis is made by studying the blood and bone marrow.

There appears to be a relationship between exposure to X-ray and the development of the disease. Studies have revealed that among X-ray specialists, the incidence is nine times as high as in physicians who do not confine their work to this branch of medicine. This complication would not be applicable to the average citizen unless an atomic bomb should strike. Atomic rays have the same effect as X-rays, judging from studies made on survivors of the Hiroshima and Nagasaki blasts.

Heredity also plays a role as blood relatives of the victim stand a 17 times greater chance of acquiring the disease than do those in the general population. These factors will be of little help to the reader who wants to know how to avoid leukemia, living in the country where the chances of being bombed by the new weapons are minimal, and becoming a farmer rather than an X-ray specialist.

Some day a cure will be found. The newer remedies come close. They relieve pain, prolong life, and are tremendous morale builders. Most of these products inhibit the production of white blood cells by depressing the function of the blood forming organs.

Triethylene melamine (TEM) is one of the most promising of the newer adjuncts. Other treatments include X-ray (strange as it may seem), nitrogen mustard, folic acid antogonists, ACTH, cortisone, and radioactive phosphorus. In addition, many sufferers require transfusions, antibiotics, iron, liver, or vitamin B12.

TOO MANY CURVES

F. M. writes: What is scoliosis?

REPLY

The technical term for curvature of the spine.

SUN THROUGH PANE

F. C. writes: Does a person get any benefit from the sun coming through a window pane?

REPLY

Ordinary window glass filters out ultraviolet but not the infrared rays. This means that a person would not become sunburned or tanned by sitting at a closed window with the sun shining through but he would receive the heat rays. According to Dr. Ben Boynton, quartz is the exception. It admits ultraviolet rays and in the past was used in a few institutions for this purpose.

To the limit of space, questions pertaining to the prevention of disease will be answered. Personal replies will be made when return stamped envelope is inclosed. Telephone inquiries not accepted. Dr. Van Dellen will not make diagnoses or prescribe for individual diseases.

McCarran Nags Air Force For German Construction Of U. S. Bases In Spain

By Drew Pearson

WASHINGTON — It's amazing what one Senator can and will do to help his own friends regarding the construction of U. S. air bases abroad.

For months, Nevada's silver-haired Pat McCarran has been heckling the State and Defense Departments in order to get contracts for a German combine which, in turn, has promised to buy its heavy equipment from one of his Nevada friends. He has cross-examined U. S. officials behind closed doors, called Spanish Cabinet members over the trans-Atlantic phone—all in order to cut the Germans in on the construction of U. S. bases.

He has also used his seniority on the Senate Appropriations Committee to call repeated meetings and badger busy officials, taking care to keep the doors closed and the press barred.

This column, however, has reported what went on after each meeting, and here is a report on the last session.

This time, McCarran charged that though Spain didn't object to German contractors, the United States nevertheless was excluding them. Angrily he accused U. S. officials of favoring American firms over his German friends for the subcontract work, though later he denied this.

At one point, he exploded at Undersecretary of the Air Force James Douglas, charging him with inconsistency.

"Where do you get your idea of consistency?" stormed the Nevadan. "They say consistency is a jewel."

"If I am right . . ." Douglas started to reply.

"How can you be right?" McCarran cut him off.

"It is my recollection that . . ." Douglas began again.

"I don't want your recollection! Never mind your recollection!" bellowed McCarran

"I take it," bristled Douglas, still trying to get a word in, "The Senator objects to the possibility of American firms being associated . . ."

"That is not true, and there is not anything in there to justify that inference," the Nevada Senator almost screamed, though he had previously complained that American firms were getting first crack at the subcontracts ahead of German firms.

McCarran Interrupts

"Now you have engaged in about as much double-talk as I have heard in a short time," he snapped.

"I am sorry the Senator feels that way. It is not intended as double-talk," replied the Air Force official.

"There is not anyone here who can give us information," McCarran added sourly. "I think some day or another we will get the information from some source, but up to date there has been none."

"I think I have to say in reply that we had rather full hearings extending, according to my recollection, over three-and-a-half days," Douglas reminded the Senator.

"I am going to say, Mr. Chairman, and say it for the record," threatened McCarran, "that I am going to oppose any appropriation for this work until the matter has been explained to this committee as to what is being done and who is doing it."

Who Leaked To Pearson?

At one point, McCarran turned and demanded: "Was it you who gave this to Drew Pearson? Was this you who gave the hearings to Drew Pearson?"

"No, sir," denied Douglas.

"Who did out of your Department?" the Navadan kept at him.

"I have no idea," shrugged Douglas.

"You heard him on television, did you not?" demanded McCarran.

"No, I did not," replied the Air Force Undersecretary, "and I would assert in confidence it did not come out of the Air Force."

"It came from some Department," persisted McCarran.

"I have no idea where he got anything on this," reiterated Douglas emphatically.

NOTE TO McCARRAN — The previous hearings did not come from the Air Force. Now guess where this one came from.

Green Stuff For Green

Saul Haas, the Seattle radio-TV Mogul, who has made and unmade Senators in the Northwest, was in the Senate Restaurant while the solons were grabbing a quick bite to eat during night sessions. At one table Saul spied Senator Stuart Symington of Missouri and Senator Theodore Francis Green, much-loved 87-year-old Elder Statesman from Rhode Island.

"Stu," said Haas, leaning over Symington, "We've got to raise some money for Senator Green's re-election. We've got to have him back in the Senate, and I'm going to raise some money for him.

"I've got a hundred dollars right here that I'm going to contribute," continued Haas, and he pulled a hundred-dollar bill out of his pocket. "How about your putting up a hundred dollars too?"

Senator Green has been in the Senate ever since many people in Rhode Island can remember, and being young in physique though old in years, none of his colleagues is much worried about his re-election. Furthermore, Green is one of the Millionaire Senators. So Symington did not rush to follow Haas's suggestion. However, Saul was persistent.

"Come on, Stu," urged Haas. "I'm putting up $100. How about your putting up $100 too to help re-elect Senator Green. We've got to have him back in the Senate."

So while Senator Green looked on a bit embarrassed, Symington dug down into his pocket, counted out ten $10 bills, and gave them to the volunteer treasurer for Senator Green.

Hass thanked him, talked a bit more, then instead of giving the money to Senator Green, went off showing other Senators the two hundred dollars.

(Copyright, 1954, By The Bell Syndicate, Inc.)

Relax And Take It Easy

By Brother Barnabas

"First Class passengers keep your seats!
"Second Class passengers get out and walk!
"Third Class passengers get out and push!"

Such was the weird announcement of the operator of an old-fashioned motorbus that was trying to make a steep grade.

Nowadays travel has become revolutionized. Hills are graded down, roads are widened, curves are straightened out, mountains are tunneled through, rivers and chasms are bridged over.

Highways costing a million dollars a mile are stretching across the continent to care for the rapidly increasing truck and automobile traffic.

One can go coach or Pullman in ventilated air-conditioned cars with tip-happy plush comfort and faultless dining car cuisine.

If one travels by plane he is never ordered to "get out and push."

Whatever makes living more convenient and livable becomes a necessity. A woman had all her teeth out and a Frigidaire moved in.

We have it on high authority that mountains can be moved by faith. A wise man said, "I believe it because it is impossible." Impossibles only take more time.

The Panama Canal was built in spite of almost insuperable obstacles. Faith did it.

Five railroads and three tunnels honeycomb the Alps since Napoleon said, "There shall be no Alps."

Rome was built on seven hills. It was founded in 753 B.C. by Romulus, and named after him. It was the spanning of those seven hills with bridges and tunnels that made Rome the greatest city in the antique world.

Our Queen City, with its arteries of commerce proliferating over hills and valleys in the Tri-State area, could be a small replica of that ancient capital which was "not built in a day."

The Natural Bridge in Virginia, with its 90-foot span and its 215-foot height, is one of America's natural wonders.

Nature has not dealt so generously with our community, but we do have the butments for a natural bridge and the raw materials for its construction. All we need is the brains and the brawn to put them together. Then we shall have another American city of great distinction.

A young suitor asked the father of the girl for the hand of his daughter in marriage.

Said the father, "I have five daughters and two sons, and don't feel like taking on another to support."

"I didn't mean to come and live with you. I only want to take her from you to live with me," replied the ardent youth.

"In that case it is O. K., but you gave me a terrible shock," said the yielding father.

The sheer proposition for the city to go in debt to the tune of $10 to $12 million dollars for a bridge seems foolish. But when the state agrees to pay nearly all the bill, it becomes a horse of another color.

The Mayor and City Council have shown Scotch canniness in buying a bridge for practically a song, which will mean the uniting of the more or less isolated sections of our city into one unit of population, as well as furthering the long-standing plan of the national government in its road building program.

A man was put in jail and he sent for his lawyer. "What was the charge against you?" asked the counsel.

"Guilt by association," replied the accused.

"They can't put you in jail for that," said the lawyer.

"But they have," said the victim.

"Then I'll get you out by habeas corpus or mandamus proceedings."

One day an English lord got word at his London house that some remarkable ant-hills had been found at New Timber, and he decided to go down and investigate.

After a happy day among the ants he caught the afternoon train back to London.

Very soon he began to feel uneasy, as it appeared that some of the ants had invaded his trousers and were unpleasantly active.

He was alone in a first class carriage, there was no corridor, and it was a non-stop train to Victoria. He decided therefore to take off his trousers and shake them out of the window.

He was doing this successfully when the train plunged into a tunnel and the sudden gust of compressed air blew his ballooning trousers out of his hands and they were gone.

When the train reached Victoria he stood on his dignity with his shirttail flapping about his bare legs.

To the astonished porter he announced majestically, "I am Lord Buxton!" The porter immediately shouted to his pal, "Hey, Bill, come quick! 'Ere's a bloke gone balmy!"

Ants in pants are bad, but a lot of people get 'em.

"Take it easy," advises

BROTHER BARNABAS

You're Telling Me!

By William Ritt

They're using waitresses at Vance Air Base, Okla. Gets the personnel up in the air before breakfast.

Vance probably is the first service installation where KP had more popularity than a pass.

And the first that ever classified a near miss as a big hit.

You put a girl in a messhall and it does something to a GI. Makes him want to stay in the messhall.

But it may take a flyer's mind off fuselages.

The Cumberland News

Published daily, except Sunday, 7-9 S. Mechanic St., Cumberland, Maryland, by The Times & Alleganian Company.
A. T. BRUST, JR., Managing Editor
Member of The Audit Bureau of Circulation.
Member of The Associated Press.
Subscription rates by Carriers
36c per week .06 single copy
Mail Subscription Rates Cumberland News
1st, 2nd, 3rd and 4th Postal Zones
$1.25 Month — $7.00 Six Months — $14.00 One Year
5th, 6th, 7th and 8th Postal Zones
$1.50 Month — $8.50 Six Months — $17.00 One Year
The Cumberland News assumes no financial responsibility for typographical errors in advertisements, but will reprint that part of an advertisement in which the typographical error occurs. Errors must be reported at once.

Saturday Morning, August 14, 1954

Would A Million Be Enough, Mr. Truman?

Harry Truman says Congress can be wrested from Republican control by the simple process of spending a million dollars. He says the Democratic Party brass which has been planning for a $475,000 Congressional campaign fund are pikers. Victory demands that $1,000,000 be spent, Harry says. And the outcome of the 1956 presidential election may depend on this year's Congressional outcome, he intimates.

Truman, never a man to hold back on spending, gave party leaders a pep talk when they called on him in Missouri. But some of them read an implied admission into his advice that made them feel uneasy. If a huge national campaign fund is needed to insure victory in Congressional districts, the fight may be hopeless.

A $1,000,000 Congressional campaign fund on a national level, in an off-year election, may be difficult for the minority party to raise. Many of the big contributors of the past kicked in merely because the party was in power, and they wanted favors. Adlai Stevenson, the party's 1952 standard bearer, who was in the delegation that called on Truman, says he's still working to pay off the party's existing debts.

There has always been a question to what extent national Congressional campaign committees influence elections in Congressional districts, which to a large extent are decided by local considerations and personalities. A campaign fund of $1,000,000 sounds impressive, but it is merely $2,000 for each Congressional candidate, although the bulk of the money usually backs candidates who are considered to have the best chance to score an upset.

These Days

By George E. Sokolsky

The Purge

Franklin D. Roosevelt tried to purge his party of Senators and Representatives and, with one exception, he failed. Roosevelt was at the height of his popularity, pretty much the master of his party and probably the ablest political operator ever to have sat in the White House. But he failed when he applied the purge method to American politics.

Now President Eisenhower has undertaken a process of endorsement which gives the impression of being a purge by indirection. The President poses with a candidate in the 1954 campaign before a photographer. The candidate is then free to exhibit the photograph as a tacit endorsement of himself by President Eisenhower. It is then to be assumed that those who are not so photographed are not endorsed by the President. If those not in a joint photograph are elected and those who are so photographed are defeated, what is the political status of the President?

Whoever evolved this formula must be a novice in politics. Senators and Representatives are elected on a basis of local interests. They are rarely, if ever, chosen in any state on a broad national program. The endorsement by President Eisenhower may be an advantage in some places; in others, such an endorsement can mean very little. For instance, in a state where the Farmers Union prevails politically, an endorsement by President Eisenhower can be of no greater value than an endorsement by Secretary of Agriculture Ezra Taft Benson. Emanuel Celler, to cite another example, will not be defeated in his particular district in Brooklyn even if his opponent is photographed with President Eisenhower, whether such a defeat is justified or not. It will be interesting to see if such a photograph defeats the Veep, Alben Barkley, in Kentucky, or if it elects Clifford Case in New Jersey. In each of these situations, local conditions and personal equations will determine the results.

The purge is dangerous because it adds another element to the division within the Republican Party. The split started in the 1952 convention between the Taft and Dewey supporters. Eisenhower was not a factor in it, as Senator Robert A. Taft established while he was alive. He joined forces with Eisenhower and called upon his personal followers to pursue the same course. Taft spent much of his time and his waning energy to establish unity within the Republican Party.

I was present at a small dinner when Taft appealed to six of his personal friends to support Eisenhower and his logic was irrefutable. Those who had confidence in his judgment agreed to abide by his decision. As long as Taft lived, wounds were being healed; when he died, the Taft element lost contact with the White House. They were offended by the screening process insisted upon by White House and Republican National Committee officials who had been their opponents at the convention and whom they regarded as minions of Tom Dewey whom they dislike and distrust.

None of this had anything to do with Joe McCarthy. As a matter of fact, McCarthy never belonged to the Taft element in the Party. In 1948, he had been a Stassen manager; in 1952, he was closer to the Eisenhower than the Taft group. While Taft and McCarthy were very friendly, they had never become close political associates.

Nevertheless, as the quarrel between the White House and McCarthy developed, the Taft element in the Party tended to support McCarthy. Again it was not so much opposition to Eisenhower as to the so-called Dewey Team in Washington. The testimony at the McCarthy - Stevens hearing established beyond doubt that the principal anti-McCarthy element within the Republican Party were those most closely associated with Dewey, namely Herbert Brownell, Jr., William Rogers, Sherman Adams, Henry Cabot Lodge, Max Rabb, James Hagerty. Joe Welch, the humble lawyer from Boston, was recommended by Tom Dewey.

No one has been able to do anything about this schism to date although many have tried, particularly the Vice President, Richard Nixon. While originally the quarrel arose largely over personalities, today it has become a question of control involving the relationships of the Executive and the Congress. To this must be added a contest over the control of the Republican Party, whether it is to be in the hands of those who for 20 years stood by the Republican Party or those who were associated with the Roosevelt and Truman Administrations.

(Copyright, 1954, King Features Syndicate, Inc.)

Not Going Anyplace This Summer?

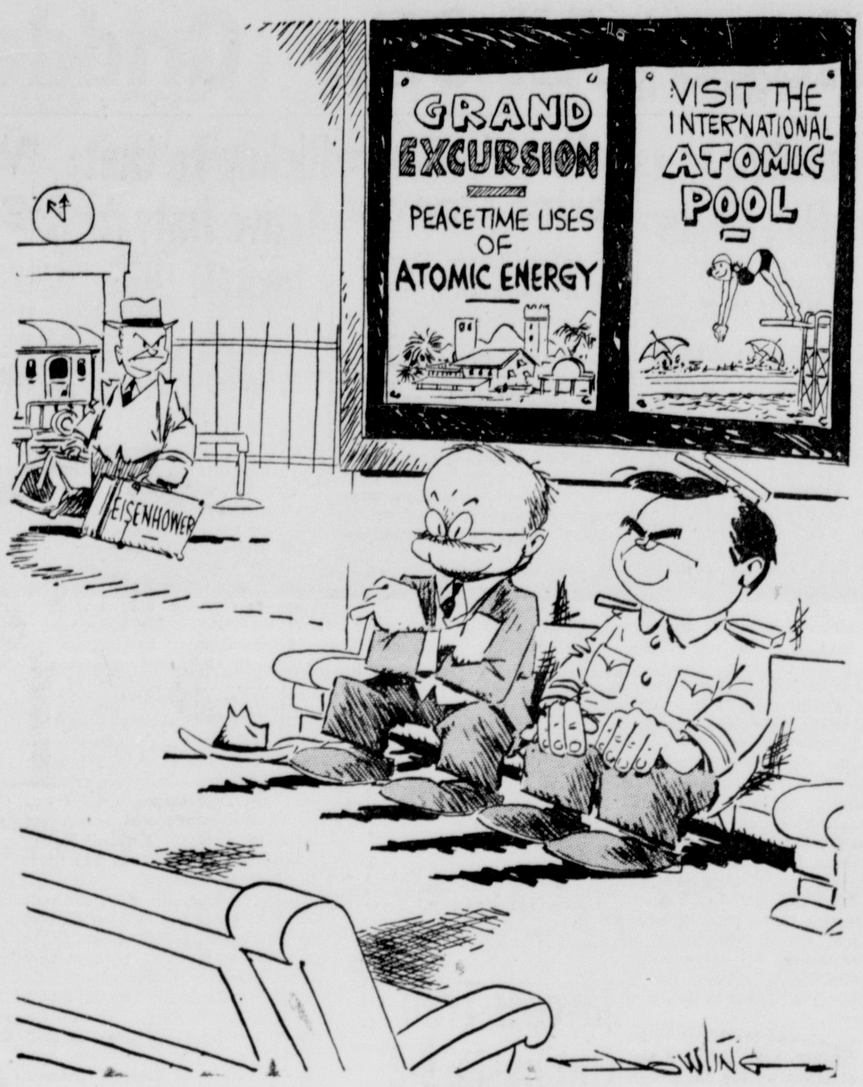

White House Press Conferences May Injure GOP

By David Lawrence

WASHINGTON — Presidential press conferences are getting no better—in fact, they are doing increased harm not only to the President and the Republican Party but also to the influence abroad of the foreign policies of the United States.

Unfortunately much of the damage is done because sometimes the President isn't told the full story behind the questions fired at him.

Thus this week Mr. Eisenhower was asked about recurrent suggestions that the United States sever diplomatic relations with Soviet Russia, and he was told that the most recent one came from General Mark Clark. The fact was that the general was a witness before the Senate Rules committee on other subjects, and Senator Jenner of Indiana, chairman, read to him a resolution, introduced by himself and Senator McCarran of Nevada, which would simply express the sense of the Senate that it would be desirable for the United States to sever diplomatic relations with Soviet Russia and the satellite governments. General Clark was asked what he thought about it, and he replied briefly that, if he were a member of the Senate, he would vote for it.

Now Mr. Eisenhower at his press conference was not told that fact nor was he told that a committee of nine members of the House of Representatives, both Republicans and Democrats, had just filed a report unanimously recommending that the President convene an international conference to seek agreement with our allies on the severance of all diplomatic relations and the termination of all trade with the Communist countries. This committee has been taking testimony in Europe and elsewhere for several months from persons of promience who have escaped from the Communist regime and who are in a position to tell Americans how influential such a policy would be in encouraging the peoples behind the Iron Curtain.

But Mr. Eisenhower, without going into the merits of this very difficult and complicated question, rejected offhand any consideration of it. He said that if anyone would sit down and study the conflicting considerations objectively and not merely shoot from the hip on such questions, they would arrive at a similar conclusion.

But how do the nine members of the House committee who have spent many months on this problef feel? Have they been shooting from the hip, or has the President himself been doing that very thing because he has not been properly briefed on how the manifestation by him of a closed mind on this subject can bring discouragement to the enslaved peoples? Why did he have to discuss the question at all?

In domestic affairs, the President also stumbled along at his press conference, leaving in its wake ambiguities that cannot possibly do his party any good. He was asked whether, in view of his statement in the past that he felt an obligation to support all nominees of the Republican Party in the Congressional elections, he would give heed to a protest from Republicans in New Jersey who want the regular party nominee, Clifford Case, to withdraw from the race. Mr. Eisenhower made a confusing answer. He said that generalizations he had made in the past do not stand up. This might permit the inference that he was backing away from his previous position. Then he added that he stood behind the part nominee, Mr. Case.

As a result of his press conference information, The New York Times had a headline the next day on its front page: "President To Back Own Candidates, Ignoring Factions." Beneath it was an article saying the President "made it clear that the non-Eisenhower and anti-Eisenhower Republicans could have no assurance in each and every case of White House assistance."

It isn't clear at all whether the President is backing away from support of all nominees of the Republican Party and means to be choosy about those who don't entirely support his program, thus preferring to let some Democratic nominees win. This could conceivably mean a Democratic Congress if the voting is close.

What seems worst of all at the press conference was the revelation that the President and his principal assistant, former Governor Sherman Adams of New Hampshire, are not working as closely together as might be imagined. The President was asked about the statement by Mr. Adams on a television program implying that the President might not run again in 1956. Mr. Eisenhower replied that he didn't know why any member of his staff was saying these things, that Governor Adams had never spoken about it to him nor had anyone else on his staff. He did say they had a right to speculate, but that whatever facts Mr. Adams had he wished he would give them to the President, for he (Mr. Eisenhower) had none.

If this were the first time Mr. Adams had discussed the subject publicly, it might be surprising, but he has made previous speeches on that subject. One would think by this time the President and his assistant would have had a heart-to-heart talk about the danger of raising doubts inside the Republican Party as to whether it is to have the benefit of Mr. Eisenhower's leadership in a second term. It is conceded that politically—and especially in Congress—any doubt about running for a second term materially weakens an incumbent President. Caution at press conferences — or, perhaps better, briefings for the President ahead of time—might spare the Republican Party a lot of headaches.

(Copyright, 1954, New York Herald Tribune Inc.)

Baering Down On The News

By Arthur "Bugs" Baer

After a fully equipped drumhead that tough Fort Dix sarge was painted with iodine and marked light duty.

Anybody who can make a bow-legged, cross-eyed, wry-necked, left-handed, slew-footed recruit stand at attention is entitled to first grab at the cookie jar.

On top of all those endearing young charm the mug is so round-shouldered he can tip his hat with a shrug. He has the inducted shakes and sings the "Stars and Stripes Four-Effer."

In the piping times of peace that character would get bumped like a barn dance on a plank.

During the war years he is as eligible as eggs in a bakery. They need him to go curb-to-curb during parades.

The first loot in charge of Fort Dix ankle excursions was given a clean laundry frank by the summary court. We wouldn't be surprised to learn Simple Simon's last name was Legree.

I have stood attention so long they hung a memorial wreath on me. It teaches you to keep a civil tongue in your cheek.

When they speak of martinets they are honoring the nostalgic revivals of the Marquis of Martinet, a French general. His full name was Marius Carte-Blanche Fin de Siecle. He would make you stand at attention on the saddle of a runaway camel.

He court-martialed a drowning bugler for missing a bubble under water. The Marquis is famous for running his grandmere through a forest fire with a load of wood on her back. He had her shot for stopping to tie her shoe-lace.

Leukemia Has No Known Cure, But Remedies Help

By Dr. Theodore R. Van Dellen

Leukemia, mistakenly called cancer of the blood, has none of the characteristics of cancer. It does not spread to other organs nor does microscopic study reveal the usual evidence of malignancy. It is a condition in which more white corpuscles are produced than the body needs.

In a normal person, the white blood count rarely exceeds 10,000 whereas in leukemia, the reading may be as high as 500,000. The white cells become so numerous the blood assumes a milky color which is why the disease is called leukemia, a word meaning white blood.

The cause is not known. There is an acute and a chronic form and the manifestations are different. The acute variety is most common in children and runs a shorter course than the milder, or chronic type which favors adults and is more prevalent.

Most victims of chronic leukemia complain of weakness and there is enlargement of the lymph glands in the neck armpits and groins. Fever and bleeding tendencies may be present Diagnosis is made by studying the blood and bone marrow.

There appears to be a relationship between exposure to X-ray and the development of the disease. Studies have revealed that among X-ray specialists, the incidence is nine times as high as in physicians who do not confine their work to this branch of medicine. This complication would not be applicable to the average citizen unless an atomic bomb should strike. Atomic rays have the same effect as X-rays, judging from studies made on survivors of the Hiroshima and Nagasaki blasts.

Heredity also plays a role as blood relatives of the victim stand a 17 times greater chance of acquiring the disease than do those in the general population. These factors will be of little help to the reader who wants to know how to avoid leukemia, living in the country where the chances of being bombed by the new weapons are minimal, and becoming a farmer rather than an X-ray specialist.

Some day a cure will be found. The newer remedies come close. They relieve pain, prolong life, and are tremendous morale builders. Most of these products inhibit the production of white blood cells by depressing the function of the blood forming organs.

Triethylene melamine (TEM) is one of the most promising of the newer adjuncts. Other treatments include X-ray (strange as it may seem), nitrogen mustard, folic acid antogonists, ACTH, cortisone, and radioactive phosphorus. In addition, many sufferers require transfusions, antibiotics, iron, liver, or vitamin B12.

TOO MANY CURVES

F. M. writes: What is scoliosis?

REPLY

The technical term for curvature of the spine.

SUN THROUGH PANE

F. C. writes: Does a person get any benefit from the sun coming through a window pane?

REPLY

Ordinary window glass filters out ultraviolet but not the infrared rays. This means that a person would not become sunburned or tanned by sitting at a closed window with the sun shining through but he would receive the heat rays. According to Dr. Ben Boynton, quartz is the exception. It admits ultraviolet rays and in the past was used in a few institutions for this purpose.

To the limit of space, questions pertaining to the prevention of disease will be answered. Personal replies will be made when return stamped envelope is inclosed. Telephone inquiries not accepted. Dr. Van Dellen will not make diagnoses or prescribe for individual diseases.

Try And Stop Me

By Bennett Cerf

NEWS EDIT —saturday .. ..

Some overworked girls in the Pentagon Building are circulating chain letters of their own:

"Fellow slaves! This is a plan to bring happiness and steak dinners to tired government working girls. It won't cost you a nickel. Simply send five copies of this letter to girls as underprivileged and neglected as yourself. Then tie up your boss and send him to the girl on the top of the list. When your name reaches the top, you will receive 12,938 bosses.

"Have faith! Don't break the chain! The last girl who did got her own boss back!"

* * *

Surrealist Salvador Dali was discovered hovering around a Chicago delicatessen's pickle barrel by eagle-eyed Punster Frederico Babcock, who remarked, I'm afraid, "Come, come, Salvador! No more of this dilly-dallying "

(Copyright, 1954, by Bennett Cerf. Distributed by King Features Syndicate.)

McCarran Nags Air Force For German Construction Of U. S. Bases In Spain

By Drew Pearson

WASHINGTON — It's amazing what one Senator can and will do to help his own friends regarding the construction of U. S. air bases abroad.

For months, Nevada's silver-haired Pat McCarran has been heckling the State and Defense Departments in order to get contracts for a German combine which, in turn, has promised to buy its heavy equipment from one of his Nevada friends. He has cross-examined U. S. officials behind closed doors, called Spanish Cabinet members over the trans-Atlantic phone—all in order to cut the Germans in on the construction of U. S. bases.

He has also used his seniority on the Senate Appropriations Committee to call repeated meetings and badger busy officials, taking care to keep the doors closed and the press barred.

This column, however, has reported what went on after each meeting, and here is a report on the last session.

This time, McCarran charged that though Spain didn't object to German contractors, the United States nevertheless was excluding them. Angrily he accused U. S. officials of favoring American firms over his German friends for the subcontract work, though later he denied this.

At one point, he exploded at Undersecretary of the Air Force James Douglas, charging him with inconsistency.

"Where do you get your idea of consistency?" stormed the Nevadan. "They say consistency is a jewel."

"If I am right . . ." Douglas started to reply.

"How can you be right?" McCarran cut him off.

"It is my recollection that . . ." Douglas began again.

"I don't want your recollection! Never mind your recollection!" bellowed McCarran

"I take it," bristled Douglas, still trying to get a word in, "The Senator objects to the possibility of American firms being associated . . ."

"That is not true, and there is not anything in there to justify that inference," the Nevada Senator almost screamed, though he had previously complained that American firms were getting first crack at the subcontracts ahead of German firms.

McCarran Interrupts

"Now you have engaged in about as much double-talk as I have heard in a short time," he snapped.

"I am sorry the Senator feels that way. It is not intended as double-talk," replied the Air Force official.

"There is not anyone here who can give us information," McCarran added sourly. "I think some day or another we will get the information from some source, but up to date there has been none."

"I think I have to say in reply that we had rather full hearings extending, according to my recollection, over three-and-a-half days," Douglas reminded the Senator.

"I am going to say, Mr. Chairman, and say it for the record," threatened McCarran, "that I am going to oppose any appropriation for this work until the matter has been explained to this committee as to what is being done and who is doing it."

Who Leaked To Pearson?

At one point, McCarran turned and demanded: "Was it you who gave this to Drew Pearson? Was this you who gave the hearings to Drew Pearson?"

"No, sir," denied Douglas.

"Who did out of your Department?" the Navadan kept at him.

"I have no idea," shrugged Douglas.

"You heard him on television, did you not?" demanded McCarran.

"No, I did not," replied the Air Force Undersecretary, "and I would assert in confidence it did not come out of the Air Force."

"It came from some Department," persisted McCarran.

"I have no idea where he got anything on this," reiterated Douglas emphatically.

NOTE TO McCARRAN — The previous hearings did not come from the Air Force. Now guess where this one came from.

Green Stuff For Green

Saul Haas, the Seattle radio-TV Mogul, who has made and unmade Senators in the Northwest, was in the Senate Restaurant while the solons were grabbing a quick bite to eat during night sessions. At one table Saul spied Senator Stuart Symington of Missouri and Senator Theodore Francis Green, much-loved 87-year-old Elder Statesman from Rhode Island.

"Stu," said Haas, leaning over Symington, "We've got to raise some money for Senator Green's re-election. We've got to have him back in the Senate, and I'm going to raise some money for him.

"I've got a hundred dollars right here that I'm going to contribute," continued Haas, and he pulled a hundred-dollar bill out of his pocket. "How about your putting up a hundred dollars too?"

Senator Green has been in the Senate ever since many people in Rhode Island can remember, and being young in physique though old in years, none of his colleagues is much worried about his re-election. Furthermore, Green is one of the Millionaire Senators. So Symington did not rush to follow Haas's suggestion. However, Saul was persistent.

"Come on, Stu," urged Haas. "I'm putting up $100. How about your putting up $100 too to help re-elect Senator Green. We've got to have him back in the Senate."

So while Senator Green looked on a bit embarrassed, Symington dug down into his pocket, counted out ten $10 bills, and gave them to the volunteer treasurer for Senator Green.

Hass thanked him, talked a bit more, then instead of giving the money to Senator Green, went off showing other Senators the two hundred dollars.

(Copyright, 1954, By The Bell Syndicate, Inc.)

Relax And Take It Easy

By Brother Barnabas

"First Class passengers keep your seats!
"Second Class passengers get out and walk!
"Third Class passengers get out and push!"

Such was the weird announcement of the operator of an old-fashioned motorbus that was trying to make a steep grade.

Nowadays travel has become revolutionized. Hills are graded down, roads are widened, curves are straightened out, mountains are tunneled through, rivers and chasms are bridged over.

Highways costing a million dollars a mile are stretching across the continent to care for the rapidly increasing truck and automobile traffic.

One can go coach or Pullman in ventilated air-conditioned cars with tip-happy plush comfort and faultless dining car cuisine.

If one travels by plane he is never ordered to "get out and push."

Whatever makes living more convenient and livable becomes a necessity. A woman had all her teeth out and a Frigidaire moved in.

We have it on high authority that mountains can be moved by faith. A wise man said, "I believe it because it is impossible." Impossibles only take more time.

The Panama Canal was built in spite of almost insuperable obstacles. Faith did it.

Five railroads and three tunnels honeycomb the Alps since Napoleon said, "There shall be no Alps."

Rome was built on seven hills. It was founded in 753 B.C. by Romulus, and named after him. It was the spanning of those seven hills with bridges and tunnels that made Rome the greatest city in the antique world.

Our Queen City, with its arteries of commerce proliferating over hills and valleys in the Tri-State area, could be a small replica of that ancient capital which was "not built in a day."

The Natural Bridge in Virginia, with its 90-foot span and its 215-foot height, is one of America's natural wonders.

Nature has not dealt so generously with our community, but we do have the butments for a natural bridge and the raw materials for its construction. All we need is the brains and the brawn to put them together. Then we shall have another American city of great distinction.

A young suitor asked the father of the girl for the hand of his daughter in marriage.

Said the father, "I have five daughters and two sons, and don't feel like taking on another to support."

"I didn't mean to come and live with you. I only want to take her from you to live with me," replied the ardent youth.

"In that case it is O. K., but you gave me a terrible shock," said the yielding father.

The sheer proposition for the city to go in debt to the tune of $10 to $12 million dollars for a bridge seems foolish. But when the state agrees to pay nearly all the bill, it becomes a horse of another color.

The Mayor and City Council have shown Scotch canniness in buying a bridge for practically a song, which will mean the uniting of the more or less isolated sections of our city into one unit of population, as well as furthering the long-standing plan of the national government in its road building program.

A man was put in jail and he sent for his lawyer. "What was the charge against you?" asked the counsel.

"Guilt by association," replied the accused.

"They can't put you in jail for that," said the lawyer.

"But they have," said the victim.

"Then I'll get you out by habeas corpus or mandamus proceedings."

One day an English lord got word at his London house that some remarkable ant-hills had been found at New Timber, and he decided to go down and investigate.

After a happy day among the ants he caught the afternoon train back to London.

Very soon he began to feel uneasy, as it appeared that some of the ants had invaded his trousers and were unpleasantly active.

He was alone in a first class carriage, there was no corridor, and it was a non-stop train to Victoria. He decided therefore to take off his trousers and shake them out of the window.

He was doing this successfully when the train plunged into a tunnel and the sudden gust of compressed air blew his ballooning trousers out of his hands and they were gone.

When the train reached Victoria he stood on his dignity with his shirttail flapping about his bare legs.

To the astonished porter he announced majestically, "I am Lord Buxton!" The porter immediately shouted to his pal, "Hey, Bill, come quick! 'Ere's a bloke gone balmy!"

Ants in pants are bad, but a lot of people get 'em.

"Take it easy," advises

BROTHER BARNABAS

You're Telling Me!

By William Ritt

They're using waitresses at Vance Air Base, Okla. Gets the personnel up in the air before breakfast.

Vance probably is the first service installation where KP had more popularity than a pass.

And the first that ever classified a near miss as a big hit.

You put a girl in a messhall and it does something to a GI. Makes him want to stay in the messhall.

But it may take a flyer's mind off fuselages.

Detroit Lions Trim College All-Star Gridders, 31 To 6

Tom Dublinski Stars For Pros Before 93,470

Fumble Paves Way For Collegians' Lone TD; Gate Is $445,650

By TED SMITS

CHICAGO, Aug. 13 (AP)—Young Tom Dublinski, an alumnus of Utah, piloted the Detroit Lions to victory tonight, 31 to 6 over the College All-Stars before 93,470 at Soldier Field in the first big game of the 1954 football season. Gross receipts were $445,650.

Dublinski took over the quarterback post of Bobby Layne, the ace of the National Football League Champions, and passed and ran in sparkling style. Jack Christiansen and Lew Carpenter gave him solid support.

The All-Stars, bottled up most of the time by the big Detroit line, scored their only touchdown at the start of the third period when Dublinski fumbled on the Detroit 15, for his only bad miscue of the night, and Jerry Hilgenberg of Iowa recovered on the 5. Johnny Lattner of Notre Dame scored on a wide sweep.

The game was played under college rules restricting substitutions. The Lions, accustomed to the two platoon system, used a patched lineup that was, nevertheless, highly effective.

Lattner, Carlton Massey of Texas, a big end, and Zeke Bratowski of Georgia, a sharp passing quarterback, and Veryl Switzer, a Kansas back, looked best for the All-Stars, coached by Jim Tatum of Maryland.

Kicks 46-Yard Goal

The Lions opened their scoring on a spectacular note. With the ball on the All-Star 28, James Martin dropped back to the 36 and kicked a low, fast field goal, a total distance of 46 yards. Lattner's fumble, recovered by Thurman McGraw, set it up. The three points came after only 2:57 of play, and from then on it was the Lions' game.

One of the most surprising touchdowns occurred in the last period when James Doran of the Lions snatched the ball out of the arms of Neil Worden of Notre Dame and ran 34 yards to score.

Dublinski, a tall, 24-year-old quarterback, got his big chance because Coach Buddy Parker preferred to save Bobby Layne for the regular league season. He cashed in with clean passes and several swift thrusts into the line and around end.

The longest ground gain made by the All-Stars was by Switzer, just before the half ended, good for 27 yards. He carried the ball to his 39, but the attack ended abruptly.

Doak Walker Scores

The Lions' two first period touchdowns both were made on long drives. The first was scored in seven plays starting from midfield, with Lewis Carpenter ripping off 20 yards to set the march going, and Doak Walker scoring from the 5. The Lions drove 74 yards for their second touchdown, and Carpenter's 21 yard dash close to the sidelines was the longest gain again. He scored the touchdown from the 2.

After the All-Stars had scored their single touchdown at the start of the second half, to make it 17-6, the Lions reacted with savage fury. Taking the ball on their 32, they moved promptly to a touchdown, with Dublinski passing to Dorne Dibble for 20 and 17 yards, and Carpenter finally scoring from the 2 after Christiansen's 12 yard run set it up.

The victory of the Lions matched their 24-10 triumph last year, and was the fourth in a row the professionals have scored over the collegians. The series has now reached 21 games, 13 of which were won by the Pros and six by the Collegians, with two ties.

Net proceeds of the game go to the Chicago Tribune Charities, Inc.

The Lions were favored to win only by a touchdown. They used only 25 players as against 48 for the Collegians.

St. Louis Wins, 10-8

CINCINNATI, Aug. 13 (AP) — A sinking liner by Wally Moon in the ninth inning — which Cincinnati Manager Birdie Tebbetts claimed was caught—gave the St. Louis Cardinals a 10-8 come-from-behind victory tonight over the Redlegs. Tebbetts was thrown out of the game when he protested centerfielder Gus Bell snared the ball to retire the side.

St. Louis	....	**000 111 043—10**	**18 3**
Cincinnati	...	**121 111 010— 8**	**11 1**

Haddix, Staley (5), Lint (6), Lawrence (8), Brazle (9) and Sarni; Nuxhall, Perkowski (8), Collum (8) and Seminick. W—Lawrence. L—Collum.

Braves Win In 9th

MILWAUKEE, Aug. 13 (AP)—Del Crandall smashed a three-run homer with one out in the ninth inning tonight, breaking up a tie ball game and giving the Milwaukee Braves a 5-2 triumph over the Chicago Cubs, their seventh straight victory and their 18th in the last 20 games.

Chicago	.....	**200 000 000—2**	**7 0**
Milwaukee	....	**100 000 013—5**	**6 0**

Cole, Jeffcoat (8), Davis (8) and Garagiola; Burdette, Jolly (9) and Crandall. W—Jolly. L—Davis.

YANKS' TOP PITCHER - - By Alan Maver

Distributed by King Features Syndicate

Bob Toski Hangs Up Record 132 For 36 Holes At Tam O'Shanter

New Jerseyite Leads By Three Strokes In $150,000 "World" Golf

CHICAGO, Aug. 13 (AP) — Bob Toski, a 127-pound walloper from Livingston, N. J., turned Tam O'Shanter into a target range today with a 34-31—65 for a 36-hole course record total of 132—12 under par—and a three-stroke lead at the halfway mark in the $150,000 "World" tournament.

The little 27-year-old pro, third on the PGA money-winning list with a collection of $14,938, had a good working margin as he headed for tomorrow's third round in the stampede for an unprecedented first award of $50,000 in cash and a $50,000 exhibition contract.

His nearest rivals were two veterans, Johnny Palmer, 36-year-old North Carolinian who won the "World" in 1949, and the persistent tournament chaser, 44-year-old Dutch Harrison.

Palmer, Harrison Trail

Palmer fired a 36-32—68 in the second round and the unflagging Harrison coupled 34's, each to draw up at 135.

Only one stroke away at 136 were well-seasoned George Fazio with a 66; Walter Burkemo, 1953 national PGA champion and runner-up this year, with 70; Jack Burke with 67; Earl Stewart Jr., the first round leader who welded a 71 to his opening 65; and British Open titlist, Peter Thomson of Melbourne, who notched a second straight 68.

"I feel pretty good about those 68's," said the 24-year-old Thomson, current rage of the British Commonwealth. "But I think it will take four of them to win."

The 140 shooters included National Open Champion Ed Furgol, Porky Oliver and Sam Snead, who staggered for a 39-33—72 after an opening 68.

"I understand Nelson was the youngest player ever to win a title at Tam—but now it will be Toski," grinned the little walloper. "All this money doesn't scare me."

Nelson was 29 when he took the Tam inaugural in 1941 and no winner has been under 30 since.

Meanwhile, however, other money-hounds had taken up the scent and were close to Toski's heels in the greatest coin chase golf has ever seen.

Johnny Palmer, 36-year old North Carolinian who won the "World" in 1949, posted 36-32—68 and the veteran Dutch Harrison coupled 34's for 68 to go with their opening 67's for 135.

Burkemo Among Leaders

Walter Burkemo, 1953 National PGA king and runner-up this year, fired 33-37—70 and Jack Burke had 35-32—67, both totaling 136.

Big Al Besselink fashioned 32-33—65 for 137, and All American champion Jerry Barber also was grouped at 137 with 33-34—67.

In other "World" divisions being run off simultaneously in the complex Tam jamboree, these were the 36-hole standings:

Men amateurs—Arnold Palmer of Cleveland with a 70 today for 138. Frank Stranahan second with 72 for 141.

Women amateurs — Mickey Wright of San Diego with 76 and "Wiffe" Smith, defending champion from La Canada, Calif., with 74—each with a 153 total.

Women pros—Patty Berg, 75 for 144, eight under par. Louis Suggs second with 76 for 148, and All-American champion Babe Zaharias third with 73 for 149.

LaVale Wallops Ellerslie, 14-5, On Pen-Mar Tilt

PEN-MAR LITTLE LEAGUE

	W	L		W	L
Ellerslie	16	3	Barrelville	8	9
LaVale Marlins	15	4	LaVale Orioles	5	15
Hyndman	13	7	Corriganville	0	19

LaVale's Maroons moved within a game of first place in the Pen-Mar Little Baseball League by whipping the front-running Ellerslie nine yesterday at LaVale by the score of 14-5.

The Maroons racked up 15 hits. Mike McKenzie smashed a triple, double and single, Steve Holler garnered a two-bagger and two singles, Arnold Zaks belted a pair of triples and Mickey Scaletta and Ray Smith had two hits each.

Ted Femi, winning pitcher, yielded seven hits which included Don Lowery's triple and single and two blows each by Royce Waltman and Jack Lowery.

Barrelville will play at Ellerslie on Tuesday.

Score:

ELLERSLIE	102	101—	5	7	6
LAVALE MAROONS	602	24x—14	15	3	

D. Lowery, J. Cook (4) and R. Waltman. T. Femi and McKenzie.

Rocking Chair Tilts Are Reset On Monday

At a meeting of the Rocking Chair Softball League last night it was decided to play off two postponed games on Monday in addition to the final games on the regular schedule Tuesday.

Monday pairings with umpires are:

Elks vs. Eagles at Taylor Field, Minnicks and Warnick.

Outdoor Club vs. K. of C., at East Side, Mason and Wagner.

The Outdoor Club took a game lead yesterday by winning via the forfeit route from the K. of C. The O.D.C. record is 15-7. The Knights have failed to win a game in 22 starts.

Eagles And Colts Play Exhibition Tilt

HERSHEY, Pa., Aug. 13 (AP) — The Philadelphia Eagles unveil their 1954 edition tomorrow night in Hershey Stadium against the Baltimore Colts. The two National Football League teams engage in an exhibition game with the kickoff slated for 8:35 p.m. (EDT).

Jim Trimble, youthful head coach of the Eagles, is starting his third season as coach and is hopeful his team will advance from second place to the top this year. Baltimore will be making its debut under Coach Weeb Ewbank, a former member of Paul Brown's Cleveland Browns' staff.

Registered Shoot Scheduled Sunday At Ridgeley Traps

The Ridgeley Rod and Gun Club will hold a registered shoot Sunday at its traps on the Frankfort Road.

The program, scheduled to get under way at noon, will comprise 100 handicap, 50 16-yard targets and 25 pairs of doubles.

Gunners from this area planning to participate in the Grand American program at Vandalia, Ohio, the week of August 22, will be given an opportunity to prepare for the event tomorrow.

Carl Furillo's Home Run Beats New York, 3-2

Dodgers Move Within 2½ Games Of Lead

BROOKLYN, Aug. 13 (AP) — Carl Furillo smashed a two-run homer into the left field stands in the seventh inning tonight as the Brooklyn Dodgers came from behind and whipped the New York Giants 3-2. The victory moved the Dodgers to within 2½ games of the league leading Giants.

Furillo's blast, his 10th of the season, followed a single by Gil Hodges leading off in the eighth against Marv Grissom. Manager Leo Durocher had yanked starter Sal Maglie after the Giants took a 2-1 lead in the top of the seventh.

Carl Erskine stopped the New Yorkers on six hits for his 15th victory and struck out nine.

The most important strikeout for the strong-armed righthander came in the eighth. With two out, Don Mueller looped a single into left field and moved to third when Hank Thompson, who had fanned three straight times, lifted a bloop single just out of the reach of Pee Wee Reese. Up came Willie Mays, who had hit a home run in every New York game in Brooklyn this season.

Erskine worked the count to 3-2 on the slugger, then blazed a fast ball past Mays as the Giant centerfielder swung from the heels.

New York	.....	**000 000 200—2**	**6 0**
Brooklyn	.....	**000 001 20x—3**	**6 0**

Maglie, Grissom (7) and Westrum; Erskine and Campanella. L—Grissom.

U.S. Retains Golf Trophy

Cops Americas Cup By 14-13 Margin

LONDON, Ont., Aug. 13 (AP)—The United States retained its Americas Cup golf championship today but was pressed every hold of the way by an underrated but unperturbed team from Canada.

Solid pre-tournament favorites, the U. S. players—the very cream of the land—won by the narrowest of margins, 14 to 13.

Mexico, lost in the tense, bitter struggle, failed to score in the two-day international amateur matches at the London Hunt and Country Club.

The United States took a one-point edge into today's six singles matches, leading 5 to 4, and that slim margin turned out to be the difference.

Canada and the U. S. split six singles matches, while each swept six from the outclassed Mexicans.

The U. S. winners are Don Cherry, the Wichita Falls, Tex., crooner; Billy Joe Patton, Morgantown, N. C., slugger who recovered from Thursday's shoddy showing, and lanky, sober-faced Charlie Coe, former U. S. amateur king from Oklahoma City.

Defeated by the Canadians were Dale Morey, Western Amateur champion from Indianapolis; Big Bill Campbell, Huntington, W. Va., veteran who blew a sizable lead, and Harvie Ward, handsome San Franciscan.

Pirates Bag 25-6 Win In Frostburg Circuit

FROSTBURG, Aug. 13 — The Pirates went on a rampage today and ran roughshod over the Red Sox in a Frostburg Little League game by the score of 25-6.

Heading the 22-game assault was Gene Zumpano's two homers and two bagger, Biggs' circuit belt and two singles, Smith's four-bagger and double and a round-tripper by Winebrenner. Watkinson accounted for two of the losers' six hits.

The Giants and Yankees meet on Monday. Score:

PIRATES	(10)06	18 —25	22 7
RED SOX	0 03	201— 6	6 5

Klink, T. Wilson (3) and Kennedy. Griffith, Staggs (1), Evans (5) and Watkinson.

HR—Zumpano, Biggs, Smith, Winebrenner (Pirates).

Yanks Trim Bosox

NEW YORK, Aug. 13 (AP)—Balding, 38-year-old Enos Slaughter got off the bench and slammed a pinch-hit triple with the bases loaded tonight to break a tie and lead the New York Yankees to an 8-2 victory over the Boston Red Sox. The Yanks thus remained 2½ games behind the Cleveland Indians, who overwhelmed the Baltimore Orioles.

Boston	.....	**002 000 000—2**	**9 1**
New York	....	**010 014 02x—8**	**10 1**

Kiely, Clevenger (7) and White; Ford and Berra. L—Kiely.

Wheel, Frame and Front End Service
• Body and Fender Repairing
LATEST TYPE OF WHEEL BALANCER USED ON ALL WHEEL BALANCING
•
ZIMERLA AUTO SHOP
LaVale Phone 2274

INTERNATIONAL LEAGUE
Ottawa 9, Buffalo 1
Toronto 7, Havana 1
Rochester 4, Syracuse 0
Montreal 5, Richmond 3

Schute's Cops Series Opener

Roofers Score Over Cunningham's, 15-3

Schute's Roofers scored 15 runs in the fourth, fifth and sixth innings yesterday to defeat Cunningham's Grocery in the opener of the best-of-three playoff semi-finals in the City Softball League at Stitcher Field. The score was 15-3.

Adams' homer with two mates aboard accounted for all of the Grocers' tallies in the second inning.

Ray Taylor, a 10-game winner during the regular season, went the route for the Roofers, and yielded only four hits.

Dick Klavuhn homered and Brown and Taylor had two hits each for the winners.

The second game of the series is set for today at 7:30 p. m. at Penn Avenue Field. In the opener of the twin bill at 6:30 the Amvets will meet the Old Germans in the second game of their series. The Old Gees copped the opener, 7-3. Yesterday's score:

CUNNINGHAM'S	.....	030 000 0—	3	4	3
SCHUTE'S	.....	000 618 x—15	10	1	

Wharton and Green. R. Taylor and Brown.

HR—Adams (Cunningham's); Klavuhn (Schute's).

Jaycees Trim Optimists, 9-2

Latter Must Battle Exchange Club Today

HOT STOVE LEAGUE

	W	L		W	L
Jaycees	12	2	Times-News	7	7
Lions	10	4	Kiwanis	6	8
B'nai B'rith	9	5	Exchange	3	10
Optimists	7	6	Rotary	1	13

The pennant-winning Jaycees lowered the curtain on their 14-game schedule in the Hot Stove Baseball League by thumping the Optimists last night at Penn Avenue Field by the score of 9-2.

Failure to win last night's game means that the Optimists must finish their schedule today with the Exchange Club at 10 o'clock at Stitcher Field. A win for the Optimists would clinch a fourth place playoff berth but a defeat would tie the Times-News with the Optimists on the final day, thus necessitating a playoff.

Gary Wolford tossed a 4-hitter at the Optimists and fanned 13 last night. The victory was his fourth against a single defeat.

The Jaycees collected nine hits, including two doubles by Tommy Wegman and a triple by Davis. Weaver of the Optimists smacked a two-bagger. Score:

JAYCEES	.....	210 301 2—	9	9	1
OPTIMISTS	.....	010 001 0—	2	4	2

Wolford and Page. Murray, Shipley (5) and Davis.

LP—Murray.

Kreitzburg's Indians Scalp Tigers, 11-10, Earn Playoff Berth

Manager "Whip" Kreitzburg's Indians won a place in the Dapper Dan Little League playoffs by edging the Tigers in an extra inning battle last night at Penn Avenue Field by the score of 11-10.

The teams were tied for second place in the Dan Division with 10-5 records prior to last night's game. The Senators and Indians of the Dan loop and the Pirates and Red Sox of the Dapper circuit will compete in the playoffs to begin next week.

The Indians scored the winning run in the 7th on walks to Tom Klosterman and "Nip" Stratton, a passed ball which enabled Klosterman to advance to third and a fielder's choice by Franklin Brode. Brode grounded to shortstop but the latter's throw failed to reach home in time to cut down Klosterman.

Mike Firle, Virgil Morrale and Ed Goss had two hits each for the Indians. Home runs produced seven of the Tigers' runs. Imes, who hit safely three times in four trips, hit a grand slam homer and Jimmy Kline socked a four-bagger with two mates aboard. Score:

TIGERS	.....	420 310 0—10	9	0	
INDIANS	.....	401 014 1—11	12	2	

Kline, Imes (7) and Dela Grange. Firle, Shircliffe (7) and Shoup, Klosterman (4).

HR—Imes, Kline (Tigers).

WP—Shircliffe. LP—Imes.

Final Standings Dapper Dan Loops

DAPPER DIVISION

	W	L		W	L
Pirates	13	2	Giants	6	9
Red Sox	12	3	Cardinals	3	12
Phillies	9	6	Yankees	2	13

DAN DIVISION

	W	L		W	L
Senators	14	1	Athletics	5	10
Tigers	10	5	Dodgers	4	11
Indians	10	5	Braves	2	13

Rickey To Quit Active Duty At Close Of 1955

To Retire As Bucs' General Manager

PITTSBURGH, Aug. 13 (AP) — Branch Rickey is retiring as general manager of the Pittsburgh Pirates at the expiration of his 5-year contract in November of 1955.

Saying he will retire from "active duty" next year, Rickey declared in an interview that he hopes to continue his association with the Pirates. He added:

"I shall continue to work for the Pittsburgh club, and without salary, after the expiration of my contract, if so permitted."

Rickey said a few days ago before leaving for a Canadian vacation, "I intend to devote myself, more or less, largely to scouting until the time comes when I can sit in the stands and watch the team in a World Series."

The 72-year-old Rickey has spent 52 years in baseball.

Rickey signed his five-year contract, at a reputed $100,000 a year, in November of 1950. Although he has had outstanding success with the Brooklyn Dodgers and St. Louis Cardinals he has met with disappointment here. The club finished seventh in 1951, last in 1952-53 and is last at the present time in the National League pennant chase.

Buccos Top Phils Twice

Roberts Mauled, 9-5; Thies Winner, 5-0

PHILADELPHIA, Aug. 13 (AP) — The Pittsburgh Pirates mauled Robin Roberts on three-run homers by Sid Gordon and Preston Ward and then backed rookie Vernon Thies three-hitter with a four-run splurge to sweep their first doubleheader of the year at Connie Mack Stadium, tonight 9-5 and 5-0.

FIRST GAME

PITTSBURGH	AB	H	O	A	PHILADELPHIA	AB	H	O	A
C R'b'ts,2b	2	0	2	3	Ashburn,cf	3	0	2	0
Ballie,ss	1	0	1	4	Tor'son,1b	4	1	13	0
Skinner,lb	4	2	6	0	Lopata, c	4	1	5	0
Ward, rf	5	3	1	1	Hammer,2b	5	1	2	3
Thomas,cf	3	0	3	0	Ennis, rf	4	2	1	1
Gordon,3b	3	1	2	2	Schell, lf	4	1	0	0
Lynch, lf	3	0	2	0	Morgan,ss	4	0	2	6
Shepard, c	3	1	5	0	Jones, 3b	4	2	0	4
Cole, ss	4	1	5	2	R.R'b'ts,p	1	0	1	1
Friend, p	4	1	0	2	Ridzik, p	0	0	1	0
					aWr'tek	1	1	0	0
					Mroz'ski,p	0	0	0	0
					cBaker	1	1	0	0
					Konst'ty,p	0	0	0	1
					dBurgess	1	0	0	0
Totals	32	9	27	14	Totals	36	10	27	20

a—Singled for Ridzik in 6th.
b—Walked for C. Roberts in 7th.
c—Singled for Mrozinski in 7th.
d—Lined out for Konstanty in 9th.

Pittsburgh	.....	300 050 010—	9
Philadelphia	.....	000 003 101—	5

R—C. Roberts, Skinner 2, Ward 3, Gordon, Shepard, Cole, Ashburn, Torgeson, Jones 2, Wyrostek. E—Cole, Torgeson. RBI—Gordon 3, Friend, Skinner, Ward 3, Torgeson, Hamner, Schell, Ashburn, Shepard, Lopata. HR—Gordon, Ward. SB—Skinner S—C. Roberts, Thomas, Gordon. DP—C. Roberts, Ward and Cole; Hamner and Torgeson; Morgan and Torgeson; Hamner, Morgan and Torgeson; Cole, C. Roberts and Skinner. Left—Pittsburgh 3, Philadelphia 8. BB—Roberts 2, Friend 4, Mrozinski 1, Konstanty 1. SO—R. Roberts 2, Friend 4, Ridzik 1, Mrozinski 1. HO—Roberts 6 in 5 innings; Ridzik 0 in 1; Mrozinski 0 in 1; Konstanty 3 in 2. R-ER—Roberts 8-8, Konstanty 1-1, Friend 3-5. W—Friend (5-10). L—Roberts (17-10). U—Dixon, Ballanfant, Jackowski, Barlick. T—2:15.

(SECOND GAME)

Pittsburgh	....	**000 100 400—5**	**7 1**
Philadelphia	..	**000 000 000—0**	**3 0**

Thies and Atwell; Wehmeier, Ridzik (7), Konstanty (7) and Burgess. L—Wehmeier.

Finigan Steals Home

WASHINGTON, Aug. 13 (AP)—Jim Finigan stole home in the eighth inning to score the decisive run as the Philadelphia Athletics broke an eight-game losing streak tonight by edging Washington, 3-2.

Philadelphia	..	**000 002 010—3**	**8 1**
Washington	...	**000 011 000—2**	**8 0**

Fricano, Burtschy (8) and Shantz; Stone, Pascual (5) and Tipton. W—Fricano. L—Pascual.

Sandy Was Hot

MONTREAL (AP) — When the Brooklyn Dodgers recalled Edmundo Isasi (Sandy) Amoros from the Montreal Royals he was hitting .361 for 68 games. The outfielder also had 13 home runs and 49 runs batted i...

If Ruptured
CAN YOU HOLD BACK YOUR RUPTURE LIKE THIS?
If You Can then Don't Delay Another Day—for now it can be controlled with Freedom and Comfort in every normal day and night activity
ENTIRELY DIFFERENT
Rand's CUT RATE BALTIMORE AND CENTRE STS.

IF YOU'RE GOIN' FISHIN'
GET THE FINEST LURES
Spoons — Killers — Jitterbugs .... From 50c
SPORTS SHOPPE
55 N. Centre St. Phone 5147

Wayne Fleegle Whiffs 19, Bags 11th For Mt. Savage

Pony Pennant Winners Defeat Midland, 6-0

MT. SAVAGE, Aug. 13—Wayne Fleegle, southpaw ace of the Mt. Savage pennant winners, struck out 19 batsmen and gave up only one hit today as the locals concluded their record schedule in the Bi-State Pony Baseball League with a 6-0 decision over Midland.

Mt. Savage finished the season in first place with a 19-2 record.

In posting his 11th victory against a single loss, Fleegle who has fanned over 100 batters this season, yielded only one hit—Spiker's single in the second frame. The only other Midland player to get on base was via a base on balls.

Bob Deffenbaugh and Tom Birmingham sparked the Mt. Savage attack, sharing four of the winners' eight safeties.

Russ Jones owns a 6-0 record and Duke Gaughan has won two and lost one for Mt. Savage this season. Midland occupies second place in the league with 13 wins and five losses. Score:

MIDLAND	.....	000 000 0—0	1	0	
MT. SAVAGE	.....	200 301 x—6	8	1	

Hobell, Jones and Spiker. Fleegle and Anderson.

LP—Hobell.

Games Today And Sunday

SATURDAY, AUGUST 14

Baseball:

ALL-STATES ASSOCIATION
3:00 EST—All-Star game at Moorefield

CUMBERLAND PONY LEAGUE
10 a. m.—Mustangs vs. Colts (Allegany)
10 a. m.—Thoroughbreds vs. Stallions (Penn Avenue)

Softball:

CITY LEAGUE
6:15—Amvets vs. Old Germans (Penn Avenue)
(Second game playoff semi-finals)
7:30—Schute's vs. Cunningham's (Penn Avenue)
(Second game playoff semi-finals)

SUNDAY, AUGUST 15

Baseball:

ALL-STATES ASSOCIATION
2:30 EDT—Frostburg at Centerville
2:30 EDT—Moorefield at Westvaco
Others not scheduled

PEN-MAR LEAGUE
Wellersburg at Zihlman
Grantsville at Hyndman
Eckhart at Keyser Ridge
Mt. Savage at Barrelville
(All games at 2:30 EDT)

Softball:

MINERAL COUNTY LEAGUE
Wiley Ford at Green Spring
Johnson's Grocery at Patterson Creek
(Final games on regular schedule)

Firemen Lead By Game In Mt. Savage Circuit

MT. SAVAGE LEAGUE

	W	L		W	L
Firemen	2	0	Town	1	1
Lions	1	1	Vets	0	2

MT. SAVAGE, Aug. 13 — The Firemen took a one-game lead in the Mt. Savage Little League by defeating the Vets yesterday by the score of 11-5.

While Bob Green was limiting the Vets to four hits his mates were solving the offerings of Walsh for eight safeties, including two doubles and a single by "Sonny" Lepley, a homer and one-base knock by George Beal and two doubles by Ed Green. Mike Birmingham blasted a pair of triples for the losers. Score:

VETS	.....	102 020—	5	4	4
FIREMEN	.....	231 03x—11	8	4	

Walsh and Birmingham. Bob Green and Lepley.

HR—Beal (Firemen).

Feller Scores 259th Victory Over Orioles

Indians Hand Turley 12th Setback, 9 To 4

CLEVELAND, Aug. 13 (AP) — Bolstered by a five-run flurry in the first inning, veteran righthander Bob Feller hurled his 259th victory for the Cleveland Indians tonight, defeating the Baltimore Orioles, 9-4.

It was the 35-year-old former fireballer's 10th victory against but two defeats. Bob Turley, chased as the Indians scored five runs on as many hits in the big first frame, suffered his 12th loss against nine triumphs.

Baltimore	....	**100 010 002—4**	**9 0**
Cleveland	....	**501 021 00x—9**	**14 0**

Turley, Fox (1) and Courtney; Feller, Narleski (9) and Hegan. W—Feller. L—Turley.

Heavies Matched

NEW YORK, Aug. 13 (AP)—Heavyweights Bob Satterfield of Chicago and Frankie Daniels of Bakersfield, Calif., today we were matched for a ten round television bout at St. Nichols Arena, Aug. 30.

Jacobsen 20 SELF-PROPELLED ROTARY

cuts it fast
cuts it easy
LAWN MOWER • WEED CUTTER TRIMMER
• 20-inch cutting width
• Powerful 2¼-hp. Jacobsen engine
• Equipped with Jacobsen's exclusive Suction-Lift Rotor that doubles cutting frequency
• Wide, smooth-rolling, semi-pneumatic tires
CONVENIENT TERMS
COSGROVE
252 N. Centre St.
PHONE 509

Games Today

NATIONAL LEAGUE

YESTERDAY'S RESULTS

Pittsburgh 9-5, Philadelphia 3-0 (twi-n)
Brooklyn 3, New York 2 (n)
St. Louis 10, Cincinnati 8 (n)
Milwaukee 5, Chicago 2 (n)

STANDINGS OF THE TEAMS

	W.	L.	Pct.	GB
NEW YORK	70	42	.625	—
BROOKLYN	68	45	.602	2½
MILWAUKEE	64	47	.577	5½
PHILADELPHIA	55	55	.500	14
CINCINNATI	55	59	.482	16
ST. LOUIS	53	60	.469	17½
CHICAGO	44	69	.389	26½
PITTSBURGH	41	73	.360	30

TODAY'S GAMES

New York at Brooklyn—Gomez (10-8) vs. Meyer (9-4)
Chicago at Milwaukee (night)—Rush (7-13) vs. Buhl (2-7)
St. Louis at Cincinnati (night)—Lint (2-3) or Staley (6-9) vs. Baczewski (3-6)
Pittsburgh at Philadelphia—LaPalme (4-6) vs. Simmons (11-9)

AMERICAN LEAGUE

YESTERDAY'S RESULTS

Chicago 1, Detroit 0 (16 innings)
Cleveland 9, Baltimore 4 (n)
New York 8, Boston 2 (n)
Philadelphia 3, Washington 2 (n)

STANDINGS OF THE TEAMS

	W.	L.	Pct.	GB
CLEVELAND	79	33	.705	—
NEW YORK	78	37	.678	2½
CHICAGO	73	42	.635	7½
DETROIT	50	62	.446	29
WASHINGTON	48	64	.429	31
BOSTON	47	65	.420	32
BALTIMORE	39	74	.345	40½
PHILADELPHIA	38	75	.336	41½

TODAY'S GAMES

Baltimore at Cleveland—Larsen (3-15) vs. Wynn (15-9)
Boston at New York—Kemmerer (1-2) vs. Schallock (0-0)
Detroit at Chicago—Hoeft (6-11) vs. Consuegra (14-3)
Philadelphia at Washington (night)—Fricano (4-8) vs. Porterfield (11-10)

Old German SCOREBOARD
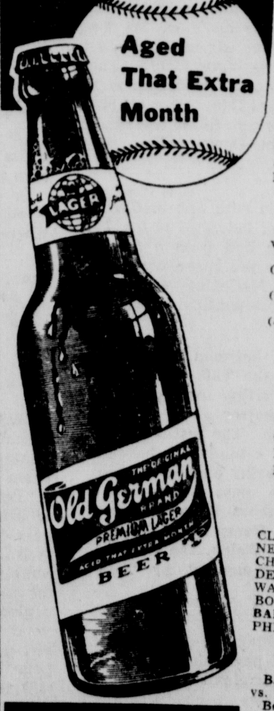

Aged That Extra Month
Got It? GET IT!
QUEEN CITY BREWING CO. CUMBERLAND, MD.

Detroit Lions Trim College All-Star Gridders, 31 To 6

Tom Dublinski Stars For Pros Before 93,470

Fumble Paves Way For Collegians' Lone TD; Gate Is $445,650

By TED SMITS

CHICAGO, Aug. 13 (AP)—Young Tom Dublinski, an alumnus of Utah, piloted the Detroit Lions to victory tonight, 31 to 6 over the College All-Stars before 93,470 at Soldier Field in the first big game of the 1954 football season. Gross receipts were $445,650.

Dublinski took over the quarterback post of Bobby Layne, the ace of the National Football League Champions, and passed and ran in sparkling style. Jack Christiansen and Lew Carpenter gave him solid support.

The All-Stars, bottled up most of the time by the big Detroit line, scored their only touchdown at the start of the third period when Dublinski fumbled on the Detroit 15, for his only bad miscue of the night, and Jerry Hilgenberg of Iowa recovered on the 5. Johnny Lattner of Notre Dame scored on a wide sweep.

The game was played under college rules restricting substitutions. The Lions, accustomed to the two platoon system, used a patched lineup that was, nevertheless, highly effective.

Lattner, Carlton Massey of Texas, a big end, and Zeke Bratowski of Georgia, a sharp passing quarterback, and Veryl Switzer, a Kansas back, looked best for the All-Stars, coached by Jim Tatum of Maryland.

Kicks 46-Yard Goal

The Lions opened their scoring on a spectacular note. With the ball on the All-Star 28, James Martin dropped back to the 36 and kicked a low, fast field goal, a total distance of 46 yards. Lattner's fumble, recovered by Thurman McGraw, set it up. The three points came after only 2:57 of play, and from then on it was the Lions' game.

One of the most surprising touchdowns occurred in the last period when James Doran of the Lions snatched the ball out of the arms of Neil Worden of Notre Dame and ran 34 yards to score.

Dublinski, a tall, 24-year-old quarterback, got his big chance because Coach Buddy Parker preferred to save Bobby Layne for the regular league season. He cashed in with clean passes and several swift thrusts into the line and around end.

The longest ground gain made by the All-Stars was by Switzer, just before the half ended, good for 27 yards. He carried the ball to his 39, but the attack ended abruptly.

Doak Walker Scores

The Lions' two first period touchdowns both were made on long drives. The first was scored in seven plays starting from midfield, with Lewis Carpenter ripping off 20 yards to set the march going, and Doak Walker scoring from the 5. The Lions drove 74 yards for their second touchdown, and Carpenter's 21 yard dash close to the sidelines was the longest gain again. He scored the touchdown from the 2.

After the All-Stars had scored their single touchdown at the start of the second half, to make it 17-6, the Lions reacted with savage fury. Taking the ball on their 32, they moved promptly to a touchdown, with Dublinski passing to Dorne Dibble for 20 and 17 yards, and Carpenter finally scoring from the 2 after Christiansen's 12 yard run set it up.

The victory of the Lions matched their 24-10 triumph last year, and was the fourth in a row the professionals have scored over the collegians. The series has now reached 21 games, 13 of which were won by the Pros and six by the Collegians, with two ties.

Net proceeds of the game go to the Chicago Tribune Charities, Inc.

The Lions were favored to win only by a touchdown. They used only 25 players as against 48 for the Collegians.

St. Louis Wins, 10-8

CINCINNATI, Aug. 13 (AP) — A sinking liner by Wally Moon in the ninth inning — which Cincinnati Manager Birdie Tebbetts claimed was caught—gave the St. Louis Cardinals a 10-8 come-from-behind victory tonight over the Redlegs. Tebbetts was thrown out of the game when he protested centerfielder Gus Bell snared the ball to retire the side.

St. Louis	000 111 043	**10**	**18** 3
Cincinnati	121 111 010	**8**	**11** 1

Haddix, Staley (5), Lint (6), Lawrence (8), Brazle (9) and Sarni; Nuxhall, Perkowski (8), Collum (8) and Seminick. W—Lawrence. L—Collum.

Braves Win In 9th

MILWAUKEE, Aug. 13 (AP)—Del Crandall smashed a three-run homer with one out in the ninth inning tonight, breaking up a tie ball game and giving the Milwaukee Braves a 5-2 triumph over the Chicago Cubs, their seventh straight victory and their 18th in the last 20 games.

Chicago	200 000 000	**2**	**7** 0
Milwaukee	100 000 013	**5**	**6** 0

Cole, Jeffcoat (8), Davis (8) and Garagiola; Burdette, Jolly (9) and Crandall. W—Jolly. L—Davis.

YANKS' TOP PITCHER? - - By Alan Maver

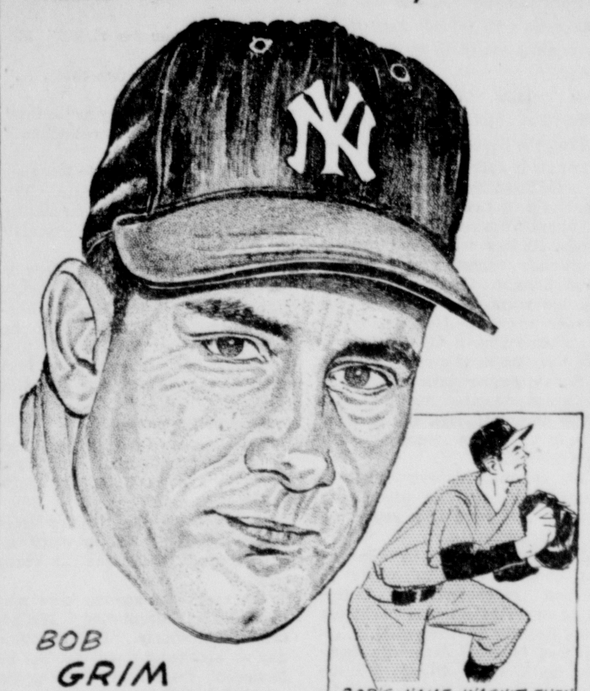

Distributed by King Features Syndicate

Bob Toski Hangs Up Record 132 For 36 Holes At Tam O'Shanter

New Jerseyite Leads By Three Strokes In $150,000 "World" Golf

CHICAGO, Aug. 13 (AP) — Bob Toski, a 127-pound walloper from Livingston, N. J., turned Tam O'Shanter into a target range today with a 34-31—65 for a 36-hole course record total of 132—12 under par—and a three-stroke lead at the halfway mark in the $150,000 "World" tournament.

The little 27-year-old pro, third on the PGA money-winning list with a collection of $14,938, had a good working margin as he headed for tomorrow's third round in the stampede for an unprecedented first award of $50,000 in cash and a $50,000 exhibition contract.

His nearest rivals were two veterans, Johnny Palmer, 36-year-old North Carolinian who won the "World" in 1949, and the persistent tournament chaser, 44-year-old Dutch Harrison.

Palmer, Harrison Trail

Palmer fired a 36-32—68 in the second round and the unflagging Harrison coupled 34's, each to draw up at 135.

Only one stroke away at 136 were well-seasoned George Fazio with a 66; Walter Burkemo, 1953 national PGA champion and runner-up this year, with 70; Jack Burke with 67; Earl Stewart Jr., the first round leader who welded a 71 to his opening 65; and British Open titlist, Peter Thomson of Melbourne, who notched a second straight 68.

"I feel pretty good about those 68's," said the 24-year-old Thomson, current rage of the British Commonwealth. "But I think it will take four of them to win."

The 140 shooters included National Open Champion Ed Furgol, Porky Oliver and Sam Snead, who staggered for a 39-33—72 after an opening 68.

"I understand Nelson was the youngest player ever to win a title at Tam—but now it will be Toski," grinned the little walloper. "All this money doesn't scare me."

Nelson was 29 when he took the Tam inaugural in 1941 and no winner has been under 30 since.

Meanwhile, however, other money-hounds had taken up the scent and were close to Toski's heels in the greatest coin chase golf has ever seen.

Johnny Palmer, 36-year old North Carolinian who won the "World" in 1949, posted 36-32—68 and the veteran Dutch Harrison coupled 34's for 68 to go with their opening 67's for 135.

Burkemo Among Leaders

Walter Burkemo, 1953 National PGA king and runner-up this year, fired 33-37—70 and Jack Burke had 35-32—67, both totaling 136.

Big Al Besselink fashioned 32-33—65 for 137, and All American champion Jerry Barber also was grouped at 137 with 33-34—67.

In other "World" divisions being run off simultaneously in the complex Tam jamboree, these were the 36-hole standings:

Men amateurs—Arnold Palmer of Cleveland with a 70 today for 138. Frank Stranahan second with 72 for 141.

Women amateurs — Mickey Wright of San Diego with 76 and "Wiffe" Smith, defending champion from La Canada, Calif., with 74—each with a 153 total.

Women pros—Patty Berg, 75 for 144, eight under par. Louis Suggs second with 76 for 148, and All-American champion Babe Zaharias third with 73 for 149.

INTERNATIONAL LEAGUE

Ottawa 9, Buffalo 1
Toronto 7, Havana 1
Rochester 4, Syracuse 0
Montreal 5, Richmond 3

LaVale Wallops Ellerslie, 14-5, On Pen-Mar Tilt

PEN-MAR LITTLE LEAGUE

	W	L		W	L
Ellerslie	16	3	Barrelville	8	9
LaVale Marons	15	4	LaVale Orioles	5	15
Hyndman	13	7	Corriganville	0	19

LaVale's Maroons moved within a game of first place in the Pen-Mar Little Baseball League by whipping the front-running Ellerslie nine yesterday at LaVale by the score of 14-5.

The Maroons racked up 15 hits. Mike McKenzie smashed a triple, double and single, Steve Holler garnered a two-bagger and two singles, Arnold Zaks belted a pair of triples and Mickey Scaletta and Ray Smith had two hits each.

Ted Femi, winning pitcher, yielded seven hits which included Don Lowery's triple and single and two blows each by Royce Waltman and Jack Lowery.

Barrelville will play at Ellerslie on Tuesday.

Score:

ELLERSLIE	102 101—	5	7 6
LAVALE MAROONS	602 24x—	14	15 3

D. Lowery, J. Cook (4) and R. Waltman. T. Femi and McKenzie.

Rocking Chair Tilts Are Reset On Monday

At a meeting of the Rocking Chair Softball League last night it was decided to play off two postponed games on Monday in addition to the final games on the regular schedule Tuesday.

Monday pairings with umpires are:

Elks vs. Eagles at Taylor Field, Minnicks and Warnick.

Outdoor Club vs. K. of C., at East Side, Mason and Wagner.

The Outdoor Club took a game lead yesterday by winning via the forfeit route from the K. of C. The O.D.C. record is 15-7. The Knights have failed to win a game in 22 starts.

Eagles And Colts Play Exhibition Tilt

HERSHEY, Pa., Aug. 13 (AP) — The Philadelphia Eagles unveil their 1954 edition tomorrow night in Hershey Stadium against the Baltimore Colts. The two National Football League teams engage in an exhibition game with the kickoff slated for 8:35 p.m. (EDT).

Jim Trimble, youthful head coach of the Eagles, is starting his third season as coach and is hopeful his team will advance from second place to the top this year. Baltimore will be making its debut under Coach Weeb Ewbank, a former member of Paul Brown's Cleveland Browns' staff.

Registered Shoot Scheduled Sunday At Ridgeley Traps

The Ridgeley Rod and Gun Club will hold a registered shoot Sunday at its traps on the Frankfort Road.

The program, scheduled to get under way at noon, will comprise 100 handicap, 50 16-yard targets and 25 pairs of doubles.

Gunners from this area planning to participate in the Grand American program at Vandalia, Ohio, the week of August 22, will be given an opportunity to prepare for the event tomorrow.

Carl Furillo's Home Run Beats New York, 3-2

Dodgers Move Within 2½ Games Of Lead

BROOKLYN, Aug. 13 (AP) — Carl Furillo smashed a two-run homer into the left field stands in the seventh inning tonight as the Brooklyn Dodgers came from behind and whipped the New York Giants 3-2. The victory moved the Dodgers to within 2½ games of the league leading Giants.

Furillo's blast, his 10th of the season, followed a single by Gil Hodges leading off in the eighth against Marv Grissom. Manager Leo Durocher had yanked starter Sal Maglie after the Giants took a 2-1 lead in the top of the seventh.

Carl Erskine stopped the New Yorkers on six hits for his 15th victory and struck out nine.

The most important strikeout for the strong-armed righthander came in the eighth. With two out, Don Mueller looped a single into left field and moved to third when Hank Thompson, who had fanned three straight times, lifted a bloop single just out of the reach of Pee Wee Reese. Up came Willie Mays, who had hit a home run in every New York game in Brooklyn this season.

Erskine worked the count to 3-2 on the slugger, then blazed a fast ball past Mays as the Giant centerfielder swung from the heels.

New York	000 000 200	**2**	**6** 0
Brooklyn	000 001 20x	**3**	**6** 0

Maglie, Grissom (7) and Westrum; Erskine and Campanella. L—Grissom.

U.S. Retains Golf Trophy

Cops Americas Cup By 14-13 Margin

LONDON, Ont., Aug. 13 (AP)—The United States retained its Americas Cup golf championship today but was pressed every hold of the way by an underrated but unperturbed team from Canada.

Solid pre-tournament favorites, the U. S. players—the very cream of the land—won by the narrowest of margins, 14 to 13.

Mexico, lost in the tense, bitter struggle, failed to score in the two-day international amateur matches at the London Hunt and Country Club.

The United States took a one-point edge into today's six singles matches, leading 5 to 4, and that slim margin turned out to be the difference.

Canada and the U. S. split six singles matches, while each swept six from the outclassed Mexicans.

The U. S. winners are Don Cherry, the Wichita Falls, Tex., crooner; Billy Joe Patton, Morgantown, N. C., slugger who recovered from Thursday's shoddy showing, and lanky, sober-faced Charlie Coe, former U. S. amateur king from Oklahoma City.

Defeated by the Canadians were Dale Morey, Western Amateur champion from Indianapolis; Big Bill Campbell, Huntington, W. Va., veteran who blew a sizable lead, and Harvie Ward, handsome San Franciscan.

Pirates Bag 25-6 Win In Frostburg Circuit

FROSTBURG, Aug. 13 — The Pirates went on a rampage today and ran roughshod over the Red Sox in a Frostburg Little League game by the score of 25-6.

Heading the 22-game assault was Gene Zumpano's two homers and two bagger, Biggs' circuit belt and two singles, Smith's four-bagger and double and a round-tripper by Winebrenner. Watkinson accounted for two of the losers' six hits.

The Giants and Yankees meet on Monday. Score:

PIRATES	(10)06 18 —	25	22 7
RED SOX	0 03 201—	6	6 5

Klink, T. Wilson (3) and Kennedy. Griffith, Staggs (1), Evans (5) and Watkinson.

HR—Zumpano, Biggs, Smith, Winebrenner (Pirates).

Yanks Trim Bosox

NEW YORK, Aug. 13 (AP)—Balding, 38-year-old Enos Slaughter got off the bench and slammed a pinch-hit triple with the bases loaded tonight to break a tie and lead the New York Yankees to an 8-2 victory over the Boston Red Sox. The Yanks thus remained 2½ games behind the Cleveland Indians, who overwhelmed the Baltimore Orioles.

Boston	002 000 000	**2**	**9** 1
New York	010 014 02x	**8**	**10** 1

Kiely, Clevenger (7) and White; Ford and Berra. L—Kiely.

Wheel, Frame and Front End Service
• Body and Fender Repairing
LATEST TYPE OF WHEEL BALANCER USED ON ALL WHEEL BALANCING
•
ZIMERLA AUTO SHOP
LaVale Phone 2274

Schute's Cops Series Opener

Roofers Score Over Cunningham's, 15-3

Schute's Roofers scored 15 runs in the fourth, fifth and sixth innings yesterday to defeat Cunningham's Grocery in the opener of the best-of-three playoff semi-finals in the City Softball League at Stitcher Field. The score was 15-3.

Adams' homer with two mates aboard accounted for all of the Grocers' tallies in the second inning.

Ray Taylor, a 10-game winner during the regular season, went the route for the Roofers, and yielded only four hits.

Dick Klavuhn homered and Brown and Taylor had two hits each for the winners.

The second game of the series is set for today at 7:30 p. m. at Penn Avenue Field. In the opener of the twin bill at 6:30 the Amvets will meet the Old Germans in the second game of their series. The Old Gees copped the opener, 7-3. Yesterday's score:

CUNNINGHAM'S	030 000 0—	3	4 3
SCHUTE'S	000 618 x—15	10	3

Wharton and Green. R. Taylor and Brown.

HR—Adams (Cunningham's); Klavuhn (Schute's).

Jaycees Trim Optimists, 9-2

Latter Must Battle Exchange Club Today

HOT STOVE LEAGUE

	W	L		W	L
Jaycees	12	2	Times-News	7	7
Lions	10	4	Kiwanis	6	8
B'nai B'rith	9	5	Exchange	3	10
Optimists	7	6	Rotary	1	13

The pennant-winning Jaycees lowered the curtain on their 14-game schedule in the Hot Stove Baseball League by thumping the Optimists last night at Penn Avenue Field by the score of 9-2.

Failure to win last night's game means that the Optimists must finish their schedule today with the Exchange Club at 10 o'clock at Stitcher Field. A win for the Optimists would clinch a fourth place playoff berth but a defeat would tie the Times-News with the Optimists on the final day, thus necessitating a playoff.

Gary Wolford tossed a 4-hitter at the Optimists and fanned 13 last night. The victory was his fourth against a single defeat.

The Jaycees collected nine hits, including two doubles by Tommy Wegman and a triple by Davis. Weaver of the Optimists smacked a two-bagger. Score:

JAYCEES	210 301 2—	9	9 1
OPTIMISTS	010 001 0—	2	4 2

Wolford and Page. Murray, Shipley (3) and Davis.

LP—Murray.

Kreitzburg's Indians Scalp Tigers, 11-10, Earn Playoff Berth

Manager "Whip" Kreitzburg's Indians won a place in the Dapper Dan Little League playoffs by edging the Tigers in an extra inning battle last night at Penn Avenue Field by the score of 11-10.

The teams were tied for second place in the Dan Division with 10-5 records prior to last night's game. The Senators and Indians of the Dan loop and the Pirates and Red Sox of the Dapper circuit will compete in the playoffs to begin next week.

The Indians scored the winning run in the 7th on walks to Tom Klosterman and "Nip" Stratton, a passed ball which enabled Klosterman to advance to third and a fielder's choice by Franklin Brode. Brode grounded to shortstop but the latter's throw failed to reach home in time to cut down Klosterman.

Mike Firle, Virgil Morrale and Ed Goss had two hits each for the Indians. Home runs produced seven of the Tigers' runs. Imes, who hit safely three times in four trips, hit a grand slam homer and Jimmy Kline socked a four-bagger with two mates aboard. Score:

TIGERS	420 310 0—10	9	0
INDIANS	401 014 1—11	12	2

Kline, Imes (7) and Dela Grange. Firle, Shircliffe (7) and Shoup, Klosterman (4).

HR—Imes, Kline (Tigers).

WP—Shircliffe. LP—Imes.

Final Standings Dapper Dan Loops

DAPPER DIVISION

	W	L		W	L
Pirates	13	2	Giants	6	9
Red Sox	12	3	Cardinals	3	12
Phillies	9	6	Yankees	2	13

DAN DIVISION

	W	L		W	L
Senators	14	1	Athletics	5	10
Tigers	10	5	Dodgers	4	11
Indians	10	5	Braves	2	13

Rickey To Quit Active Duty At Close Of 1955

To Retire As Bucs' General Manager

PITTSBURGH, Aug. 13 (AP) — Branch Rickey is retiring as general manager of the Pittsburgh Pirates at the expiration of his 5-year contract in November of 1955.

Saying he will retire from "active duty" next year, Rickey declared in an interview that he hopes to continue his association with the Pirates. He added:

"I shall continue to work for the Pittsburgh club, and without salary, after the expiration of my contract, if so permitted."

Rickey said a few days ago before leaving for a Canadian vacation, "I intend to devote myself, more or less, largely to scouting until the time comes when I can sit in the stands and watch the team in a World Series."

The 72-year-old Rickey has spent 52 years in baseball.

Rickey signed his five-year contract, at a reputed $100,000 a year, in November of 1950. Although he has had outstanding success with the Brooklyn Dodgers and St. Louis Cardinals he has met with disappointment here. The club finished seventh in 1951, last in 1952-53 and is last at the present time in the National League pennant chase.

Buccos Top Phils Twice

Roberts Mauled, 9-5; Thies Winner, 5-0

PHILADELPHIA, Aug. 13 (AP) — The Pittsburgh Pirates mauled Robin Roberts on three-run homers by Sid Gordon and Preston Ward and then backed rookie Vernon Thies three-hitter with a four-run splurge to sweep their first doubleheader of the year at Connie Mack Stadium, tonight 9-5 and 5-0.

FIRST GAME

PITTSBURGH	AB	H	O	A	PHILADELPHIA	AB	H	O	A
C.R'b'ts,2b	2	0	2	3	Ashburn,cf	3	0	2	0
bAillie,ss	1	0	1	4	Tor'son,1b	4	1	13	4
Skinner,1b	4	2	6	0	Lopata, c	4	1	5	0
Ward, rf	5	3	1	1	Hamner,2b	3	1	2	3
Thomas,cf	3	0	3	0	Ennis, rf	4	2	1	1
Gordon,3b	3	1	2	2	Schell, lf	4	1	0	0
Lynch, lf	3	0	2	0	Morgan,ss	4	0	2	6
Shepard, c	1	1	5	0	Jones, 3b	4	2	0	4
Cole, ss	4	1	5	2	R.R'b'ts,p	1	0	1	1
Friend, p	4	1	0	2	Ridzik, p	0	0	1	0
					aWr'tek	1	1	0	0
					Mroz'ski,p	0	0	0	0
					cBaker	1	1	0	0
					Konst'ty,p	0	0	0	1
					dBurgess	1	0	0	0
Totals	32	9	27	14	Totals	36	10	27	20

a—Singled for Ridzik in 8th.
b—Walked for C. Roberts in 7th.
c—Singled for Mrozinski in 7th.
d—Lined out for Konstanty in 9th.

Pittsburgh	300	050	010—	9	Philadelphia	000	003	101—	5

R—C. Roberts, Skinner 2, Ward 3, Gordon, Shepard, Cole, Ashburn, Torgeson, Jones 2, Wyrostek, E. Cole, Torgeson. RBI—Gordon 3, Friend, Skinner, Ward 3, Torgeson, Hamner, Schell, Ashburn, Shepard, Lopata. HR—Gordon, Ward. SB—Skinner, S—C. Roberts, Thomas, Gordon. DP—C. Roberts, Ward and Cole; Hamner and Torgeson; Morgan and Torgeson; Hamner, Morgan and Torgeson; Cole, C. Roberts and Skinner. Left—Pittsburgh 3, Philadelphia 8. BB—Roberts 2, Friend 4, Mrozinski 1, Konstanty 1. SO—R. Roberts 2, Friend 4, Ridzik 1, Mrozinski 1. HO—Roberts 6 in 5 innings; Ridzik 0 in 1; Mrozinski 0 in 1; Konstanty 3 in 2. R-ER—Roberts 8-8, Konstanty 1-1, Friend 5-5. W—Friend (5-10). L—Roberts (17-10). U—Dixon, Ballantant, Jackowski, Barlick. T—2:15.

(SECOND GAME)

Pittsburgh	000 100 400	**5**	**7** 1
Philadelphia	000 000 000	**0**	**3** 0

Thies and Atwell; Wehmeier, Ridzik (7), Konstanty (7) and Burgess. L—Wehmeier.

Finigan Steals Home

WASHINGTON, Aug. 13 (AP)—Jim Finigan stole home in the eighth inning to score the decisive run as the Philadelphia Athletics broke an eight-game losing streak tonight by edging Washington, 3-2.

Philadelphia	000 002 010	**3**	**8** 1
Washington	000 011 000	**2**	**8** 0

Fricano, Burtschy (8) and Shantz; Stone, Pascual (5) and Tipton. W—Fricano. L—Pascual.

Sandy Was Hot

MONTREAL (AP) — When the Brooklyn Dodgers recalled Edmundo Isasi (Sandy) Amoros from the Montreal Royals he was hitting .361 for 68 games. The outfielder also had 13 home runs and 49 runs batted i...

If Ruptured
CAN YOU HOLD BACK YOUR RUPTURE LIKE THIS?
If You Can then Don't Delay Another Day—for now it can be controlled with Freedom and Comfort in every normal day and night activity
ENTIRELY DIFFERENT
Rand's CUT RATE BALTIMORE AND CENTRE STS.

Wayne Fleegle Whiffs 19, Bags 11th For Mt. Savage

Pony Pennant Winners Defeat Midland, 6-0

MT. SAVAGE, Aug. 13—Wayne Fleegle, southpaw ace of the Mt. Savage pennant winners, struck out 19 batsmen and gave up only one hit today as the locals concluded their record schedule in the Bi-State Pony Baseball League with a 6-0 decision over Midland.

Mt. Savage finished the season in first place with a 19-2 record.

In posting his 11th victory against a single loss, Fleegle who has fanned over 100 batters this season, yielded only one hit—Spiker's single in the second frame. The only other Midland player to get on base was via a base on balls.

Bob Deffenbaugh and Tom Birmingham sparked the Mt. Savage attack, sharing four of the winners' eight safeties.

Russ Jones owns a 6-0 record and Duke Gaughan has won two and lost one for Mt. Savage this season. Midland occupies second place in the league with 13 wins and five losses. Score:

MIDLAND	000 000 0—	0	1 0
MT. SAVAGE	200 301 x—	6	8 1

Hobell, Jones and Spiker, Fleegle and Anderson.

LP—Hobell.

Games Today And Sunday

SATURDAY, AUGUST 14

Baseball:

ALL-STATES ASSOCIATION
3:00 EST—All-Star game at Moorefield

CUMBERLAND PONY LEAGUE
10 a. m.—Mustangs vs. Colts (Allegany)
10 a. m.—Thoroughbreds vs. Stallions (Penn Avenue)

Softball:

CITY LEAGUE
6:15—Amvets vs. Old Germans (Penn Avenue)
(Second game playoff semi-finals)
7:30—Schute's vs. Cunningham's (Penn Avenue)
(Second game playoff semi-finals)

SUNDAY, AUGUST 15

Baseball:

ALL-STATES ASSOCIATION
2:30 EDT—Frostburg at Centerville
2:30 EDT—Moorefield at Westvaco
Others not scheduled

PEN-MAR LEAGUE
Wellersburg at Zihlman
Grantsville at Hyndman
Eckhart at Keyser Ridge
Mt. Savage at Barrelville
(All games at 2:30 EDT)

Softball:

MINERAL COUNTY LEAGUE
Wiley Ford at Green Spring
Johnson's Grocery at Patterson Creek
(Final games on regular schedule)

Firemen Lead By Game In Mt. Savage Circuit

MT. SAVAGE LEAGUE

	W	L		W	L
Firemen	2	0	Town	1	1
Lions	1	1	Vets	0	2

MT. SAVAGE, Aug. 13 — The Firemen took a one-game lead in the Mt. Savage Little League by defeating the Vets yesterday by the score of 11-5.

While Bob Green was limiting the Vets to four hits his mates were solving the offerings of Walsh for eight safeties, including two doubles and a single by "Sonny" Lepley, a homer and one-base knock by George Beal and two doubles by Ed Green. Mike Birmingham blasted a pair of triples for the losers. Score:

VETS	102 020—	5	4 4
FIREMEN	231 03x—	11	8 4

Walsh and Birmingham, Bob Green and Lepley.

HR—Beal (Firemen).

Feller Scores 259th Victory Over Orioles

Indians Hand Turley 12th Setback, 9 To 4

CLEVELAND, Aug. 13 (AP) — Bolstered by a five-run flurry in the first inning, veteran righthander Bob Feller hurled his 259th victory for the Cleveland Indians tonight, defeating the Baltimore Orioles, 9-4.

It was the 35-year-old former fireballer's 10th victory against but two defeats. Bob Turley, chased as the Indians scored five runs on as many hits in the big first frame, suffered his 12th loss against nine triumphs.

Baltimore	100 010 002—	**4**	**9** 0
Cleveland	501 021 00x—	**9**	**14** 0

Turley, Fox (1) and Courtney; Feller, Narleski (9) and Hegan. W—Feller. L—Turley.

Heavies Matched

NEW YORK, Aug. 13 (AP)—Heavyweights Bob Satterfield of Chicago and Frankie Daniels of Bakersfield, Calif., today we were matched for a ten round television bout at St. Nichols Arena, Aug. 30.

Jacobsen 20 SELF-PROPELLED ROTARY
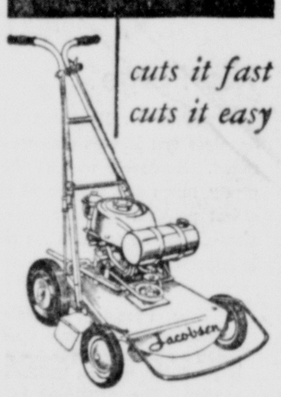
cuts it fast
cuts it easy
LAWN MOWER • WEED CUTTER TRIMMER
• 20-inch cutting width
• Powerful 2¼-hp. Jacobsen engine
• Equipped with Jacobsen's exclusive Suction-Lift Rotor that doubles cutting frequency
• Wide, smooth-rolling, semi-pneumatic tires
CONVENIENT TERMS
COSGROVE
252 N. Centre St.
PHONE 509

Old German SCOREBOARD
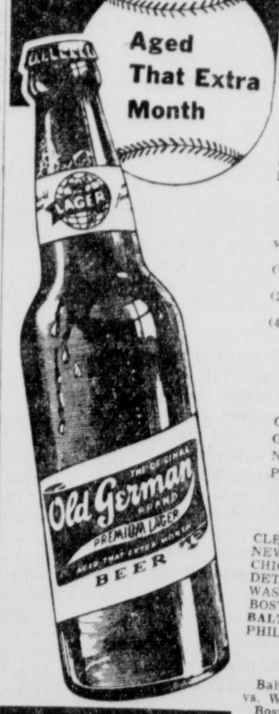

NATIONAL LEAGUE

YESTERDAY'S RESULTS
Pittsburgh 9-5, Philadelphia 3-0 (twi-n)
Brooklyn 3, New York 2 (n)
St. Louis 10, Cincinnati 8 (n)
Milwaukee 5, Chicago 2 (n)

STANDINGS OF THE TEAMS

	W.	L.	Pct.	GB
NEW YORK	70	42	.625	—
BROOKLYN	68	45	.602	2½
MILWAUKEE	64	47	.577	5½
PHILADELPHIA	55	55	.500	14
CINCINNATI	55	59	.482	16
ST. LOUIS	53	60	.469	17½
CHICAGO	44	69	.389	26½
PITTSBURGH	41	73	.360	30

TODAY'S GAMES
New York at Brooklyn—Gomez (10-8) vs. Meyer (9-4)
Chicago at Milwaukee (night)—Rush (7-13) vs. Buhl (2-7)
St. Louis at Cincinnati (night)—Lint (2-3) or Staley (6-9) vs. Baczewski (3-6)
Pittsburgh at Philadelphia—LaPalm (4-6) vs. Simmons (11-9)

AMERICAN LEAGUE

YESTERDAY'S RESULTS
Chicago 1, Detroit 0 (16 innings)
Cleveland 9, Baltimore 4 (n)
New York 8, Boston 2 (n)
Philadelphia 3, Washington 2 (n)

STANDINGS OF THE TEAMS

	W.	L.	Pct.	GB
CLEVELAND	79	33	.705	—
NEW YORK	78	37	.678	2½
CHICAGO	73	42	.635	7½
DETROIT	50	62	.446	29
WASHINGTON	48	64	.429	31
BOSTON	47	65	.429	32
BALTIMORE	39	74	.345	40½
PHILADELPHIA	38	75	.336	41½

TODAY'S GAMES
Baltimore at Cleveland—Larsen (3-15) vs. Wynn (15-9)
Boston at New York—Kemmerer (1-2) vs. Schallock (0-0)
Detroit at Chicago—Hoeft (6-11) vs. Consuegra (14-3)
Philadelphia at Washington (night)—Fricano (4-8) vs. Porterfield (11-10)

Got It? GET IT!
QUEEN CITY BREWING CO., CUMBERLAND, MD.

IF YOU'RE GOIN' FISHIN'
GET THE FINEST LURES
Spoons — Killers — Jitterbugs .... From 50c
SPORTS SHOPPE
55 N. Centre St. Phone 5147

Mellon Is Among 150 Entries In All-America Soap Box Derby

National Event Is Set Sunday At Akron, Ohio

Jimmy Starts In 32nd Heat; 60,000 To See Finals Set For 4 P. M.

(Special To The News)

AKRON, Ohio, Aug. 13—Jimmy Mellon weighs only 83 pounds, but he'll be toting a man-sized responsibility on his 13-year-old shoulders when he whisks down world-famous derby downs tomorrow, carrying with him Cumberland's hopes in the all-American soap box derby.

The youngster from McCoole, third brother in his family to compete in the All-American as a Cumberland champion, is slated to take the starting line in a three-car race, 32nd heat on the day's program. He'll be racing in the center lane, while flanking him will be Brenton Sorlien, 15, of Fargo, N. D. and George Perkins, 11, of Petersburg, Va.

Mellon Makes Trial Run

Mellon passed his inspection yesterday with flying colors. He has his car weighed 233 pounds and unofficial timers had him negotiating the Derby Downs course in 28 seconds flat during his trial run.

Tomorrow's Derby is scheduled to get under way at 2 p. m., following the traditional pre-race parade at 1 o'clock. Clear and cool predicted, although the weatherman says there is an outside chance of widely scattered showers in late afternoon. And a crowd of 60,000 is anticipated for classic.

Celebrities Take Part

Movie and television celebrities who will take part in Sunday's big program at Derby Downs are to be formally introduced here today.

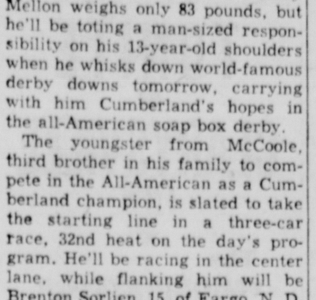

JIMMY MELLON

Robert Cummings is scheduled to arrive at 2 p. m. Jack Carson and his wife, Lola Albright at 2:30 p. m., and Bud Abbott and Lou Costello at 3 p. m. They will visit the 150 champions at Camp Derbytown today and all will take part in the big parade tomorrow.

Abbott and Costello usually do everything as a team, but tomorrow the chubby Costello will carry "all the weight" in the Oil Can Trophy Race. Costello will compete against Carson and Cummings, while Abbott waves the green flag at the finish line to signify the start of the race.

Finals of the derby will be broadcast over a nation-wide CBS hookup, starting at 4 p. m.

Mellon's Parents Arrive

Mr. and Mrs. Claude Mellon parents of Cumberland's Derby hope, arrived in Akron yesterday and saw their son take his trial run. Accompanying them was another son, Ricardo, Cumberland champ in 1951. All three will be in the stands for tomorrow's race.

Ernesto, first of three Mellons to cop the Cumberland championship in 1950, was unable to make the trip.

Purses Total $104,000

HAGERSTOWN, Md., Aug. 13—Purses totaling $104,000 will be distributed to horsemen during the 10-day race meeting of the Hagerstown Fair Association, which opens Wednesday, August 18, at 2:15 p. m., daylight saving time.

THE PHILADELPHIA STORY IS A STORY OF MR. MACK

FAMILIAR dugout pose.

HOME of the Athletics.

WITH John McGraw, Giants' manager, in 1912.

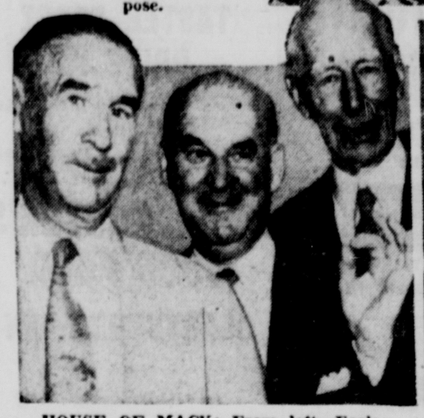

HOUSE OF MACK: From left—Earle, Roy and Mr. Mack.

JIMMY FOXX was one of his greatest batters.

LEFTY GROVE was one of his greatest pitchers.

BOWING OUT in 1950 with Jimmy Dykes becoming manager.

ON DECEMBER 22, 1862, at East Brookfield, Mass., Cornelius McGillicuddy was born, the third son of Michael and Mary McKillop McGillicuddy. The boy became a baseball player, after first working in a cotton mill and learning the trade of a shoemaker. After several years as a player, he turned to managing and then, in 1900, established the "Athletics" to represent Philadelphia in the new American league. He became manager of the "Athletics" in 1901. That was the early story of Mr. Connie Mack, the "grand old man" of baseball. The middle chapters of the story of Connie Mack and his Athletics are inspiring reading for they feature success. The final chapters are being written and give the saga an unhappy ending. The once-proud Athletics face dark days as the club, without a pennant since 1931, dies on its feet. The House of Mack crumbles although efforts are being made to save it. *(International)*

Asian Champ Wins

OSAKA, Japan, Aug. 13 (AP) — Asian welterweight champion Somdez Yong-Rakit, 146½ of Thailand retained his title tonight with a third-round knockout of Teruo Onuki, 144¾, of Japan. The title bout had been scheduled for 10 rounds.

Yesterday's Results

SARATOGA

1—Sabourin, E. Guerin, 6.80, 3.70, 2.60; Beauty Flight, D. Gorman, 8.30, 4.60; f-Polite Society, J. Contreras, 3.
f-field.
2—Young Colony, H. Woodhouse, 5.70, 2.70, 2.20; Ham Hocks, A. Ferraiuolo, 2.80, 2.10; Collision, E. Guerin, 2.30.
DAILY DOUBLE — Sabourin and Young Colony paid $30.70.
3—Camee, A. Foot, 11.50, 6.20, 4.60; Khumbaba, J. Schweizer, 9., 4.; Brechin, E. Phelps, 4.60.
4—Fashion Page, N. Shuk, 5.70, 3.80, 3.80; Princess Kiss, G. Glassner, 5.20, 4.20; Emotion, H. Moreno, 6.
5—Crissett, H. Moreno, 5.50, 3.10, 2.60; Miss Weesie, G. Glassner, 3.10, 2.70; Ballerina, H. Woodhouse, 3.20.
6—Swoop, R. Broussard, 8.90, 5.40, 3.90; Anchor Man, W. Boland, 22.70, 7.90; G R Petersen, S. Dimauro, 3.20.
7—Perman, W. Boland, 6.90, 3.40, 3.; Performance, E. Guerin, 3.60, 3.10; Royale Haste, W. Lester, 5.
8—Keno, N. Shuk, 13.60, 7.40, 5.50; Denny, J. Contreras, 27.10, 11.20; Gold Gin, J. Cangemie, 7.30.

WHEELING DOWNS

1—Fly Gal, R. Rigby, 6.80, 4., 2.40; Helda's First, F. Young, 5., 2.80; Rough Box, C. Martinez, 2.60.
2—Miss Ridgewell, G. Parker, 9., 3.60, 3.20; Beetle Bug, W. Seaman, 3.60, 2.80; Red Button, D. Robison, 8.20.
DAILY DOUBLE — Fly Gal and Miss Ridgewell paid $36.
3—Rissan, W. Herman, 9.40, 5.60, 4.80; Frances May, S. Chiapetta, 7.40, 5.80; Little Dish, T. Clinch, 10.40.
4—Bentrovato, W. Herman, 23.60, 14.20, 5.; Queensberry, R. Rigby, 6., 4.; Wolfheart, F. Young, 2.80.
5—Rough Candy, V. Bracciale, 24., 9.60, 6.60; Frisky Jimmy, L. Rivera, 4.20, 3.; Midland Gent, R. J. Bright, 4.
6—Val O Val, R. L. Belanger, 6.20, 2.80, 2.20; Uplifting, A. Florio, 2.80, 2.80; Royal Fiddle, F. Samuell, 2.60.
7—Clean Trick, R. L. Belanger, 13., 5.40, 4.; Plumelette, F. Samuell, 5.20, 3.60; Busy Victory, R. J. Bright, 2.80.
8—Billman, R. L. Belanger, 9., 4., 3.20; Count Raybern, M. Little, 4.40, 3.20; Kan Kan Kid, R. Westfall, 8.

CHARLES TOWN

1—Manie, R. E. Ford, 5.60, 3.60, 2.80; Ohio Boy, R. Conlon, 5.20, 4.40; The Detainer, T. McGovern, 7.60.
2—Miss Comedy, R. Shirey, 12.60, 7., 5.; Thomas Edward, D. Powley, 13., 6.; Jack Fizz, R. E. Ford, 3.40.
DAILY DOUBLE — Manie and Miss Comedy paid $49.40.
3—Perler B., S. Palumbo, 16.60, 6.60, 4.20; Mestee, H. Stauffer, 4.60, 2.80; Boston Mamie, F. Kratz, 2.80.
4—Big Doc, A. Russo, 7.40, 4.60, 2.80; High Now, E. Dosher, 7.40, 4.60; Bad Pat, J. Snyder, 3.20.
5—Bellfounder, F. Kratz, 10.20, 4., 2.80; Miss Van, P. Grant, 3.80, 2.80; Appearance, H. Stauffer, 3.
6—Jackadandy, R. L. Hightshoe, 7., 4., 2.60; Fairy Sea, F. Kratz, 6.40, 4.20; As Ordered, B. Buell, 3.60.
7—Lolly S., F. Kratz, 5.20, 3.40, 2.80; Pagan Ruler, T. Kane, 3.60, 2.60; Iforu, A. Russo, 2.60.
8—Let It Rain, S. Palumbo, 12.80, 6.40, 3.20; Lively Jeep, A. Russo, 6.60, 4.80; Aviette, J. Snyder, 5.40.

ATLANTIC CITY

1—Pee Gee, W. Hartack, 5.20, 3., 2.60; Rosehue, J. Culmone, 4.80, 3.60; Witted, R. L. Stevenson, 5.40.
dq-Doragor finished third but was disqualified.
2—On Duty, J. A. Regalbuto, 9., 4.80, 3.80; Polyrock, W. Hartack, 10.40, 7.40; Andy Johnson, N. Cox, 10.40.
DAILY DOUBLE — Pee Gee and On Duty paid $17.
3—Light Muffin, F. A. Smith, 7.60, 4.20, 3.20; Wicked Susan, W. Hartack, 6., 4.20; b-Roz's Star, W. Carrion, 3.80.
b-Steacker-Chesler entry.
4—I Up, W. Hartack, 6.40, 3., 2.60; Legal Larceny, W. Blum, 3., 2.60; Pulsator, N. Cox, 4.60.
5—Saratoga, J. Culmone, 3., 2.80, 2.40; I Wshimay, K. Godkins, 19.40, 9.40; Dr. Link, W. B. Williams, 3.40.
6—Our Gob, J. Stout, 4.60, 2.80, 2.20; Snugger, W. Hartack, 3., 2.60; Mountain Holly, W. Blum, 3.40.
7—Stepper Upper, W. Blum, 16.60, 11., 5.20; I Salute, S. Boulmetis, 10.20, 6.20; Singing Beauty, W. Hartack, 3.20.
8—Dawn Hop, H. B. Wilson, 18.80, 8.60, 5.40; Tippetywitch, S. Boulmetis, 4.60, 3.40; Vasco Da Gama, O. Cutshaw, 6.

At The Tracks

Today's Selections

SARATOGA

By The Associated Press

1—Longleat, Knowitall, Rioghail
2—Mouflon, Dash For Cash, Ignition
3—Goose Bay, Cap-A-Pie, St. Quill
4—Summer Tan, Pyrenees, Royal Coinage
5—Racing Fool, Luminary, This Evening
6—Lychnus, War Of Roses, Chevation
7—Crash Dive, Fly-Lo, Jet Master
8—Quick Fire, Hunter's Union, Dover Doll

BEST BET — Crash Dive.

CHARLES TOWN

By The Associated Press

1—Marinikin, Adana, Melford First
2—Rosdreenagh, Billy O'Herron, Twice Teddy
3—Laeternal, Congo Kid, Quatre Pass
4—Weber J., Everett T., British Sea
5—Carnival Kid, Dustalort, Jr. Jim
6—Oneinamillion, Miss Ulrich, Bold Sirdar
7—Yumpin Yimminy, Joe E. Lewis, Saqqara
8—Ring Fleet, Busy Day, Sun Tony

BEST BET — Laeternal.

ATLANTIC CITY

By The Associated Press

1—Titans Match, Pension, Cable Bug
2—Lourez, Balmarose, Valcarie
3—Dark Patrol, Astute, Cherry Branch
4—Ring King, Black Main, Indian File
5—Adopt, Dr. Stanley, Winning Fleet
6—Kaster, Setubal, Brown Booter
7—Closed Door, County Clare, Luck Penny
8—My Lucille, Jet Joy, Irritate

BEST BET — Closed Door.

Charles Town Entries

FIRST POST 2 PED

FIRST—$1,200, claiming, 4 up, 7 f.

xSpherical	110	xBandurria	115
Marinikin	115	xTimetodust	106
Gadwall	111	Thin Dime	109
Melford First	120	xTipstaff	106
xAdana	110	My Ag	115
Sao Paulo	120	Blotto	115

SECOND—$1,200, claiming, 4 up, 7 f.

xFresh Moon	109	xTimber Tooper	115
Golden Dodie	112	xArmored Car	101
xMoon Dots	110	Play Passes	111
xSunwac	115	Friar Bill	111
Dosdreenagh	120	Billy O'Herron	120
xElvie H.	112	Twice Teddy	111

THIRD—$1,500, claiming, 4 up, 6½ f.

Carl Edgar H	111	Little Flossy	109
Chicle Sador	111	One Finger	106
xHylo Gal	101	Congo Kid	114
xQuatre Pass	112	xLaeternal	115
Jack Galhad	111	Tyrus	113
xIdle Tale	110	Wee Major	114

FOURTH—$1,500, claiming, 3, 6½ f.

Wing Kitty	112	Sgt. Jake	111
Everett T	111	xAbuse	106
Weber J	120	xZaggity	104
xRom Bacardy	115	British Sea	115

FIFTH—$1,500, claiming, 3, 6½ f.

Bell's Baby	115	xBelle Siar	104
xLagrin	106	Cloth Of Value	111
Dustalort	120	Pipe Wrench	111
xCarnival Kid	110	xJr. Jim	106
xLady Pirate	101		

SIXTH—$2,500, allowances, 3 up, 6½ f.

Sate	108	Jer-Ada	109
x a-Frosty Whirl	106	Boss Bennie	111
Super Moose	106	Bold Sirdar	111
Blue Rocket	105	Bristol Joe	111
Vet's Boy	108	xChar Girl	110
Oneinamillion	108	Attavar	99
xEagle Speed	103	a-Miss Ulrich	106

a-Gray-Denham entry.

SEVENTH—$1,000, claiming, 4 up, 1¼ m.

Little Rocket	109	Denton	104
Concise	111	xShadow Shot	117
Mar	109	xJoe E. Lewis	117
Skeebo	116	xLeisurely	112
November Morn	116	New Freedom	109
Yumpin Yimm'y	118	xSaqqara	110
Billies Gold	118	Fireagain	116

EIGHTH—$1,500, claiming, 4 up, 1⅛ m.

Ring Fleet	120	Good Try	112
Cepheus	111	Busy Day	115
Sun Tony	117	xQuick Imperial	109
xSeven Crown	107	xMaid Of Hylo	110

x-5, xx-7 lbs. AAC.

Wheeling Downs Entries

FIRST POST 2:15 EDT

FIRST—$1,100, claiming, 3 up, 6½ f.

xTattooed Lady	109	xThree Sisters	104
Teacher K.	109	Apache Lady	109
Nod-On	114	Happy Lee	109
Patty's Wager	114	Ladolee	119
xNew Princess	109	Yucatan Valley	114

SECOND—$1,100, claiming, 3 up, 6½ f.

Smarty Miss	107	Early Victory	114
Racso	119	Last Mission	114
Niembro Cue	114	Forman	119
Abbe Fun	109	Wind Tunnel	114
Kidhall	114	Gay Intrigue	109

THIRD—$1,000, claiming, 3, 6½ f.

Bubs Love	115	Foochow Valley	115
Jon-Su	115	Lucky Sweep	115
Tide Time	115	xSuits Me	105
xRadimate	105		

FOURTH—$1,100, claiming, 3 up, 6½ f.

Big Morsel	114	Soundings	119
Night Music	109	Race All	114
Cupola Cast	119	Moose Pone	109
xRed Cavalier	109		

FIFTH—$1,100, claiming, 3 up, 6½ f.

Star Pigeon	114	Second Sight	109
Madrid Cue	119	xFoxey Lad	109
Sir Sag	119	Flatbush	119
Strutin	114		

SIXTH—$1,500, allowances, 3 up, 6½ f.

Dotty N.	111	Miss Boston	111
Sanction	112	xTake All	106
a-Miss Lovey	111	Jr. Ireland	112
a-xBecky5s Shirt	111	Le Gaulois	116

a-Markan and Collins entry.

SEVENTH—$2,500, Handicap, 3 up, 6½ f.

Miggles	107	Butch K.	116
Wal-Dot-O	112	Golden Grip	107
Wiffenpoof	120		

EIGHTH—$1,000, claiming, 3 up, 1 1-16 m.

Demand Note	111	Tiffin	111
Alexis	116	xGrand One	111
Blackheath	116	Stepit	111
Blue Rose	108		

x-5 lbs. AAC.

Atlantic City Entries

FIRST POST 2:00 PED

FIRST—$3,000, claiming, 4 up, 6 f.

xxRevenger	108	Bedouin	112
Devils Verse	115	xTime For Fun	108
xxPenson	105	xHeraclito	107
Cable Bug	112	Titans Match	118
Yellow Dot	110	Verna Lee	110
Scarlet Clover	110	Big Dan	112
Strongplay	121		

SECOND—$3,500, claiming, 3, fillies, 6 f.

Royal Measure	109	xxHoney Bird	108
Tokoy 'Girl	115	Fighting Cub	109
Balmarose	115	Dotora	109
Girl Meets Boy	112	Valcarie	118
Louree	118	Renpey	115
xCaroline	104	Lady Eleanor	109
Frimaco	115	Reta Run	115
Vera Calhoun	109		

THIRD—$4,000, claiming, 3, 6 f.

Cedaresque	113	Straight Wire	114
Cherry Branch	116	Astute	116
xAce Var	111	Ducat	114
Spartan Queen	111	Immense	114
xxHelbo	107	Blue Wayne	114
Pancake	116	Dark Patrol	119
Buff	111		

FOURTH—$4,500, allowances, 3, 6 f.

I Que	116	Springside	113
Indian File	122	Your Stockings	108
Hanwar	113	Black Main	114
Ring King	122	Mr. First	119

FIFTH—$4,000, allowances, 4 up, 7 f.

Dr. Stanley	122	a-American Pluck	119
Pampas Beauty	108	Winning Fleet	111
Jamie 2nd	111	a-Mr. Paradise	113
Darn	113	Tip 2nd	111
informer	119	Adopt	119
xxAware	109		

a-Rice entry.

SIXTH—The Boardwalk Handicap, (first division), $20,000 added, 3 up, 1 m. (Turf).

New Dream	115	Roman Rocket	110
Setubal	113	Kaster	121
Brown Booter	121	Assuan	110
a-Nothirdchance	111	a-Paper Tiger	110
Maryland Line	109		

a-Bieber-Jacobs entry.

SEVENTH — The Broadwalk Handicap, (second division), $20,000 added, 3 up, 1 m. (Turf).

Lucky Penny	113	County Clare	113
Closed Door	120	Joe Jones	117
Gulf Stream	115	News Again	116
Mackville	115	Jamie K.	115
Palatial Appetite	105	Faga-La	106

EIGHTH—$3,500, claiming, 3 up, 1 1-16 m.

Sir Stake	122	Cedar Lane	109
My Lucille	111	Alameda Kid	106
Luscious Fruit	108	Jet Joy	116
Irritate	116		

x-5; xx-7 lbs. AAC.

Yesterday's Scratches

SARATOGA: 1—Hidi-Ann, Petroleum Kate, Geometric, North Vixen; 2—Lofty Legion; 4—Blue Lyric, Small Coffee; 8—Big Mister, Reigh's Double.

ATLANTIC CITY: 1—Six Bills, Royal Measure, Mon Homme, Bold John; 2—Kum-On-In, Giddy Grayce; 4—Mother Of Mine, Bold Blue; 5—Ournav, Gaddie, Slide Apart, Williamsport; 7—Trimbeth.

CHARLES TOWN: 1—Holy Lass, Laeternal, Let's Buz, Jack's Creek, Jimmy Gibbons; 2—Woollards Pet, Windsor Park, Panned, Timetodust; 3—Flo's Time, Herndon, Peace Mask, Lady Hierocles; 4—Lady Belmont, Jr. Jim, Real Conquest, Cape Craft; 5—China Man, Whisper Foot, Timber Topper, Armored Car, Witchstone; 6—Special Design; 7—Paris Gown, British Sea, Altrude, Our Boston.

WHEELING DOWNS: 1—Hoop Hoop, Kashfinder, Crawdads, Gay Warbler, Lilo, Eligible; 2—Medley Maid, Allah-Vhy, Cute Article, Sickle Star, Fan Song, Miss Amgo; 3—Ayron's Sky, Bill Herson, Anna M. D., Rain Dear S, Foxy Lad, Suits Me; 6—Cuna; 9—Substitute—declared off.

Amputee Gets Ace

DES MOINES (AP) — Bill Hicks, an amputee who discards his artificial leg gets around the golf course on crutches, scored a hole-in-one on a 130-yard hole on the Grandview course.

New Talent On Browns

CLEVELAND (AP) —Nobody can say Paul Brown of the Cleveland Browns is a "stand pat" coach. He has 24 new men in football uniform this fall.

Saratoga Entries

FIRST POST 2:30 PED

FIRST—$3,000, claiming, 4 up, 7 f.

Rioghail	124	Flower Queen	112
Violinist	121	Attentive	112
Chilog	121	Trenton Sand	117
Tacaro	120	xSelective	110
a-Palwire	117	b-Annamae L.	108
b-Dangerous Sun	112	Knight's Hill	113
xBone China	107	New Haven	113
a-Longleat	121	Precession	120
Stock Exchange	108	xReigh's Double	108
Knowitall	117		

a-Carriage Hill Farm-Christian entry.
b-Schenck-Bieber entry.

SECOND—$3,200, claiming, 4 up, 6 f.

xMuharram	115	Elias G.	114
Hypalong	114	Putney	117
Bayou Boy	114	Harlem King	118
Mouflon	114	Palmer Method	114
Ignition	114	Dash For Cash	114

THIRD—$4,000, allowances, steeplechase, 4 up, 2 m.

Ginny Bug	131	a-Tourist List	136
xa-The Am'ican	131	Bavaria	136
St. Quill	130	b-Beau Pre	148
b-Cap-A-Pie	144	Goose Bay	136

a-Dudley-Watkins entry.
b-Montpelier-Metcalf entry.

FOURTH—The Saratoga Special, stakes, estimated value $15,750, (winner takes all), 2, 6 f.

a-Pyrenees	122	Summer Tan	122
Royal Coinage	122	b-Magic Morn	122
Tremere	122	a-Brown Hackle	122
b-Flying Fury	122		

a-Whitney entry.
b-Cain Hoy Stable entry.

FIFTH—$3,500, maidens, 2, 5½ f.

a-Little Dell	118	Model Ace	118
Distant Drum	118	c-Gay Request	118
Racing Fool	118	b-Herald Wind	118
Bright Plumes	118	This Evening	118
b-Golden Land	118	c-Bisco	118
Dedicate	118	Bellamy	118
Ambient	118	a-Little Wolf	118
Luminary	118		

a-Whitney entry.
b-Rokeby Stable entry.
c-Phipps-King Ranch entry.

SIXTH—The Travers Stakes, $25,000 added, 3, 1¼ m.

a-Diving Board	114	Fisherman	120
Full Flight	124	a-Palm Tree	114
Chevation	120	War Of Roses	124
Lychnus	114		

a-Greentree Stable entry.

SEVENTH—$4,000, allowances, 4 up, 6 f.

Scent	113	xExpletive	115
Acefull	124	Crash Dive	120
xCaesar Did	115	Hyphasis	117
Real Brother	117	Bradley	124
Fly Wheel	117	Fly-Lo	124
Jet Master	117		

EIGHTH—$3,000, claiming, 4 up, 1⅛ m.

a-Hunter's Union	113	xb-Dover Doll	110
Merman	116	Letdown	116
Princess Rose	111	Quick Fire	116
b-Gun Point	120	Scotstoun	120
a-Cellini	116		

a-Bieber entry.
b-Kelley-Dougherty entry.
x-5 lbs. AAC.

Clearance
Men's
Summer Oxfords

Men check these values tomorrow at SMITH's. Fortunes and Mansfields greatly reduced. Mostly all brown mesh or ventilated oxfords.

Group 1 — Fortunes
Values to $10.95 ..... $3.92

Group 2
Fortunes and Mansfields
Values to $13.95 $6.86 and $8.82

Men's Loafers and Oxfords
Values to $8.95 ..... $4.90

Men's and Boy's
Saddle Oxfords
Values to $8.95 ..... $2.94

No Exchanges
No Refunds
No Lay-Aways

Smith's TENDERFEET SHOES
137 Baltimore St.

LOWEST PRICES!
MARTIN'S LIQUOR STORE
15 Baltimore St.
Next to W. M. Crossing
Free Delivery
★ Tel. 5281 ★

BUY THE BEST
ESSO GASOLINE
22.9¢ per gallon
VANMETER'S ESSO STATION
Route 220 — Cresaptown, Md.

Griffith Opposes Shift Of A's To Kansas City

Toronto Is Suggested As Good Possibility

By HERB ALTSCHULL

WASHINGTON, Aug. 13 (AP)—The Washington Senators today came out against the proposed shift of the Philadelphia Athletics' franchise to Kansas City. Calvin Griffith, the Senators' executive vice president, said he would vote against any such move.

Three adverse votes by American League clubs would veto a shift of the franchise to Kansas City.

Griffith said things haven't advanced far enough yet for him to say whether he would take part in an active campaign to halt the move, but the indication was he wouldn't give up without a fight.

It's all because the St. Louis Browns have moved to Baltimore. As things stand now, Baltimore is a "western" club and rarely has home dates when Washington is playing at home.

If Philadelphia's franchise went to Kansas City, Baltimore in all likelihood would become an "eastern" club and would be playing half its home games when Washington also was at home.

Baltimore is only 40 miles from Washington.

"There just aren't enough people in this area to support two teams," Griffith said.

It's a good bet that the Baltimore ownership also would vote against the shift to Kansas City. So it would be necessary to line up only one more adverse vote to defeat the proposed shift.

Griffith said he wouldn't like to see the A's move out of Philadelphia at all. But he added that this doesn't mean he wouldn't give his approval to a franchise shift to some city other than Kansas City.

He suggested Toronto as a good possibility.

Grove To Hurl In Hall Of Fame Contest Today

Stars Of Yesteryear To Play In New York

NEW YORK, Aug. 13 (AP)—Twenty of the greatest stars ever developed in baseball will pair off in a special Hall of Fame game at Yankee Stadium tomorrow.

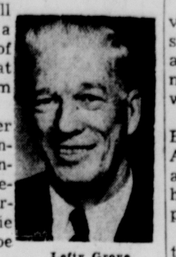

Lefty Grove

Eight former big league managers will be included in the lineups under the direction of Connie Mack and Joe McCarthy.

George Weiss, general manager of the Yankees, said the players will be divided into American and National League teams for a short game but the length won't be decided until all of the stars are assembled. Game time is 1 p.m. (EST).

Weiss added that nobody would be asked to play who didn't feel up to it. He said tentative lineups shape up like this:

American League — George Sisler, 1B; Charley Gehringer, 2B Joe Cronin, SS Jimmy Foxx, 3B, Al Simmons, LF; Joe DiMaggio, CF; Mickey Cochrane, RF; Bill Dickey, C; Lefty Grove and Ed Walsh, pitchers.

National League — Bill Terry, 1B; Rogers Hornsby, 2B; Frank Frisch, SS; Pie Traynor, 3B; Hank Greenberg, LF; Paul Waner, CF; Mel Ott, RF; Gabby Hartnett, C; Carl Hubbell and Dazzy Vance, pitchers.

Central Tossers Top Stringtown

Win Opening Contest In Playoffs, 6 To 3

Central Quick Lunch defeated Stringtown by the score of 6-3 yesterday at Corriganville in the opening game of the playoff semi-finals in the County Softball League.

The winners collected 11 hits, six of which were shared by Russ Robertson, Charley Crabtree and Stanley Leasure. Both of Robertson's blows were two-baggers.

Ed Decker, a nine-game winner during the regular season, kept Stringtown's seven hits well spaced. J. Gauss accounted for three of the safeties, a triple, double and single and J. Sager had two one-base wallops to his credit.

The second game of the best-of-three series between Stringtown and Central Quick Lunch is scheduled for Wednesday at Stringtown.

Potomac Valley leads in the other semi-final series, having won the opener from Corriganville, 10-0. These teams collide again Tuesday at Corriganville. Yesterday's score:

STRINGTOWN	011	010	0—3 7 0
CENTRAL LUNCH	300	300	x—6 11 1

Rizer and J. Stair, Logsdon (5). E. Decker and Mayo.

Reggie Lennox Leads Hitters At Mt. Savage; Carter Paces Hurlers

MT. SAVAGE, Aug. 13 — Reggie Lennox of the Lions hit safely in every game and turned in the highest batting average of .667 during the first half of the Mt. Savage Little League season.

Lennox garnered 16 hits in 24 trips to the plate, including five circuit wallops.

Ed Green and "Sonny" Lepley of the Firemen finished second and third with .577 and .567. Lepley paced the league in home runs with six to his credit.

Tom Carter of the Lions was the winningest pitcher with a 5-0 record and he led in strikeouts with 52 followed by Deffenbaugh of the Town with 48 and Bob Uhl of the Vets with 43.

Averages of the leaders as compiled by Mary Agnes McGann are as follows:

BATTING

Player	Team	AB	H	Avg.
Lennox,	Lions	24	16	.667
E. Green,	Firemen	26	15	.557
Lepley,	Firemen	30	17	.567
Often,	Town	21	9	.429
Birmingham,	Vets	22	9	.409
Carter,	Lions	21	8	.381
Barb,	Town	29	11	.379
J. Martin,	Lions	32	12	.375
Largent,	Town	17	6	.352
B. Green,	Firemen	26	9	.346
D. Hott,	Town	24	8	.333
R. Norris,	Lions	34	11	.324
Uhl,	Vets	19	6	.316
Cook,	Firemen	26	7	.269
Hice,	Firemen	27	7	.259
Faidley,	Vets	16	4	.250

PITCHING RECORDS

Carter, Lions 5-0; Often, Town 1-0; Ed Green, Firemen 3-1; Pfister, Lions 2-1; B. Green, Firemen 3-2; T. Deffenbaugh, Town 3-3; Sampson, Vets 0-1; Largent, Town 0-1; Lennox, Lions 0-1; Walsh, Vets 0-3.

Chicago Sox Beat Tigers In 16th, 1-0

Harshman Beats Aber On Minoso's Triple

CHICAGO, Aug. 13 (AP)—Minnie Minoso's triple, scoring Nellie Fox from first base in the 16th inning, broke up a brilliant pitching duel between Jack Harshman and Al Aber and gave the Chicago White Sox a 1-0 victory over the Detroit Tigers today.

Chico Carrasquel opened the home 16th with a single to left, the eighth hit off Aber. Fox attempted to sacrifice but forced Carrasquel. Minoso then sliced a drive down the right field line and Fox raced home to end the three hour and 50 minute marathon.

Claim Usher Interfered

The Tigers argued that an usher, stationed in foul territory to retrieve foul balls, had interfered with outfielder Al Kaline, but the umpires couldn't see it that way. They contended the usher had gotten up from his chair and made a move toward the ball but did not touch it or interfere with Kaline.

Each pitcher allowed nine hits in a southpaw battle that set a new record for length in the league this year. Harshman, who struck out 12 men, now has pitched 28 consecutive scoreless innings. He walked seven, most of them in the late innings. Aber walked only three and struck out eight.

The game fell two innings short of matching the major league record for long 1-0 contests, with two such 18-inning marathons on record in both the National and American Leagues. Oddly enough, the White Sox figured in both of the American League affairs, losing to Washington each time.

The Tigers filled the bases with one out in the second on a walk to Walt Dropo and singles by Kaline and Red Wilson, but Harshman disposed of both Frank Bolling and Aber on strikes.

Harshman Gives Thrill

Harshman gave the 9,487 fans a thrill in the ninth when he hit a tremendous drive to right center with a man on base, but Kaline plucked it off the wall.

DETROIT	AB	H	O	A	CHICAGO	AB	H	O	A
Kuenn, ss	7	2	4	5	Car'sq'l,ss	7	1	2	9
Tuttle, cf	7	1	3	0	Fox, 2b	7	1	5	2
Evers, lf	7	0	1	0	Minoso, lf	6	2	6	1
Boone, 3b	6	0	1	5	Kell, 1b	2	0	8	0
Dropo, 1b	3	1	15	2	aMarsh,1b	0	0	2	0
eB'rtoia,2b	0	0	1	2	bLollar	1	0	0	0
Kaline, rf	7	2	5	0	Cav'tta,1b	2	0	5	0
Wilson, c	6	2	9	1	Batts, c	4	2	15	0
Bolling,2b	5	0	2	6	dPierce	0	0	0	0
fNieman	1	0	0	0	Sawatski,c	1	0	1	0
Belardi,1b	1	0	4	0	Mich'ls,3b	4	1	1	6
Aber, p	7	1	1	3	Rivera, rf	4	0	1	0
					cM'ghee,rf	2	1	0	0

Mellon Is Among 150 Entries In All-America Soap Box Derby

National Event Is Set Sunday At Akron, Ohio

Jimmy Starts In 32nd Heat; 60,000 To See Finals Set For 4 P. M.

(Special To The News)

AKRON, Ohio, Aug. 13—Jimmy Mellon weighs only 83 pounds, but he'll be toting a man-sized responsibility on his 13-year-old shoulders when he whisks down world-famous derby downs tomorrow, carrying with him Cumberland's hopes in the all-American soap box derby.

The youngster from McCoole, third brother in his family to compete in the All-American as a Cumberland champion, is slated to take the starting line in a three-car race, 32nd heat on the day's program. He'll be racing in the center lane, while flanking him will be Brenton Sorlien, 15, of Fargo, N. D. and George Perkins, 11, of Petersburg, Va.

Mellon Makes Trial Run

Mellon passed his inspection yesterday with flying colors. He has his car weighed 233 pounds and unofficial timers had him negotiating the Derby Downs course in 28 seconds flat during his trial run.

Tomorrow's Derby is scheduled to get under way at 2 p. m., following the traditional pre-race parade at 1 o'clock. Clear and cool predicted, although the weatherman says there is an outside chance of widely scattered showers in late afternoon. And a crowd of 60,000 is anticipated for classic.

Celebrities Take Part

Movie and television celebrities who will take part in Sunday's big program at Derby Downs are to be formally introduced here today.

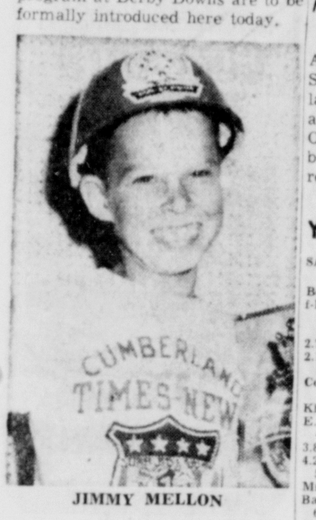

JIMMY MELLON

Robert Cummings is scheduled to arrive at 2 p. m. Jack Carson and his wife, Lola Albright at 2:30 p. m., and Bud Abbott and Lou Costello at 3 p. m. They will visit the 150 champions at Camp Derbytown today and all will take part in the big parade tomorrow.

Abbott and Costello usually do everything as a team, but tomorrow the chubby Costello will carry "all the weight" in the Oil Can Trophy Race. Costello will compete against Carson and Cummings, while Abbott waves the green flag at the finish line to signify the start of the race.

Finals of the derby will be broadcast over a nation-wide CBS hookup, starting at 4 p. m.

Mellon's Parents Arrive

Mr. and Mrs. Claude Mellon parents of Cumberland's Derby hope, arrived in Akron yesterday and saw their son take his trial run. Accompanying them was another son, Ricardo, Cumberland champ in 1951. All three will be in the stands for tomorrow's race.

Ernesto, first of three Mellons to cop the Cumberland championship in 1950, was unable to make the trip.

Purses Total $104,000

HAGERSTOWN, Md., Aug. 13—Purses totaling $104,000 will be distributed to horsemen during the 10-day race meeting of the Hagerstown Fair Association, which opens Wednesday, August 18, at 2:15 p. m., daylight saving time.

THE PHILADELPHIA STORY IS A STORY OF MR. MACK

FAMILIAR dugout pose.

HOME of the Athletics.

WITH John McGraw, Giants' manager, in 1912.

HOUSE OF MACK: From left—Earle, Roy and Mr. Mack.

JIMMY FOXX was one of his greatest batters.

LEFTY GROVE was one of his greatest pitchers.

BOWING OUT in 1950 with Jimmy Dykes becoming manager.

ON DECEMBER 22, 1862, at East Brookfield, Mass., Cornelius McGillicuddy was born, the third son of Michael and Mary McKillop McGillicuddy. The boy became a baseball player, after first working in a cotton mill and learning the trade of a shoemaker. After several years as a player, he turned to managing and then, in 1900, established the "Athletics" to represent Philadelphia in the new American league. He became manager of the "Athletics" in 1901. That was the early story of Mr. Connie Mack, the "grand old man" of baseball. The middle chapters of the story of Connie Mack and his Athletics are inspiring reading for they feature success. The final chapters are being written and give the saga an unhappy ending. The once-proud Athletics face dark days as the club, without a pennant since 1931, dies on its feet. The House of Mack crumbles although efforts are being made to save it. *(International)*

Asian Champ Wins

OSAKA, Japan, Aug. 13 (AP) — Asian welterweight champion Somdez Yong-Rakit, 146½ of Thailand retained his title tonight with a third-round knockout of Teruo Onuki, 144¾, of Japan. The title bout had been scheduled for 10 rounds.

Yesterday's Results

SARATOGA

1—Sabourin, E. Guerin, 6.80, 3.70, 2.60; Beauty Flight, D. Gorman, 8.30, 4.60; f-Polite Society, J. Contreras, 3.

f-field.

2—Young Colony, H. Woodhouse, 5.70, 2.70, 2.20; Ham Hocks, A. Ferraiuolo, 2.80, 2.10; Collision, E. Guerin, 2.30.

DAILY DOUBLE — Sabourin and Young Colony paid $30.70.

3—Camee, A. Foot, 11.50, 6.20, 4.60; Khumbaba, J. Schweizer, 9., 4.; Brechin, E. Phelps, 4.60.

4—Fashion Page, N. Shuk, 5.70, 3.80, 3.80; Princess Kiss, G. Glassner, 5.20, 4.20; Emotion, H. Moreno, 6.

5—Crisset, H. Moreno, 5.50, 3.10, 2.60; Miss Weesie, G. Glassner, 3.10, 2.70; Ballerina, H. Woodhouse, 3.20.

6—Swoop, R. Broussard, 8.90, 5.40, 3.90; Anchor Man, W. Boland, 22.70, 7.90; G R Petersen, S. Dimauro, 3.20.

7—Perman, W. Boland, 6.90, 3.40, 3.; Performance, E. Guerin, 3.60, 3.10; Royale Haste, W. Lester, 5.

8—Keno, N. Shuk, 13.60, 7.40, 5.50; Denny, J. Contreras, 27.10, 11.20; Gold Gin, J. Cangemie, 7.30.

WHEELING DOWNS

1—Fly Gal, R. Rigby, 6.80, 4., 2.40; Helda's Fust, F. Young, 5., 2.80; Rough Box, C. Martinez, 2.60.

2—Miss Ridgewell, G. Parker, 9., 3.60, 3.20; Beetle Bug, W. Seaman, 3.60, 2.80; Red Button, D. Robison, 8.20.

DAILY DOUBLE — Fly Gal and Miss Ridgewell paid $36.

3—Rissan, W. Herman, 9.40, 3.60, 4.80; Frances May, S. Chapetta, 7.40, 5.80; Little Dish, T. Clinch, 10.40.

4—Bentrovato, W. Herman, 23.60, 14.20, 5.; Queensberry, R. Rigby, 6., 4.; Wolfheart, F. Young, 2.80.

5—Rough Candy, V. Bracciale, 24., 9.60, 6.60; Frisky Jimmy, L. Rivera, 4.20, 3.; Midland Gent, R. J. Bright, 4.

6—Val O Val, R. L. Belanger, 6.20, 2.80, 2.20; Uplifting, A. Florio, 2.80, 2.80; Royal Fiddle, F. Samuell, 2.60.

7—Clean Trick, R. L. Belanger, 13., 5.40, 4.; Plumelette, F. Samuell, 5.20, 3.60; Busy Victory, R. J. Bright, 2.80.

8—Billman, R. L. Belanger, 9., 4., 3.20; Count Raybern, M. Little, 4.40, 3.20; Kan Kan Kid, R. Westfall, 8.

CHARLES TOWN

1—Manie, R. E. Ford, 5.60, 3.60, 2.80; Ohio Boy, R. Conlon, 5.20, 4.40; The Detainer, T. McGovern, 7.60.

2—Miss Comedy, R. Shirey, 12.60, 7., 5.; Thomas Edward, D. Powley, 13., 6.; Jack Fizz, R. E. Ford, 3.40.

DAILY DOUBLE — Manie and Miss Comedy paid $49.40.

3—Perler B., S. Palumbo, 16.60, 6.60, 4.20; Mestee, H. Stauffer, 4.60, 2.80; Boston Mamie, F. Kratz, 2.80.

4—Big Doc, A. Russo, 7.40, 4.60, 2.80; High Now, E. Dosher, 7.40, 4.60; Bad Pat, J. Snyder, 3.20.

5—Bellfounder, F. Kratz, 10.20, 4., 2.80; Miss Van, P. Grant, 3.80, 2.80; Appearance, H. Stauffer, 3.

6—Jackadandy, R. L. Hightshoe, 7., 4., 2.60; Fairy Sea, F. Kratz, 6.40, 4.20; As Ordered, B. Buell, 3.60.

7—Lolly S., F. Kratz, 5.20, 3.40, 2.80; Pagan Ruler, T. Kane, 3.60, 2.60; Iforu, A. Russo, 2.60.

8—Let It Rain, S. Palumbo, 12.80, 6.40, 3.20; Lively Jeep, A. Russo, 6.60, 4.80; Aviette, J. Snyder, 5.40.

ATLANTIC CITY

1—Pee Gee, W. Hartack, 5.20, 3., 2.60; Rosehue, J. Culmone, 4.80, 3.60; Witted, R. L. Stevenson, 5.40.

dq-Doragor finished third but was disqualified.

2—On Duty, J. A. Regalbuto, 9., 4.80, 3.80; Polyrock, W. Hartack, 10.40, 7.40; Andy Johnson, N. Cox, 10.40.

DAILY DOUBLE — Pee Gee and On Duty paid $17.

3—Light Muffin, F. A. Smith, 7.60, 4.20, 3.20; Wicked Susan, W. Hartack, 6., 4.20; b-Roz's Star, W. Carrion, 3.80.

b-Steacker-Chesler entry.

4—I Up, W. Hartack, 6.40, 3., 2.60; Legal Larceny, W. Blum, 3., 2.60; Pulsator, N. Cox, 4.60.

5—Saratoga, J. Culmone, 3., 2.80, 2.40; I Wshimay, K. Godkins, 19.40, 9.40; Dr. Link, W. B. Williams, 3.40.

6—Our Gob, J. Stout, 4.60, 2.80, 2.20; Snugger, W. Hartack, 3., 2.60; Mountain Holly, W. Blum, 3.40.

7—Stepper Upper, W. Blum, 16.60, 11., 5.20; I Salute, S. Boulmetis, 10.20, 6.20; Singing Beauty, W. Hartack, 3.20.

8—Dawn Hop, H. B. Wilson, 18.80, 8.60, 5.40; Tippetywitch, S. Boulmetis, 4.60, 3.40; Vasco Da Gama, O. Cutshaw, 6.

At The Tracks

Today's Selections

SARATOGA

By The Associated Press

1—Longleat, Knowitall, Rioghail
2—Moufion, Dash For Cash, Ignition
3—Goose Bay, Cap-A-Pie, St. Quill
4—Summer Tan, Pyrenees, Royal Coinage
5—Racing Fool, Luminary, This Evening
6—Lychnus, War Of Roses, Chevation
7—Crash Dive, Fly-Lo, Jet Master
8—Quick Fire, Hunter's Union, Dover Doll

BEST BET — Crash Dive.

CHARLES TOWN

By The Associated Press

1—Marinikin, Adana, Melford First
2—Rosdreenagh, Billy O'Herron, Twice Teddy
3—Laeternal, Congo Kid, Quatre Pass
4—Weber J., Everett T., British Sea
5—Carnival Kid, Dustalort, Jr. Jim
6—Oneinamillion, Miss Ulrich, Bold Sirdar
7—Yumpin Yimminy, Joe E. Lewis, Saqqara
8—Ring Fleet, Busy Day, Sun Tony

BEST BET — Laeternal.

ATLANTIC CITY

By The Associated Press

1—Titans Match, Pension, Cable Bug
2—Louree, Balmarose, Valcarie
3—Dark Patrol, Astute, Cherry Branch
4—Ring King, Black Main, Indian File
5—Adept, Dr. Stanley, Winning Fleet
6—Kaster, Setubal, Brown Booter
7—Closed Door, County Clare, Luck Penny
8—My Lucille, Jet Joy, Irritate

BEST BET — Closed Door.

Charles Town Entries

FIRST POST 2 PED

FIRST—$1,200, claiming, 4 up, 7 f.

xSpherical	110	xBandurria	115
Marinikin	115	xTimetodust	106
Gadwall	111	Thin Dime	109
Melford First	120	xTipstaff	106
xAdana	110	My Ag	106
Sao Paulo	120	Blotto	115

SECOND—$1,200, claiming, 4 up, 7 f.

xFresh Moon	109	xTimber Tooper	115
Golden Dodie	112	xArmored Car	101
xMoon Dots	110	Play Passes	111
xSunwac	115	Friar Bill	111
Drosdreenagh	120	Billy O'Herron	120
xElvie H.	112	Twice Teddy	111

THIRD—$1,500, claiming, 4 up, 6½ f.

Carl Edgar H	111	Little Flossy	109
Chicle Sador	111	One Finger	106
xHylo Gal	101	Congo Kid	114
xQuatre Pass	112	xLaeternal	111
Jack Galbad	111	Tyrus	111
xIdle Tale	110	Wee Major	114

FOURTH—$1,500, claiming, 3, 6½ f.

Wing Kitty	112	Sgt. Jake	111
Everett T	111	xAbuse	106
Weber J	120	xZaggity	104
xRom Bacardy	115	British Sea	115

FIFTH—$1,500, claiming, 3, 6½ f.

Bell's Baby	115	xBelle Star	104
xLagrin	106	Cloth Of Value	111
Dustalort	120	Pipe Wrench	111
xCarnival Kid	110	xJr. Jim	106
xLady Pirate	101		

SIXTH—$2,500, allowances, 3 up, 6½ f.

Sate	108	Jer-Ada	109
x a-Frosty Whirl	106	Boss Bennie	111
Super Moose	106	Bold Sirdar	111
Blue Rocket	105	Bristol Joe	111
Vet's Boy	108	xChar Girl	116
Oneinamillion	108	Attavar	99
xEagle Speed	103	a-Miss Ulrich	106

a-Gray-Denham entry.

SEVENTH—$1,000, claiming, 4 up, 1¼ m.

Little Rocket	109	Denton	104
Concise	111	xShadow Shot	117
Mar	109	xJoe E. Lewis	117
Skeebo	116	xLeisurely	112
November Morn	116	New Freedom	109
Yumpin Yimm'y	118	xSaqqara	110
Billies Gold	118	Fireagain	116

EIGHTH—$1,500, claiming, 4 up, 1¼ m.

Ring Fleet	120	Good Try	112
Cepheus	111	Busy Day	115
Sun Tony	117	xQuick Imperial	109
xSeven Crown	107	xMaid Of Hylo	110

x-5, xx-7 lbs. AAC.

Wheeling Downs Entries

FIRST POST 2:15 EDT

FIRST—$1,100, claiming, 3 up, 6½ f.

xTattooed Lady	109	xThree Sisters	104
Teacher K.	109	Apache Lady	109
Nod-On	114	Happy Lee	109
Patty's Wager	114	Ladolee	119
xNew Princess	109	Yucatan Valley	114

SECOND—$1,100, claiming, 3 up, 6½ f.

Smarty Miss	107	Early Victory	114
Racso	119	Last Mission	114
Niembro Cue	114	Forman	119
Abbe Fun	109	Wind Tunnel	114
Kidshall	114	Gay Intrigue	109

THIRD—$1,000, claiming, 3, 6½ f.

Bubs Love	115	Foochow Valley	115
Jon-Su	115	Lucky Sweep	115
Tide Time	115	xSuits Me	105
xRadimate	105		

FOURTH—$1,100, claiming, 3 up, 6½ f.

Big Morsel	114	Soundings	119
Night Music	109	Race All	114
Cupola Cast	119	Moose Pone	109
xRed Cavalier	109		

FIFTH—$1,100, claiming, 3 up, 6½ f.

Star Pigeon	114	Second Sight	109
Madrid Cue	119	xFoxey Lad	109
Sir Sag	119	Flatbush	119
Strutin	114		

SIXTH—$1,500, allowances, 3 up, 6½ f.

Dotty N.	111	Miss Boston	111
Sanction	112	xTake All	106
a-Miss Lovey	111	Jr. Ireland	112
a-xBecky5s Shirt	111	Le Gaulois	116

a-Markan and Collins entry.

SEVENTH—$2,500, Handicap, 3 up, 6½ f.

Miggles	107	Butch K.	116
Wal-Dot-O	112	Golden Grip	107
Wiffenpoof	120		

EIGHTH—$1,000, claiming, 3 up, 1 1-16 m.

Demand Note	111	Tiffin	111
Alexis	116	xGrand One	111
Blackheath	116	Stepit	111
Blue Rose	108		

x-5 lbs. AAC.

Atlantic City Entries

FIRST POST 2:00 PED

FIRST—$3,000, claiming, 4 up, 6 f.

xxRevenger	108	Bedouin	112
Devils Verse	115	xTime For Fun	108
xxPenson	105	xHeraclito	107
Cable Bug	112	Titans Match	118
Yellow Dot	110	Verna Lee	110
Scarlet Clover	110	Big Dan	112
Strongplay	121		

SECOND—$3,500, claiming, 3, fillies, 6 f.

Royal Measure	109	xxHoney Bird	108
Tokoy Girl	115	Fighting Cub	109
Balmarose	115	Dotora	109
Girl Meets Boy	112	Valcarie	118
Louree	118	Renpey	115
xCaroline	104	Lady Eleanor	109
Frimaco	115	Reta Run	115
Vera Calhoun	109		

THIRD—$4,000, claiming, 3, 6 f.

Cedaresque	113	Straight Wire	114
Cherry Branch	116	Astute	116
xAce Var	111	Ducat	118
Spartan Queen	111	Immense	114
xxHelbo	107	Blue Wayne	114
Pancake	116	Dark Patrol	119
Buff	111		

FOURTH—$4,500, allowances, 3, 6 f.

I Que	116	Springside	113
Indian File	122	Your Stockings	108
Hanwar	113	Black Main	114
Ring King	122	Mr. First	119

FIFTH—$4,000, allowances, 4 up, 7 f.

Dr. Stanley	122	a-American Pluck	119
Pampas Beauty	108	Winning Fleet	111
Jamie 2nd	111	a-Mr. Paradise	113
Darn	113	Tip 2nd	111
informer	119	Adopt	119
xxAwape	109		

a-Rice entry.

SIXTH—The Boardwalk Handicap, (first division), $20,000 added, 3 up, 1 m. (Turf).

New Dream	115	Roman Rocket	110
Setubal	113	Kaster	121
Brown Booter	121	Assuan	110
a-Nothirdchance	111	a-Paper Tiger	110
Maryland Line	109		

a-Bieber-Jacobs entry.

SEVENTH—The Broadwalk Handicap, (second division), $20,000 added, 3 up, 1 m. (Turf).

Lucky Penny	113	County Clare	113
Closed Door	120	Joe Jones	117
Gulf Stream	115	News Again	116
Mackville	115	Jamie K.	115
Palatial Appetite	105	Faga-La	106

EIGHTH—$3,500, claiming, 3 up, 1 1-16 m.

Sir Stake	122	Cedar Lane	109
My Lucille	111	Alameda Kid	106
Luscious Fruit	108	Jet Joy	116
Irritate	116		

x-5; xx-7 lbs. AAC.

Yesterday's Scratches

SARATOGA: 1—Hidi-Ann, Petroleum Kate, Geometric, North Vixen; 2—Lofty Legion; 4—Blue Lyric, Small Coffee; 8—Big Mister, Reigh's Double.

ATLANTIC CITY: 1—Six Bills, Royal Measure, Mon Homme, Bold John; 2—Kum-On-In, Giddy Grayce; 4—Mother Of Mine, Bold Blue; 5—Ournav, Gaddie, Slide Apart, Williamsport; 7—Trimbeth.

CHARLES TOWN: 1—Holy Lass, Laeternal, Let's Buz, Jack's Creek, Jimmy Gibbons; 2—Woollards Pet, Windsor Park, Panned, Timetodust; 3—Flo's Time, Herndon, Peace Mask, Lady Hierocles; 4—Lady Belmont, Jr. Jim, Real Conquest, Cape Craft; 5—China Man, Whisper Foot, Timber Topper, Armored Car, Witchstone; 6—Special Design; 7—Paris Gown, British Sea, Altrude, Our Boston.

WHEELING DOWNS: 1—Hoop Hoop, Kashfinder, Crawdads, Gay Warbler, Lilo, Eligible; 2—Medley Maid, Allah-Vhy, Cute Article, Sickle Star, Fan Song, Miss Amgo; 3—Ayron's Sky, Bill Herson, Anna M. D., Rain Dear S, Foxy Lad, Suits Me; 6—Cuna; 9—Substitute—declared off.

Saratoga Entries

FIRST POST 2:30 PED

FIRST—$3,000, claiming, 4 up, 7 f.

Rioghail	124	Flower Queen	112
Violinist	121	Attentive	112
Chilog	121	Trenton Sand	117
Tacaro	120	xSelective	110
a-Palwire	117	b-Annamae L.	108
b-Dangerous Sun	112	Knight's Hill	113
xBone China	107	New Haven	113
a-Longleat	121	Precession	120
Stock Exchange	108	xReigh's Double	108
Knowitall	117		

a-Carriage Hill Farm-Christian entry.
b-Schenck-Bieber entry.

SECOND—$3,200, claiming, 4 up, 6 f.

xMuharram	115	Elias G.	114
Hypalong	114	Putney	117
Bayou Boy	114	Harlem King	118
Moufion	114	Palmer Method	114
Ignition	114	Dash For Cash	114

THIRD—$4,000, allowances, steeplechase, 4 up, 2 m.

Ginny Bug	131	a-Tourist List	136
xa-The Am'ican	131	Bavaria	136
St. Quill	130	b-Beau Pre	148
b-Cap-A-Pie	144	Goose Bay	136

a-Dudley-Watkins entry.
b-Montpelier-Metcalf entry.

FOURTH—The Saratoga Special, stakes, estimated value $15,750, (winner takes all), 2, 6 f.

a-Pyrenees	122	Summer Tan	122
Royal Coinage	122	b-Magic Morn	122
Tremere	122	a-Brown Hackle	122
b-Flying Fury	122		

a-Whitney entry.
b-Cain Hoy Stable entry.

FIFTH—$3,500, maidens, 2, 5½ f.

a-Little Dell	118	Model Ace	118
Distant Drum	118	c-Gay Request	118
Racing Fool	118	b-Herald Wind	118
Bright Plumes	118	This Evening	118
b-Golden Land	118	c-Bisco	118
Dedicate	118	Bellamy	118
Ambient	118	a-Little Wolf	118
Luminary	118		

a-Whitney entry.
b-Rokeby Stable entry.
c-Phipps-King Ranch entry.

SIXTH—The Travers Stakes, $25,000 added, 3, 1¼ m.

a-Diving Board	114	Fisherman	120
Full Flight	124	a-Palm Tree	114
Chevation	120	War Of Roses	124
Lychnus	114		

a-Greentree Stable entry.

SEVENTH—$4,000, allowances, 4 up, 6 f.

Scent	113	xExpletive	115
Acefull	124	Crash Dive	120
xCaesar Did	115	Hyphasis	117
Real Brother	117	Bradley	124
Fly Wheel	117	Fly-Lo	124
Jet Master	117		

EIGHTH—$3,000, claiming, 4 up, 1¼ m.

a-Hunter's Union	113	xb-Dover Doll	110
Merman	116	Letdown	116
Princess Rose	111	Quick Fire	116
b-Gun Point	120	Scotstoun	120
a-Cellini	116		

a-Bieber entry.
b-Kelley-Dougherty entry.
x-5 lbs. AAC.

Amputee Gets Ace

DES MOINES (AP) — Bill Hicks, an amputee who discards his artificial leg gets around the golf course on crutches, scored a hole-in-one on a 130-yard hole on the Grandview course.

New Talent On Browns

CLEVELAND (AP) —Nobody can say Paul Brown of the Cleveland Browns is a "stand pat" coach. He has 24 new men in football uniform this fall.

Griffith Opposes Shift Of A's To Kansas City

Toronto Is Suggested As Good Possibility

By HERB ALTSCHULL

WASHINGTON, Aug. 13 (AP)—The Washington Senators today came out against the proposed shift of the Philadelphia Athletics' franchise to Kansas City. Calvin Griffith, the Senators' executive vice president, said he would vote against any such move.

Three adverse votes by American League clubs would veto a shift of the franchise to Kansas City.

Griffith said things haven't advanced far enough yet for him to say whether he would take part in an active campaign to halt the move, but the indication was he wouldn't give up without a fight.

It's all because the St. Louis Browns have moved to Baltimore. As things stand now, Baltimore is a "western" club and rarely has home dates when Washington is playing at home.

If Philadelphia's franchise went to Kansas City, Baltimore in all likelihood would become an "eastern" club and would be playing half its home games when Washington also was at home.

Baltimore is only 40 miles from Washington.

"There just aren't enough people in this area to support two teams," Griffith said.

It's a good bet that the Baltimore ownership also would vote against the shift to Kansas City. So it would be necessary to line up only one more adverse vote to defeat the proposed shift.

Griffith said he wouldn't like to see the A's move out of Philadelphia at all. But he added that this doesn't mean he wouldn't give his approval to a franchise shift to some city other than Kansas City.

He suggested Toronto as a good possibility.

Grove To Hurl In Hall Of Fame Contest Today

Stars Of Yesteryear To Play In New York

NEW YORK, Aug. 13 (AP)—Twenty of the greatest stars ever developed in baseball will pair off in a special Hall of Fame game at Yankee Stadium tomorrow.

Lefty Grove

Eight former big league managers will be included in the lineups under the direction of Connie Mack and Joe McCarthy.

George Weiss, general manager of the Yankees, said the players will be divided into American and National League teams for a short game but the length won't be decided until all of the stars are assembled. Game time is 1 p.m. (EST).

Weiss added that nobody would be asked to play who didn't feel up to it. He said tentative lineups shape up like this:

American League — George Sisler, 1B; Charley Gehringer, 2B Joe Cronin, SS Jimmy Foxx, 3B, Al Simmons, LF; Joe DiMaggio, CF; Mickey Cochrane, RF; Bill Dickey, C; Lefty Grove and Ed Walsh, pitchers.

National League — Bill Terry, 1B; Rogers Hornsby, 2B; Frank Frisch, SS; Pie Traynor, 3B; Hank Greenberg, LF; Paul Waner, CF; Mel Ott, RF; Gabby Hartnett, C; Carl Hubbell and Dazzy Vance, pitchers.

Central Tossers Top Stringtown

Win Opening Contest In Playoffs, 6 To 3

Central Quick Lunch defeated Stringtown by the score of 6-3 yesterday at Corriganville in the opening game of the playoff semi-finals in the County Softball League.

The winners collected 11 hits, six of which were shared by Russ Robertson, Charley Crabtree and Stanley Leasure. Both of Robertson's blows were two-baggers.

Ed Decker, a nine-game winner during the regular season, kept Stringtown's seven hits well spaced. J. Gauss accounted for three of the safeties, a triple, double and single and J. Sager had two one-base wallops to his credit.

The second game of the best-of-three series between Stringtown and Central Quick Lunch is scheduled for Wednesday at Stringtown.

Potomac Valley leads in the other semi-final series, having won the opener from Corriganville, 10-0. These teams collide again Tuesday at Corriganville. Yesterday's score:

STRINGTOWN	011	010	0—3	7 0
CENTRAL LUNCH	300	300	x—6	11 1

Rizer and J. Stair, Logsdon (5). E. Decker and Mayo.

Chicago Sox Beat Tigers In 16th, 1-0

Harshman Beats Aber On Minoso's Triple

CHICAGO, Aug. 13 (AP)—Minnie Minoso's triple, scoring Nellie Fox from first base in the 16th inning, broke up a brilliant pitching duel between Jack Harshman and Al Aber and gave the Chicago White Sox a 1-0 victory over the Detroit Tigers today.

Chico Carrasquel opened the home 16th with a single to left, the eighth hit off Aber. Fox attempted to sacrifice but forced Carrasquel. Minoso then sliced a drive down the right field line and Fox raced home to end the three hour and 50 minute marathon.

Claim Usher Interfered

The Tigers argued that an usher, stationed in foul territory to retrieve foul balls, had interfered with outfielder Al Kaline, but the umpires couldn't see it that way. They contended the usher had gotten up from his chair and made a move toward the ball but did not touch it or interfere with Kaline.

Each pitcher allowed nine hits in a southpaw battle that set a new record for length in the league this year. Harshman, who struck out 12 men, now has pitched 28 consecutive scoreless innings. He walked seven, most of them in the late innings. Aber walked only three and struck out eight.

The game fell two innings short of matching the major league record for long 1-0 contests, with two such 18-inning marathons on record in both the National and American Leagues. Oddly enough, the White Sox figured in both of the American League affairs, losing to Washington each time.

The Tigers filled the bases with one out in the second on a walk to Walt Dropo and singles by Kaline and Red Wilson, but Harshman disposed of both Frank Bolling and Aber on strikes.

Harshman Gives Thrill

Harshman gave the 9,487 fans a thrill in the ninth when he hit a tremendous drive to right center with a man on base, but Kaline plucked it off the wall.

DETROIT	AB	H	O	A	CHICAGO	AB	H	O	A
Kuenn, ss	7	2	4	5	Car'sq'l,ss	7	1	2	9
Tuttle, cf	7	1	3	0	Fox, 2b	7	1	5	2
Evers, lf	7	0	1	0	Minoso, lf	6	2	6	1
Boone, 3b	6	0	1	5	Kell, 1b	2	0	8	0
Dropo, 1b	3	1	15	2	aMarsh,1b	0	0	2	0
eB'rtoia,2b	0	0	0	1	2 bLollar	1	0	0	0
Kaline, rf	7	2	5	0	Cav'tta,1b	2	0	5	0
Wilson, c	6	2	9	1	Batts, c	4	2	15	0
Bolling,2b	5	0	2	6	dPierce	0	0	0	0
fNieman	1	0	0	0	Sawatski,c	1	0	1	0
Belardi,1b	1	0	4	0	Mich'ls,3b	4	1	1	6
Aber, p	7	1	1	3	Rivera, rf	4	0	1	0
					cM'ghee,rf	2	1	0	0
					Groth, cf	6	1	2	1
					Harsh'n,p	6	0	0	2
Totals	57	9	x16	24	Totals	52	9	18	21

a—Ran for Kell in 7th.
b—Flied out for Marsh in 9th.
c—Hit into double play for Rivera in 12th.
d—Ran for Batts in 12th.
e—Ran for Dropo in 13th.
f—Flied out for Bolling in 15th.
x—One out when winning run scored.

Detroit	000 000 000 000 000 0—0
Chicago	000 000 000 000 000 1—1

R—Fox. E—Michaels. RBI—Minoso. 2B—Tuttle, Dropo. 3B—Minoso. S—Batts, Minoso, Belardi. DP—Kuenn, Bolling and Dropo. Left—Detroit 17, Chicago 10. BB—Harshman 7, Aber 3. SO—Harshman 12, Aber 8. R-ER—Aber 1-1. W—Harshman (10-6). L—Aber (4-7). U—Runge, Summers, Paparella, Soar. T—3:50. A—9,487.

Reggie Lennox Leads Hitters At Mt. Savage; Carter Paces Hurlers

MT. SAVAGE, Aug. 13 — Reggie Lennox of the Lions hit safely in every game and turned in the highest batting average of .667 during the first half of the Mt. Savage Little League season.

Lennox garnered 16 hits in 24 trips to the plate, including five circuit wallops.

Ed Green and "Sonny" Lepley of the Firemen finished second and third with .577 and .567. Lepley paced the league in home runs with six to his credit.

Tom Carter of the Lions was the winningest pitcher with a 5-0 record and he led in strikeouts with 52 followed by Deffenbaugh of the Town with 48 and Bob Uhl of the Vets with 43.

Averages of the leaders as compiled by Mary Agnes McGann are as follows:

BATTING

Player	Team	AB	H	Avg.
Lennox, Lions		24	16	.667
E. Green, Firemen		26	15	.557
Lepley, Firemen		30	17	.567
Otten, Town		21	9	.429
Birmingham, Vets		22	9	.409
Carter, Lions		21	8	.381
Barb, Town		29	11	.379
J. Martin, Lions		32	12	.375
Largent, Town		17	6	.352
B. Green, Firemen		26	9	.346
D. Hott, Town		24	8	.333
R. Norris, Lions		34	11	.324
Uhl, Vets		19	6	.316
Cook, Firemen		26	7	.269
Hice, Firemen		27	7	.259
Faidley, Vets		16	4	.250

PITCHING RECORDS

Carter, Lions 5-0; Otten, Town 1-0; Ed Green, Firemen 3-1; Pfister, Lions 2-1; B. Green, Firemen 3-2; T. Deffenbaugh, Town 3-3; Sampson, Vets 0-1; Largent, Town 0-1; Lennox, Lions 0-1; Walsh, Vets 0-3.

Board To Discontinue Assessment Review

A resolution was passed yesterday by the Allegany County Board of Commissioners by which the board will discontinue the practice of sitting as a Board of Assessment Review during the balance of this year and in 1955, as a result of a ruling by the attorney general of Maryland.

The resolution, in part, follows:

"In accordance with the provisions of Section 242 of Article 81 of the Annotated Code of Maryland, the county commissioners sit as a Board of Assessment Review and as such, review and examine assessments recommended to them by the local assessors, for which said services they receive the sum of $10 per diem.

"The county commissioners concluded in 1953 the second five-year cycle of assessments provided for by Chapter 717 of the Laws of 1943.

Three-Year Cycle

"The commissioners have been advised that at the present time the method of assessment being followed in Maryland is the three-year cycle of assessments enacted into law by Chapter 34 of the Acts of 1952 and that no new assessment except for new, altered, remodeled or previously unassessed property, can be placed on the tax rolls before January1, 1957 unless the reassessment of the entire County shall have been completed prior thereto.

"The county commissioners have also been advised that the effect of the enactment of Chapter 69 of the Acts of 1954, providing for reassessment of all property in each county on an annual basis will be that reassessments made in the years 1954, 1955 and 1956 may not be placed upon the tax rolls until January 1, 1957.

"The county commissioners have been further advised that the Attorney General of Maryland has ruled that notices of new appraisals of property now being made need not be sent to the property owners prior to the time of assessment, which appears to be January 1, 1957, and that no notices need be sent to a property owner if no change is to be made in his assessment.

Cost Owners Time, Money

"The county commissioners find that the sending of of such notices has occasioned for the property owners certain expense and loss of time in appearing before the board in connection therewith, and there is actually no necessity in the years 1954 or 1955 for either the notices or review hearings."

It was resolved that during the years 1954 and 1955 or until such time as the same shall become necessary, no notices of reappraisal of property, except for new, altered, remodeled or previously unassessed property, shall be made to the property owners in Allegany County, unless the reassessment of all property in the county shall previously have been concluded, but that such notices shall be sent to the property owners during the year 1956 as notices of proposed new assessments for the tax year beginning January 1, 1957.

It was also decided that during 1954 and 1955, or until such time as the same shall become necessary, the county commissioners will discontinue the practice of sitting as a Board of Assessment Review, in that it now appears that such hearings will be unnecessary until 1956, and the board's action will result in the conservation of public funds.

IN TRUCK CONTEST—Two Celanese Corporation of America truck drivers took part in preliminary tests yesterday in the state roadeo for truck drivers at Memorial Stadium, in Baltimore. At left is Earl E. Kurtz, 224 Glenn Street, and at right, Richard C. Kasecamp, 15 Bowery Street, Frostburg.

Civitan Club Members To Attend Meeting

Three members of the Cumberland Civitan Club will attend the summer council meeting of the Chesapeake District of the organization tomorrow and Sunday at the Kenwood Country Club, Bethesda.

They are W. L. McIntosh, president; James Robertson, past president, and S. Albert Wenner. The international president of Civitan, Roy Abagnale, of Springfield, Mass., will be honored guest at the program.

The council meeting will be devoted to an expansion program for the Chesapeake District.

Pennsylvania Bankers To Hear Naughton

The Pennsylvania Bankers Association has announced that Joseph M. Naughton, president of the Second National Bank of Cumberland, will lecture on "Bank Management" at its annual Banking School.

Sessions will begin August 23 at Penn State University with bank officers from institutions throughout the state enrolled as students in the one week course.

Naughton, who is presently a member of the faculty of the American Bankers Association's Graduate School of Banking, has also been a lecturer at the Carolina Banking Conference at Chapel Hill, and at the West Virginia Bankers Association's School at Jacksons Mill.

Admitted To Probate

The will of Mrs. Elizabeth Mortzfeldt, 85, of 114 Reynolds Street, who died last Saturday in Memorial Hospital, was admitted to probate yesterday in Orphans Court.

A daughter, Mrs. Bertha M. Dreyer, 119 Maplewood Lane, was named executrix. The estate was left to the children of the deceased.

At . . . CIMMINO'S Spaghetti at its BEST! 43 N. Mechanic St.

Open All Night FRI. & SAT. NIGHTS AIR-CONDITIONED MURPHY'S ONE-STOP Restaurant & Service Station 701 Baltimore St. Phone—Restaurant . . . 5299 Service Station . . . 5715

DINE with us SUNDAY Delicious Dinners You'll find a wonderful variety on our menu — Bring the family! SHEEHE'S RESTAURANT Cor. N. Mechanic and Frederick

Currently at the Cadillac! MARGO and PARKER They're Different AT THE CADILLAC The Smart Spot

STAR Restaurant Air Conditioned 31 BALTIMORE STREET SERVED 10:30 A.M. to 8 P.M. SATURDAY SPECIALS ROAST TURKEY DINNER ..... 85c Including Heinz Tomato Juice, Dressing, Turkey Gravy, New Mashed Potatoes, Cranberry Sauce, Fresh Green Beans, Apple Cobbler, Coffee or Ice Tea. Special Fried Ham (Armour's) 75c

our Favorite words are Good Food . . . Low Cost! Central Lunch & Dining Room 71 N. Centre St., Opp. City Hall ALWAYS OPEN AIR-CONDITIONED

Delightful Summer Treat! GEORGE'S Famous Home Made Ice Cream ALL FLAVORS Half Gallon Containers .... 80c Try Our Delicious • Brazil Nut Fudge • Vanilla Fudge Cumberland's Finest GEORGE'S Confectionery 223 Bedford St. Phone 2077

The Best Service Breakfast Luncheon Dinners Delicious Drinks ★ The Liberty Tavern 42 N. Liberty St. AIR-CONDITIONED

DANCE TONITE Music by RUDY AND PAT DUO COUNTRY STORE American Legion Home AIR-CONDITIONING Ridgeley, W. Va. Members & Guests Invited

Round & Square DANCING TONIGHT Music By PIERCE TRIO Bowman Addition Volunteer Fire Company

SUNDAY Enjoy Nancy's TURKEY DINNER WITH ALL THE FIXIN'S .... $1.35 Served from Noon until Nine SUNDAY at Nancy Whetsell's AIR CONDITIONED RESTAURANT —Fast, Pleasant Service— 119 South Centre Street

Delicious Home Made Ice Cream at your TASTEE FREEZ DRIVE IN Sundaes, Cones, Thick Milk Shakes Pints, Quarts U.S. Route 40 Allegany Grove

DAVE GUNTER'S GOOD FOOD CLARYSVILLE INN For Table Reservations or Take-Home Orders PHONE FROSTBURG 1076 CLOSED MONDAYS

Circle Inn DANCING NIGHTLY to your own selections We cater to private partys and banquets Phone 5438 For Reservations

TONITE at CLARYSVILLE INN ★ The "MIDNIGHTERS" Play for DANCING in the Ballroom and on the Terrace

CRYSTAL DRIVE-IN Rte. 40 CUMBERLAND, MD • DOUBLE FEATURE TONITE • MEN FALL FOR HER! She's the BAIT in a man-trap!! starring CLEO MOORE • HUGO HAAS JOHN AGAR • A COLUMBIA PICTURE Story and Screenplay by SAMUEL W. TAYLOR • Produced and Directed by HUGO HAAS PLUS SECOND BIG FEATURE COLOR BY TECHNICOLOR THE SAVAGE starring CHARLTON HESTON Savagely he lived and loved! also starring SUSAN MORROW PETER HANSON JOAN TAYLOR Produced by MEL EPSTEIN Directed by GEORGE MARSHALL Screenplay by SYDNEY BOEHM Based on a novel by L. L. Foreman A Paramount Picture PLUS CARTOON

ALLEGHANY DRIVE-IN • BIG DOUBLE FEATURE TONITE • THE 3 MESQUITEERS Santa Fe STAMPEDE A REPUBLIC RELEASE Starring JOHN WAYNE RAY CORRIGAN • MAX TERHUNE A REPUBLIC PICTURE PLUS "IT GROWS ON TREES" WITH Irene Dunne . . . Dean Jagger PLUS CARTOON

Triple Feature Tonite HI-ROCK DRIVE IN THEATRE U.S. 220 Cartoon IS SHE LIQUID FIRE—or CONGEALED ICE? a BLUEPRINT for MURDER EVERY INCH OF HER IS MURDER! Joseph COTTEN Jean PETERS Cary MERRILL BLAZING STAMPEDE! Robert MITCHUM in BLOOD ON THE MOON Barbara BEL GEDDES Robert PRESTON PLUS THIS GREAT HIT . . . Cary GRANT • Myrna LOY • Shirley TEMPLE BACHELOR and the BOBBY-SOXER

AIR-CONDITIONED COOL EMBASSY 2 GREAT HITS! STARTING TODAY! FIRST SHOWING IN CUMBERLAND! OF ALL THE MIGHTY SPECTACLES in COLOR by TECHNICOLOR THERE IS NONE TO COMPARE WITH ARROW IN THE DUST starring STERLING HAYDEN COLEEN GRAY AN ALLIED ARTISTS PICTURE PLUS: YOUR LAUGH RIOT FAVORITES BACK AGAIN!

SUPER 40 DRIVE IN THEATRE TONITE ONLY ONE OF THE FINEST PROGRAMS WE HAVE EVER OFFERED TO OUR PATRONS The Devil held the reins WHEN THE REDSKINS RODE ...on the warpath in SUPERCINECOLOR! starring JON HALL A COLUMBIA PICTURE REDSKINS 8:40 . . . LAST COMPLETE SHOW 10:30 The laugh-loaded salute to our P.W. heroes! Stalag 17 starring WILLIAM HOLDEN DON TAYLOR OTTO PREMINGER Produced and Directed by BILLY WILDER Written for the screen by BILLY WILDER and EDWIN BLUM Based on the play by Donald Bevan and Edmund Trzcinski A Paramount Picture No picture has told a greater story than this roisterous saga of the P. W.s who couldn't get out, but who wouldn't stay put . . . who kept their captors confused with their capers, the camp in an uproar with their plots . . . and fought a war of nerves with their secret weapon laughter!

POTOMAC DRIVE-IN Theatre 2 SHOWS NITELY BETWEEN CRESAPTOWN AND RT. 40 —TONIGHT— BOWERY BOYS IN "JALOPY" PLUS "AGAINST ALL FLAGS" STARRING ERROL FLYNN MAUREEN O'HARA PIRACY IN TECHNICOLOR "PLUS" "COLOR CARTOON" FIRST SHOW AT DUSK 2 — COMPLETE SHOWS — 2

THE FLEET'S WILDEST LAUGH CRUISE! LEO GORCEY AND THE BOWERY BOYS "Let's Go NAVY!"

LAST TIMES TONITE at the EL-DA ★ Barney Long ★ America's Most Versatile Comic EMCEEING An All-Star Show With ★ Terry Gale ★ Song Stylist ★ Wanda Russell ★ Exotic Dancer ★ Lennie Lane ★ Trumpeter Extraordinary ★ ★ ★ Two Shows Nightly First Show 12:30 EL-DA Braddock Road Phone 6993 After 9 p. m.—5946-M

PHONE 2780 • AIR CONDITIONED STRAND Now REGULAR PRICES ★ GIANT WIDE SCREEN IT'S MR. FUN AT HIS FUNNIEST! DANNY KAYE Songs: "KNOCK ON WOOD" "ALL ABOUT YOU" "MONAHAN O' HAN" in KNOCK ON WOOD Color by TECHNICOLOR Co-starring MAI ZETTERLING Shown at 12:25 - 2:15 4:10 - 6:05 - 7:55 - 9:50

GREATER ON WIDE SCREEN! WITH STEREOPHONIC SOUND! FULL LENGTH UNCHANGED DAVID O. SELZNICK'S Production of MARGARET MITCHELL'S Story of Old South GONE WITH THE WIND TECHNICOLOR Starring CLARK GABLE • VIVIEN LEIGH LESLIE HOWARD OLIVIA de HAVILLAND A SELZNICK INTERNATIONAL PICTURE STARTS AUG. 19th MARYLAND THEATRE

FREE PARKING AT THE CENTRAL PARKING LOT MARYLAND • THEATRE • NOW SHOWING AT OUR LOW PRICES ADULTS MATINEE OR EVENING 50c — FEATURE TIME — 12:10 - 2:09 - 4:08 - 6:07 - 8:05 - 10:05 FROM THE POPULAR LADIES HOME JOURNAL STORY! GREER GARSON ROBERT RYAN HER TWELVE MEN CINEMASCOPE COLOR CO-STARRING BARRY SULLIVAN An M-G-M PICTURE

Board To Discontinue Assessment Review

A resolution was passed yesterday by the Allegany County Board of Commissioners by which the board will discontinue the practice of sitting as a Board of Assessment Review during the balance of this year and in 1955, as a result of a ruling by the attorney general of Maryland.

The resolution, in part, follows:

"In accordance with the provisions of Section 242 of Article 81 of the Annotated Code of Maryland, the county commissioners sit as a Board of Assessment Review and as such, review and examine assessments recommended to them by the local assessors, for which said services they receive the sum of $10 per diem.

"The county commissioners concluded in 1953 the second five-year cycle of assessments provided for by Chapter 717 of the Laws of 1943.

Three-Year Cycle

"The commissioners have been advised that at the present time the method of assessment being followed in Maryland is the three-year cycle of assessments enacted into law by Chapter 34 of the Acts of 1952 and that no new assessment except for new, altered, remodeled or previously unassessed property, can be placed on the tax rolls before January1, 1957 unless the reassessment of the entire County shall have been completed prior thereto.

"The county commissioners have also been advised that the effect of the enactment of Chapter 69 of the Acts of 1954, providing for reassessment of all property in each county on an annual basis will be that reassessments made in the years 1954, 1955 and 1956 may not be placed upon the tax rolls until January 1, 1957.

"The county commissioners have been further advised that the Attorney General of Maryland has ruled that notices of new appraisals of property now being made need not be sent to the property owners prior to the time of assessment, which appears to be January 1, 1957, and that no notices need be sent to a property owner if no change is to be made in his assessment.

Cost Owners Time, Money

"The county commissioners find that the sending of of such notices has occasioned for the property owners certain expense and loss of time in appearing before the board in connection therewith, and there is actually no necessity in the years 1954 or 1955 for either the notices or review hearings."

It was resolved that during the years 1954 and 1955 or until such time as the same shall become necessary, no notices of reappraisal of property, except for new, altered, remodeled or previously unassessed property, shall be made to the property owners in Allegany County, unless the reassessment of all property in the county shall previously have been concluded, but that such notices shall be sent to the property owners during the year 1956 as notices of proposed new assessments for the tax year beginning January 1, 1957.

It was also decided that during 1954 and 1955, or until such time as the same shall become necessary, the county commissioners will discontinue the practice of sitting as a Board of Assessment Review, in that it now appears that such hearings will be unnecessary until 1956, and the board's action will result in the conservation of public funds.

IN TRUCK CONTEST—Two Celanese Corporation of America truck drivers took part in preliminary tests yesterday in the state roadeo for truck drivers at Memorial Stadium, in Baltimore. At left is Earl E. Kurtz, 224 Glenn Street, and at right, Richard C. Kasecamp, 15 Bowery Street, Frostburg.

Civitan Club Members To Attend Meeting

Three members of the Cumberland Civitan Club will attend the summer council meeting of the Chesapeake District of the organization tomorrow and Sunday at the Kenwood Country Club, Bethesda.

They are W. L. McIntosh, president; James Robertson, past president, and S. Albert Wenner. The international president of Civitan, Roy Abagnale, of Springfield, Mass., will be honored guest at the program.

The council meeting will be devoted to an expansion program for the Chesapeake District.

Pennsylvania Bankers To Hear Naughton

The Pennsylvania Bankers Association has announced that Joseph M. Naughton, president of the Second National Bank of Cumberland, will lecture on "Bank Management" at its annual Banking School.

Sessions will begin August 23 at Penn State University with bank officers from institutions throughout the state enrolled as students in the one week course.

Naughton, who is presently a member of the faculty of the American Bankers Association's Graduate School of Banking, has also been a lecturer at the Carolina Banking Conference at Chapel Hill, and at the West Virginia Bankers Association's School at Jacksons Mill.

Admitted To Probate

The will of Mrs. Elizabeth Mortzfeldt, 85, of 114 Reynolds Street, who died last Saturday in Memorial Hospital, was admitted to probate yesterday in Orphans Court.

A daughter, Mrs. Bertha M. Dreyer, 119 Maplewood Lane, was named executrix. The estate was left to the children of the deceased.

At . . . CIMMINO'S Spaghetti at its BEST! 43 N. Mechanic St.

Open All Night FRI. & SAT. NIGHTS AIR-CONDITIONED MURPHY'S ONE-STOP Restaurant & Service Station 701 Baltimore St. Phone—Restaurant . . . 5299 Service Station . . . 5715

DINE with us SUNDAY Delicious Dinners You'll find a wonderful variety on our menu — Bring the family! SHEEHE'S RESTAURANT Cor. N. Mechanic and Frederick

Currently at the Cadillac! MARGO and PARKER They're Different AT THE CADILLAC The Smart Spot

STAR Restaurant Air Conditioned 31 BALTIMORE STREET SERVED 10:30 A.M. to 8 P.M. SATURDAY SPECIALS ROAST TURKEY DINNER ..... 85c Including Heinz Tomato Juice, Dressing, Turkey Gravy, New Mashed Potatoes, Cranberry Sauce, Fresh Green Beans, Apple Cobbler, Coffee or Ice Tea. Special Fried Ham (Armour's) 75c

our Favorite words are Good Food . . . Low Cost! Central Lunch & Dining Room 71 N. Centre St., Opp. City Hall ALWAYS OPEN AIR-CONDITIONED

Delightful Summer Treat! GEORGE'S Famous Home Made Ice Cream ALL FLAVORS Half Gallon Containers .... 80c Try Our Delicious • Brazil Nut Fudge • Vanilla Fudge Cumberland's Finest GEORGE'S Confectionery 223 Bedford St. Phone 2077

The Best Service Breakfast Luncheon Dinners Delicious Drinks ★ The Liberty Tavern 42 N. Liberty St. AIR-CONDITIONED

DANCE TONITE Music by RUDY AND PAT DUO COUNTRY STORE American Legion Home AIR-CONDITIONING Ridgeley, W. Va. Members & Guests Invited

Round & Square DANCING TONIGHT Music By PIERCE TRIO Bowman Addition Volunteer Fire Company

SUNDAY Enjoy Nancy's TURKEY DINNER WITH ALL THE FIXIN'S .... $1.35 Served from Noon until Nine SUNDAY at Nancy Whetsell's AIR CONDITIONED RESTAURANT —Fast, Pleasant Service— 119 South Centre Street

Delicious Home Made Ice Cream at your TASTEE FREEZ DRIVE IN Sundaes, Cones, Thick Milk Shakes Pints, Quarts U.S. Route 40 Allegany Grove

DAVE GUNTER'S GOOD FOOD CLARYSVILLE INN For Table Reservations or Take-Home Orders PHONE FROSTBURG 1076 CLOSED MONDAYS

Circle Inn DANCING NIGHTLY to your own selections We cater to private partys and banquets Phone 5438 For Reservations

TONITE at CLARYSVILLE INN ★ The "MIDNIGHTERS" Play for DANCING in the Ballroom and on the Terrace

CRYSTAL DRIVE-IN theatre CUMBERLAND, MD RTE 40 • DOUBLE FEATURE TONITE • MEN FALL FOR HER! She's the BAIT in a man-trap!! starring CLEO MOORE • HUGO HAAS JOHN AGAR • A COLUMBIA PICTURE Story and Screenplay by SAMUEL W. TAYLOR • Produced and Directed by HUGO HAAS PLUS SECOND BIG FEATURE COLOR BY TECHNICOLOR THE SAVAGE starring CHARLTON HESTON Savagely he lived and loved! also starring SUSAN MORROW PETER HANSON JOAN TAYLOR Produced by MEL EPSTEIN Directed by GEORGE MARSHALL Screenplay by SYDNEY BOEHM Based on a novel by L. L. Foreman A Paramount Picture PLUS CARTOON

ALLEGHANY DRIVE-IN • BIG DOUBLE FEATURE TONITE • THE 3 MESQUITEERS Santa Fe STAMPEDE A RE-RELEASE featuring JOHN WAYNE RAY CORRIGAN-MAX TERHUNE A REPUBLIC PICTURE PLUS "IT GROWS ON TREES" WITH Irene Dunne . . . Dean Jagger PLUS CARTOON

Triple Feature Tonite HI-ROCK DRIVE IN THEATRE U.S. 220 South of Cumberland Cartoon IS SHE LIQUID FIRE or CONGEALED ICE? a BLUEPRINT for MURDER EVERY INCH OF HER IS MURDER! JOSEPH COTTEN JEAN PETERS GARY MERRILL 20th Century-Fox BLAZING STAMPEDE! ROBERT MITCHUM in BLOOD ON THE MOON BARBARA BEL GEDDES ROBERT PRESTON PLUS THIS GREAT HIT . . . Cary GRANT • Myrna LOY • Shirley TEMPLE BACHELOR and the BOBBY-SOXER

LAST TIMES TONITE at the EL-DA ★ Barney Long ★ America's Most Versatile Comic EMCEEING An All-Star Show With ★ Terry Gale ★ Song Stylist ★ Wanda Russell ★ Exotic Dancer ★ Lennie Lane ★ Trumpeter Extraordinary ★ ★ ★ Two Shows Nightly First Show 12:30 EL-DA Braddock Road Phone 6993 After 9 p. m.—5946-M

GREATER ON WIDE SCREEN! WITH STEREOPHONIC SOUND! FULL LENGTH! UNCHANGED! DAVID O. SELZNICK'S Production of MARGARET MITCHELL'S Story of Old South GONE WITH THE WIND TECHNICOLOR CLARK GABLE • VIVIEN LEIGH LESLIE HOWARD OLIVIA de HAVILLAND A SELZNICK INTERNATIONAL PICTURE STARTS AUG. 19th MARYLAND THEATRE

SUPER 40 DRIVE IN THEATRE TONITE ONLY ONE OF THE FINEST PROGRAMS WE HAVE EVER OFFERED TO OUR PATRONS The Devil held the reins ...on the warpath in SUPERcineCOLOR! WHEN THE REDSKINS RODE starring JON HALL A COLUMBIA PICTURE REDSKINS 8:40 . . . LAST COMPLETE SHOW 10:30 The laugh-loaded salute to our P.W. heroes! starring WILLIAM HOLDEN DON TAYLOR OTTO PREMINGER Stalag 17 Produced and Directed by BILLY WILDER Written for the screen by BILLY WILDER and EDWIN BLUM Based on the play by Donald Bevan and Edmund Trzcinski A Paramount Picture No picture has told a greater story than this roisterous saga of the P. W.s who couldn't get out, but who wouldn't stay put . . . who kept their captors confused with their capers, the camp in an uproar with their plots . . . and fought a war of nerves with their secret weapon laughter!

POTOMAC DRIVE-IN Theatre 2 SHOWS Nitely BETWEEN CRESAPTOWN AND RT. 40 — TONIGHT — BOWERY BOYS IN "JALOPY" PLUS "AGAINST ALL FLAGS" STARRING ERROL FLYNN MAUREEN O'HARA PIRACY IN TECHNICOLOR "PLUS" "COLOR CARTOON" FIRST SHOW AT DUSK 2 — COMPLETE SHOWS — 2

AIR-CONDITIONED COOL EMBASSY 2 GREAT HITS! STARTING TODAY! FIRST SHOWING IN CUMBERLAND! OF ALL THE MIGHTY SPECTACLES in COLOR by TECHNICOLOR THERE IS NONE TO COMPARE WITH ARROW IN THE DUST starring STERLING HAYDEN COLEEN GRAY AN ALLIED ARTISTS PICTURE PLUS: YOUR LAUGH RIOT FAVORITES BACK AGAIN! THE FLEET'S WILDEST LAUGH CRUISE! LEO GORCEY AND THE BOWERY BOYS "Let's Go NAVY!"

PHONE 2780 • AIR CONDITIONED A Schine Theatre STRAND Now REGULAR PRICES ★ GIANT WIDE SCREEN IT'S MR. FUN AT HIS FUNNIEST! DANNY KAYE Songs: "KNOCK ON WOOD" "ALL ABOUT YOU" "MONOHAN O' HAN" KNOCK ON WOOD Color by TECHNICOLOR Co-starring MAI ZETTERLING Shown at 12:25 - 2:15 4:10 - 6:05 - 7:55 - 9:50

FREE PARKING AT THE CENTRAL PARKING LOT MARYLAND • THEATRE • NOW SHOWING AT OUR LOW PRICES ADULTS MATINEE OR EVENING 50c — FEATURE TIME — 12:10 - 2:09 - 4:08 - 6:07 - 8:05 - 10:05 FROM THE POPULAR LADIES HOME JOURNAL STORY! GREER GARSON ROBERT RYAN HER TWELVE MEN GORGEOUS IN COLOR CO-STARRING BARRY SULLIVAN AN M-G-M PICTURE

Daily Bridge Lesson

by Shepard Barclay

LEADS MAY DIRECT YOU

YOUR way of playing for the contract frequently depends upon what the defenders lead against you. In the case of a suit contract, if there has been no lead of a trump, you may have a neat cross-ruff available. If, however, a trump had been led, and you have enough entries available and undisturbed from your hand to the dummy, or vice versa, you may find it more advisable to take out trumps and endeavor to get your remaining tricks through establishing a side suit.

	♠ Q 7 ♥ A 9 7 5 2 ♦ K ♣ A K J 6 5	
♠ 4 3 ♥ Q J 8 4 ♦ 10 8 7 ♣ 10 8 7 3	N W E S	♠ 10 9 8 6 ♥ K 6 3 ♦ A Q 9 3 ♣ Q 4
	♠ A K J 5 2 ♥ 10 ♦ J 6 5 4 2 ♣ 9 2	

(Dealer: East. Both sides vulnerable.)

East	South	West	North
Pass	Pass	Pass	1 ♥
Pass	1 ♠	Pass	2 ♣
Pass	2 ♦	Pass	3 ♣
Pass	3 ♦	Pass	3 ♠
Pass	4 ♠		

Bidding which varied a good deal put most Souths of a tournament into that same 4-Spades contract. The play was far from uniform.

Where the heart Q was led, the A won and sometimes a cross-ruff effort was then launched by leading the diamond K to the A. When East now returned his heart K, South's ruff launched a zig-zag during which two diamonds were ruffed in dummy, two hearts in his own hand, three high trumps were scored plus the heart A and two high clubs to make the needed ten total.

Where East, on winning with the diamond A, returned a trump, a declarer who persisted in trying to score by ruffs could trump only one diamond in dummy, so got only nine tricks.

A keener cardsman, getting an opening trump lead, abandoned ruffing plans. He won that trump trick in dummy, took three more rounds of trumps, scored the club A and K, felling the Q, next the J, ruffed the club 5 with his last trump, returned to dummy via the heart A and then cashed the club 6 for his tenth trick. That gave him five tricks with trumps, four with clubs and the heart A, gladly conceding the rest.

• • •

Your Week-end Question

If your partner bids one suit, next a lower-ranking one and eventually rebids the second one, how many cards at least is he showing in each? And what should you do if you have the same number of cards in each and no reason to bid then a suit of your own or No Trumps?

Distributed by King Features Syndicate

Today's Radio Programs

SATURDAY, AUGUST 14, 1954

The programs listed below are supplied by the local radio stations, which are responsible for their accuracy. This space is provided without charge by The News as a service to listeners.

A.M.	1450 KC WTBO	1490 KC WCUM	102.9 MC-FM	1230 KC WDYK
6:00	News; Musical Clock	News; Sundial		Almanac
6:15	" "	" "		" "
6:30	" "	" "		" "; News
6:45	" "	" "		" "
7:00	News	News; Sundial		Frostburg Showcase
7:15	Musical Clock	" "		" "
7:30	Your News Reporter	" "		News; " "
7:45	Musical Clock	" "		" "
8:00	World News (NBC)	World News (CBS)		" "
8:15	Musical Clock	The Romney Hour		" "
8:30	Sports	" "		" "
8:45	Hour of St. Francis	" "		News; " "
9:00	Egbert & Ummly; NBC	News of America (CBS)		No School Today (ABC)
9:15	" "	Romney Hour		" "
9:30	Eddy Howard (NBC)	" "		" "
9:45	"	" "		" "
10:00	" "	Galen Drake Show (CBS)		Space Patrol (ABC)
10:15	" "	" "		" "
10:30	Mary Lee Taylor (NBC)	" "		Hyndman Special
10:45	" "	" "		" "
11:00	Serenade To Romance	Robert Q. Lewis (CBS)		" "
11:15	" "	" "		" "
11:30	" "	" "		" "
11:45	" "	" "		" "
AFTERNOON PROGRAMS				
12:00	Marine Band (NBC)	News		News (ABC)
12:15	" "	Jimmy Fidler		Musical Caravan (MBS)
12:30	News	Stars Over H'yw'd (CBS)		Matinee Moods
12:45	Ritchie Middleton	" "		" "
1:00	National Farm & Home	City Hospital		Grandstand Bandstand
1:15	Hour (NBC)	" "		Warm Up Time
1:30	Jerry Grey (NBC)	Let's Pretend (CBS)		Pittsburgh at Phila'phia
1:45	" "	" "		" "
2:00	Roadshow (NBC)	Baltimore at Cleveland		" "
2:15	" "	" "		" "
2:30	" "	" "		" "
2:45	" "	" "		" "
3:00	" "	" "		" "
3:15	" "	" "		" "
3:30	" "	" "		" "
3:45	" "	" "		" "
4:00	" "	" "		Disc Jockey Holiday
4:15	" "	" "		" "
4:30	" "	Treasury Bandstand CBS		" "
4:45	" "	" "		" "
5:00	" "	Washington U.S.A. (CBS)		Teenagers Unlimited
5:15	" "	" "		" "
5:30	" "	Sat. at Chase (CBS)		" "
5:45	" "	" "		" "
EVENING PROGRAMS				
6:00	Your News Reporter	Sports & News		News (ABC)
6:15	Rolf Kaltenborn (NBC)	Memo from U.N. (CBS)		Pop Concert (ABC)
6:30	Showcase (NBC)	Sports Roundup (CBS)		" "
6:45	" "	Dan. Schorr-News (CBS)		Finnegan Sports
7:00	Spotlight on Paris	Capitol Cloakroom; CBS		Accent on Melody
7:15	" "	" "		" "
7:30	Les Ford Show	Treasury Show (CBS)		" "
7:45	" "	" "		" "
8:00	" "	Escape (CBS)		Dancing Party (ABC)
8:15	" "	" "		" "
8:30	" "	Night Watch (CBS)		" "
8:45	" "	" "		" "
9:00	" "	Two For The Money		" "
9:15	" "	" "		" "
9:30	" "	Sat. Night Country Style		" "
9:45	" "	" "		" "
10:00	" "	News; Country Style		News (ABC)
10:15	" "	" "		Party Line
10:30	" "	Henry Jerome Orch		" "
10:45	" "	" "		" "
11:00	" "	News; Country Style		" "
11:15	" "	Paul Neighbors Orch.		" "
11:30	" "	Oscar Dumont Or. (CBS)		" "
11:45	" "	" "		News (ABC)

TV Today

The programs listed below are furnished by the television stations. The News is not responsible for late changes or for cable switches to other stations.

STATION WDTV
(Pittsburgh, Channel 2)
(Cumberland, Cable 2)

8:15—Circle C. Ranch
9:15—Film
9:30—To Be Announced
9:45—Portia Faces Life
10:00—Garry Moore
10:30—Home Edition
11:30—Abbott & Costello
12:00—Big Top
1:00—Lone Ranger
1:30—Ramar of the Jungle
2:00—The Big Picture
2:30—Roy Rogers
3:00—Ted Mack Amateurs
3:30—Life with the Erwins
4:00—Brighter Day
4:15—Bob Crosby
4:30—Summer Playhouse
5:00—Superman
5:30—What's My Line?
6:00—That's My Boy
6:30—News
6:45—Gad-A-Bout Gaddis
7:00—The Web
7:30—Dodge Sports
7:45—Earl Wheeler
8:00—Stage Show
9:00—I Led Three Lives
9:30—Dragnet
10:00—Dollar a Second
10:30—Arthur Murray Party
11:00—Ford Theatre
11:30—News
11:35—Danger
12:05—Sports Show Final
12:10—Martin Kane
12:40—Swing Shift Theatre
1:30—Cheswick Capers

STATION WSVA
Harrisonburg, Channel 3

6:55—News
7:00—Film Cartoons
7:30—Playhouse
8:25—Baseball
11:15—Wrestling
12:30—Baseball Scoreboard
12:35—News

STATION WTTG
(Washington, Channel 5)
(Cumberland, Cable 4)

4:30—Western Tales
5:30—Saturday Show
6:30—Capital Caravan
7:00—Annie Oakley
7:30—Captain Video
8:00—Warm Up Time
8:05—Dugout Chatter
8:20—Baseball
10:45—Tenth Inning
11:00—Sports Showcase
11:15—Wrestling

STATION WJAC
(Johnstown, Channel 6)
(Cumberland, Cable 6)

10:25—News
10:30—Film
11:00—Winky Dink and You
11:30—Kit Carson
12:00—The Big Top
1:00—Mr. Wizard
3:25—News
3:30—Industry On Parade
3:45—What's Your Trouble?
4:00—This is the Life
4:30—Five Years Later
5:00—Horse Racing
5:30—Two In Love
6:00—I've Got A Secret
6:30—Science Review
7:00—Two In Love
7:30—Ozzie & Harriet
8:00—Playhouse of Stars
8:30—Amateur Hour
9:00—I Married Joan
9:30—Saturday Night Revue
10:30—Hit Parade
11:00—Stage "S"
11:30—Place the Face
12:00—Wrestling
1:00—News

STATION WTOP
(Washington, Channel 9)

7:55—Morning Meditations
8:00—Junior Morning Show
10:00—Frontier Playhouse
11:00—Winky, Dink and You
11:30—Abott & Costello
12:00—Big Top
1:00—Lone Ranger
1:30—Ask It Basket
2:00—Saturday Matinee
3:30—Robert Q. Lewis
3:45—Barker Bill's Cartoons
4:00—Pick Temple's Ranch
5:00—Travers Horse Race
5:30—Pick Temple's Ranch
6:00—Place the Face
6:30—Starlight Theatre
7:30—Beat the Clock
8:00—Billy Johnson
9:00—Two for the Money
9:30—Jack Paar Show
10:00—That's My Boy
10:30—Janet Dean
11:00—News; Weather
11:15—Sports; News
11:30—The Late Show

STATION WFBG
(Altoona, Channel 10)

(When Altoona is received by cable, it will be seen on Cable 4. Pittsburgh or Washington will be received on Cable 2.)

12:00—News
12:15—Movie Matinee
2:15—Dizzy Dean Show
2:30—Baseball
5:00—Big Picture
5:30—Annie Oakley
6:00—News
6:15—Music Shorts
6:45—Sports
7:00—Film
7:30—Dottie Mack Show
8:00—Enterprise USA
8:30—Sports Thirlls
9:00—Boxing
9:45—Fight Talks
10:00—To Be Announced
10:30—Private Secretary
11:00—Sports
11:20—Wrestling

STATION WNBW
(Washington, Channel 4)

(When WNBW is received by cable, it will be seen on Cable 4. Pittsburgh (WDTV) or Washington (WTTG) will be received on Cable 2).

1:30—Here's How It Looks
2:15—Industry on Parade
2:30—Cartoon Circus
3:00—Barn Party
4:00—National Open Golf
5:30—Western Adventure
6:00—Circle Four Ranch
6:30—Cisco Kid
7:00—Hit Parade
7:30—Ethel and Albert
8:00—Bank On the Stars
8:30—Amateur Hour
9:00—Saturday Night Revue
10:30—Theater

DAILY CROSSWORD

ACROSS

1. Cavern
5. Colt or filly
9. Vampire (Myth.)
10. Head of a monastery
12. Variety of willow
13. A thrush
14. Morsels
15. Folded container for loose papers
16. Character "Little Women"
17. Elf (Persian Myth.)
18. Polynesian tree
19. River (Pol.)
20. Let it stand (Print.)
24. Burst forth, as a volcano
26. Split, as hides
27. Contradict
28. Genus of cattle
29. Gold (Her.)
30. Glisten
32. One-spot card
33. 100 cents (U.S.)
36. Happy
37. Per. to Arius
38. Greek philosopher
39. Minister's house (Scot.)
40. Automobiles (short.)
41 Minus
42. Antlered animal

DOWN

1. Twilled woolen cloth (var.)
2. Friendliness
3. Contends for
4. Audience
5. A kind act
6. Tapering, four-sided shafts of stone
7. In bed
8. Learning
9. Having lobes
11. God of war (Norse)
15. Bog
17. Stroke
19. Small telescope
21. Music note
22. One who calls up spirits
23. Shipworms
25. United Nations (abbr.)
26. Female pig
28. Neighbor (dial.)
31. Narrow roadways
32. Winged
33. Millpond
34. Verbal
35. Cover, as the inside
36. Adhesive mixture
38. Tablet

D	E	R	A	N	G	E		C	R	O	U
P	I	E	R	S		R	O	U	S	E	R
M	I	T	E		A	R	M		O	O	
E	A	R		G	E		F	E	N	D	S
	T	O		P	A	L	S		O	V	I
D		Q	U	A	C	K		S	L	I	C
E		U	N	D	E		S	A	V	E	
A	I		T	A	T	I	E		B	O	
I	S	M		M	A		S	O	U		
L	O	O	N		L	A	T	E	N	T	
N	O	U	R	I	S	H	E	D			
S	T	I	N	K	E	R					

Yesterday's Answer

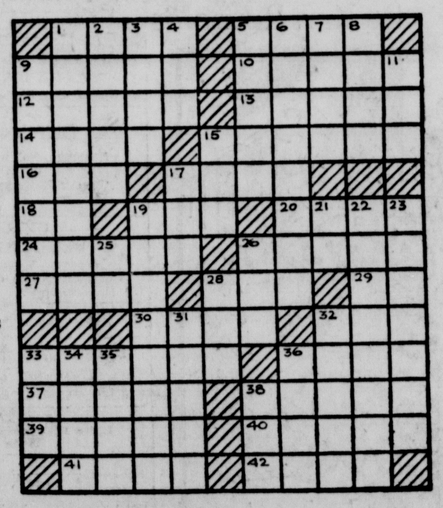

DAILY CRYPTOQUOTE—Here's how to work it:

A X Y D L B A A X R
is L O N G F E L L O W

One letter simply stands for another. In this example A is used for the three L's, X for the two O's, etc. Single letters, apostrophies, the length and formation of the words are all hints. Each day the code letters are different.

A Cryptogram Quotation

Y B J Q M I U S L Y M P P B Y Y J U L O
C N J S U Q Z , F B I L Q N I Q S I I B Q O S I T
G M Q S I F B I L Q N I F Z — G N J I Y S U P A .

Yesterday's Cryptoquote: LAW AND ARBITRARY POWER ARE IN ETERNAL ENMITY—BURKE.

Distributed by King Features Syndicate

How Christian Science Heals
"PRAYER OVERCOMES ALLERGIES"
WCUM (1490 kc)
Sunday 9:45 a.m.

WIFE PRESERVERS

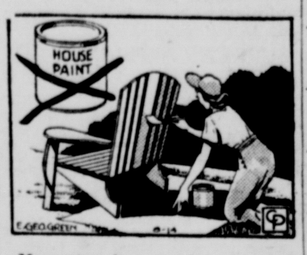

Never use house paint when you paint your porch or garden furniture. If you do you may collect chalk on your clothing.

SYLVANIA
Factory Authorized Service
ENTERPRISE
170 N. Centre St. Phone 3833

BURKEY'S
TELEVISION & APPLIANCE CENTER
150 N. CENTRE ST., Phone 2130
Branch Store — Midland, Md.
CROSLEY
TV, REFRIGERATION and APPLIANCE HEADQUARTERS!

NEW FOR 1955
BIG LOOK
MOTOROLA
TELEVISION

As Low As . . .
$129.95
SEE THEM NOW
TELEVISION
Sales & Service
110 Frederick St.
PHONE 6213-W

CABLE TV NEWS

Your TV set does not need to be kept in tip top condition to get excellent reception with Cable TV. This saving above will pay a big part of your maintenance fee costs.

Many people are paying almost as much per year for antenna reception as it would cost for Cable TV, and there will never be any comparison, so why not get started soon with Cable TV and enjoy the best.

Potomac Valley Television Co., Inc.
100 S. Liberty St. Phone 4908
Cumberland, Md.

Buy the Finest!
R.C.A. Victor Television
with . . .
- "All-Clear" Picture
- "Easy-See" Tuning Dial
- "Magic Monitor" Chassis
- "Golden Throat" Fidelity Sound

Priced From **$169.95**

RCA VICTOR 21-INCH "MEDALIST 21." Lowest priced 21-inch RCA Victor! Ebony finish. Matching stand available, extra. Model 21S501. $199.95

Home of W. Md.'s Finest TV and Appliance Service
Cumberland Electric Co.
Virginia Ave. at Second St. Phone 619
11 S. Liberty St. Phone 6862

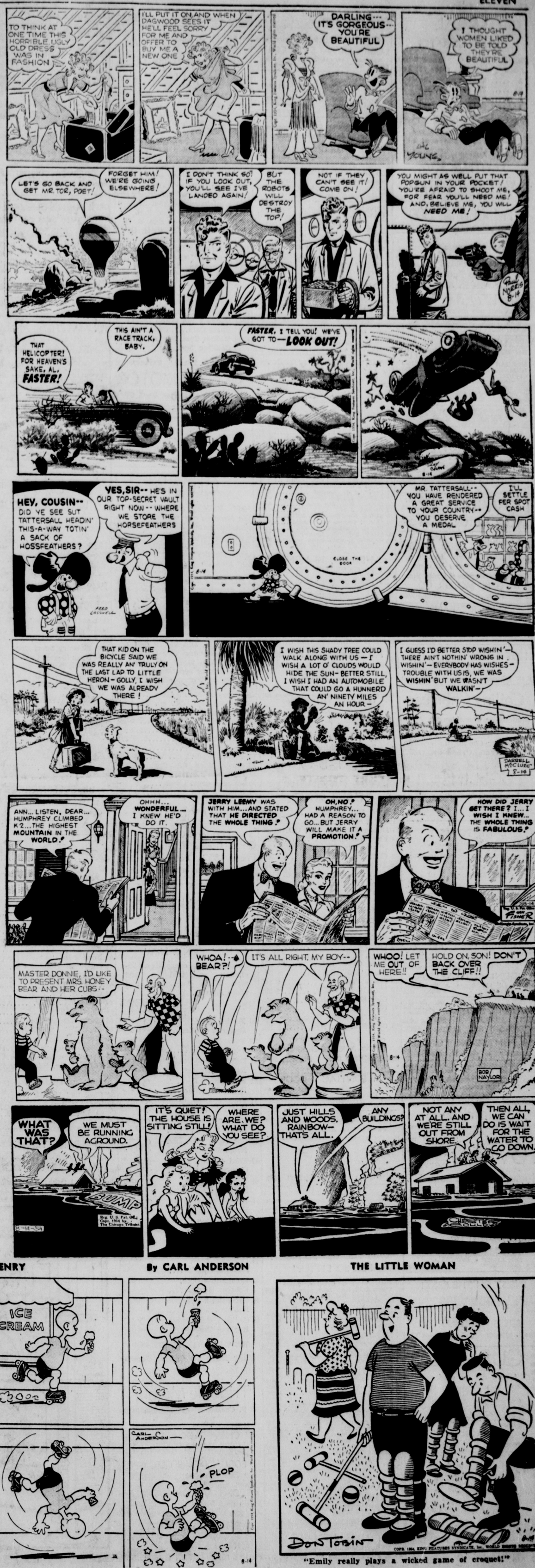

HENRY — By CARL ANDERSON

THE LITTLE WOMAN

"Emily really plays a wicked game of croquet!"

Daily Bridge Lesson

by Shepard Barclay

LEADS MAY DIRECT YOU

YOUR way of playing for the contract frequently depends upon what the defenders lead against you. In the case of a suit contract, if there has been no lead of a trump, you may have a neat cross-ruff available. If, however, a trump had been led, and you have enough entries available and undisturbed from your hand to the dummy, or vice versa, you may find it more advisable to take out trumps and endeavor to get your remaining tricks through establishing a side suit.

	♠ Q 7 ♥ A 9 7 5 2 ♦ K ♣ A K J 6 5	
♠ 4 3 ♥ Q J 8 4 ♦ 10 8 7 ♣ 10 8 7 3	N W E S	♠ 10 9 8 6 ♥ K 6 3 ♦ A Q 9 3 ♣ Q 4
	♠ A K J 5 2 ♥ 10 ♦ J 6 5 4 2 ♣ 9 2	

(Dealer: East. Both sides vulnerable.)

East	South	West	North
Pass	Pass	Pass	1 ♥
Pass	1 ♠	Pass	2 ♣
Pass	2 ♦	Pass	3 ♣
Pass	3 ♦	Pass	3 ♠
Pass	4 ♠		

Bidding which varied a good deal put most Souths of a tournament into that same 4-Spades contract. The play was far from uniform.

Where the heart Q was led, the A won and sometimes a cross-ruff effort was then launched by leading the diamond K to the A. When East now returned his heart K, South's ruff launched a zig-zag during which two diamonds were ruffed in dummy, two hearts in his own hand, three high trumps were scored plus the heart A and two high clubs to make the needed ten total.

Where East, on winning with the diamond A, returned a trump, a declarer who persisted in trying to score by ruffs could trump only one diamond in dummy, so got only nine tricks.

A keener cardsman, getting an opening trump lead, abandoned ruffing plans. He won that trump trick in dummy, took three more rounds of trumps, scored the club A and K, felling the Q, next the J, ruffed the club 5 with his last trump, returned to dummy via the heart A and then cashed the club 6 for his tenth trick. That gave him five tricks with trumps, four with clubs and the heart A, gladly conceding the rest.

* * *

Your Week-end Question

If your partner bids one suit, next a lower-ranking one and eventually rebids the second one, how many cards at least is he showing in each? And what should you do if you have the same number of cards in each and no reason to bid then a suit of your own or No Trumps?

Distributed by King Features Syndicate

Today's Radio Programs

SATURDAY, AUGUST 14, 1954

The programs listed below are supplied by the local radio stations, which are responsible for their accuracy. This space is provided without charge by The News as a service to listeners.

A.M.	1450 KC WTBO	1490 KC WCUM 102.9 MC-FM	1230 KC WDYK
6:00	News; Musical Clock	News; Sundial	Almanac
6:15	" "	" "	" "; News
6:30	" "	" "	" "
6:45	" "	" "	" "
7:00	News	News; Sundial	Frostburg Showcase
7:15	Musical Clock	" "	" "
7:30	Your News Reporter	" "	News; " "
7:45	Musical Clock	" "	" "
8:00	World News (NBC)	World News (CBS)	" "
8:15	Musical Clock	The Romney Hour	" "
8:30	Sports	" "	News; " "
8:45	Hour of St. Francis	" "	" "
9:00	Egbert & Ummly; NBC	News of America (CBS)	No School Today (ABC)
9:15	" "	Romney Hour	" "
9:30	Eddy Howard (NBC)	" "	" "
9:45	"	" "	" "
10:00	" "	Galen Drake Show (CBS)	Space Patrol (ABC)
10:15	" "	" "	" "
10:30	Mary Lee Taylor (NBC)	" "	Hyndman Special
10:45	" "	" "	" "
11:00	Serenade To Romance	Robert Q. Lewis (CBS)	" "
11:15	" "	" "	" "
11:30	" "	" "	" "
11:45	" "	" "	" "

AFTERNOON PROGRAMS

12:00	Marine Band (NBC)	News	News (ABC)
12:15	" "	Jimmy Fidler	Musical Caravan (MBS)
12:30	News	Stars Over H'yw'd (CBS)	Matinee Moods
12:45	Ritchie Middleton	" "	" "
1:00	National Farm & Home	City Hospital	Grandstand Bandstand
1:15	Hour (NBC)	" "	Warm Up Time
1:30	Jerry Grey (NBC)	Let's Pretend (CBS)	Pittsburgh at Phila'phia
1:45	" "	" "	" "
2:00	Roadshow (NBC)	Baltimore at Cleveland	" "
2:15	" "	" "	" "
2:30	" "	" "	" "
2:45	" "	" "	" "
3:00	" "	" "	" "
3:15	" "	" "	" "
3:30	" "	" "	" "
3:45	" "	" "	" "
4:00	" "	" "	Disc Jockey Holiday
4:15	" "	" "	" "
4:30	" "	Treasury Bandstand CBS	" "
4:45	" "	" "	" "
5:00	" "	Washington U.S.A. (CBS)	Teenagers Unlimited
5:15	" "	" "	" "
5:30	" "	Sat. at Chase (CBS)	" "
5:45	" "	" "	" "

EVENING PROGRAMS

6:00	Your News Reporter	Sports & News	News (ABC)
6:15	Rolf Kaltenborn (NBC)	Memo from U.N. (CBS)	Pop Concert (ABC)
6:30	Showcase (NBC)	Sports Roundup (CBS)	" "
6:45	" "	Dan. Schorr-News (CBS)	Finnegan Sports
7:00	Spotlight on Paris	Capitol Cloakroom; CBS	Accent on Melody
7:15	" "	" "	" "
7:30	Les Ford Show	Treasury Show (CBS)	" "
7:45	" "	" "	" "
8:00	" "	Escape (CBS)	Dancing Party (ABC)
8:15	" "	" "	" "
8:30	" "	Night Watch (CBS)	" "
8:45	" "	" "	" "
9:00	" "	Two For The Money	" "
9:15	" "	" "	" "
9:30	" "	Sat. Night Country Style	" "
9:45	" "	" "	" "
10:00	" "	News; Country Style	News (ABC)
10:15	" "	" "	Party Line
10:30	" "	Henry Jerome Orch	" "
10:45	" "	" "	" "
11:00	" "	News; Country Style	" "
11:15	" "	Paul Neighbors Orch.	" "
11:30	" "	Oscar Dumont Or. (CBS)	" "
11:45	" "	" "	News (ABC)

TV Today

The programs listed below are furnished by the television stations. The News is not responsible for late changes or for cable switches to other stations.

STATION WDTV
(Pittsburgh, Channel 2)
(Cumberland, Cable 2)

8:15—Circle C. Ranch
9:15—Film
9:30—To Be Announced
9:45—Portia Faces Life
10:00—Garry Moore
10:30—Home Edition
11:30—Abbott & Costello
12:00—Big Top
1:00—Lone Ranger
1:30—Ramar of the Jungle
2:00—The Big Picture
2:30—Roy Rogers
3:00—Ted Mack Amateurs
3:30—Life with the Erwins
4:00—Brighter Day
4:15—Bob Crosby
4:30—Summer Playhouse
5:00—Superman
5:30—What's My Line?
6:00—That's My Boy
6:30—News
6:45—Gad-A-Bout Gaddis
7:00—The Web
7:30—Dodge Sports
7:45—Earl Wheeler
8:00—Stage Show
9:00—I Led Three Lives
9:30—Dragnet
10:00—Dollar a Second
10:30—Arthur Murray Party
11:00—Ford Theatre
11:30—News
11:35—Danger
12:05—Sports Show Final
12:10—Martin Kane
12:40—Swing Shift Theatre
1:30—Cheswick Capers

STATION WSVA
Harrisonburg, Channel 3

6:55—News
7:00—Film Cartoons
7:30—Playhouse
8:25—Baseball
11:15—Wrestling
12:30—Baseball Scoreboard
12:35—News

STATION WTTG
(Washington, Channel 5)
(Cumberland, Cable 4)

4:30—Western Tales
5:30—Saturday Show
6:30—Capital Caravan
7:00—Annie Oakley
7:30—Captain Video
8:00—Warm Up Time
8:05—Dugout Chatter
8:20—Baseball
10:45—Tenth Inning
11:00—Sports Showcase
11:15—Wrestling

STATION WJAC
(Johnstown, Channel 6)
(Cumberland, Cable 6)

10:25—News
10:30—Film
11:00—Winky Dink and You
11:30—Kit Carson
12:00—The Big Top
1:00—Mr. Wizard
3:25—News
3:30—Industry On Parade
3:45—What's Your Trouble?
4:00—This is the Life
4:30—Five Years Later
5:00—Horse Racing
5:30—Two In Love
6:00—I've Got A Secret
6:30—Science Review
7:00—Two In Love
7:30—Ozzie & Harriet
8:00—Playhouse of Stars
8:30—Amateur Hour
9:00—I Married Joan
9:30—Saturday Night Revue
10:30—Hit Parade
11:00—Stage "S"
11:30—Place the Face
12:00—Wrestling
1:00—News

STATION WTOP
(Washington, Channel 9)

7:55—Morning Meditations
8:00—Junior Morning Show
10:00—Frontier Playhouse
11:00—Winky, Dink and You
11:30—Abott & Costello
12:00—Big Top
1:00—Lone Ranger
1:30—Ask It Basket
2:00—Saturday Matinee
3:30—Robert Q. Lewis
3:45—Barker Bill's Cartoons
4:00—Pick Temple's Ranch
5:00—Travers Horse Race
5:30—Pick Temple's Ranch
6:00—Place the Face
6:30—Starlight Theatre
7:30—Beat the Clock
8:00—Billy Johnson
9:00—Two for the Money
9:30—Jack Paar Show
10:00—That's My Boy
10:30—Janet Dean
11:00—News; Weather
11:15—Sports; News
11:30—The Late Show

STATION WFBG
(Altoona, Channel 10)

(When Altoona is received by cable, it will be seen on Cable 4. Pittsburgh or Washington will be received on Cable 2.)

12:00—News
12:15—Movie Matinee
2:15—Dizzy Dean Show
2:30—Baseball
5:00—Big Picture
5:30—Annie Oakley
6:00—News
6:15—Music Shorts
6:45—Sports
7:00—Film
7:30—Dottie Mack Show
8:00—Enterprise USA
8:30—Sports Thrills
9:00—Boxing
9:45—Fight Talks
10:00—To Be Announced
10:30—Private Secretary
11:00—Sports
11:20—Wrestling

STATION WNBW
(Washington, Channel 4)

(When WNBW is received by cable, it will be seen on Cable 4. Pittsburgh (WDTV) or Washington (WTTG) will be received on Cable 2).

1:30—Here's How It Looks
2:15—Industry on Parade
2:30—Cartoon Circus
3:00—Barn Party
4:00—National Open Golf
5:30—Western Adventure
6:00—Circle Four Ranch
6:30—Cisco Kid
7:00—Hit Parade
7:30—Ethel and Albert
8:00—Bank On the Stars
8:30—Amateur Hour
9:00—Saturday Night Revue
10:30—Theater

DAILY CROSSWORD

ACROSS

1. Cavern
5. Colt or filly
9. Vampire (Myth.)
10. Head of a monastery
12. Variety of willow
13. A thrush
14. Morsels
15. Folded container for loose papers
16. Character "Little Women"
17. Elf (Persian Myth.)
18. Polynesian tree
19. River (Pol.)
20. Let it stand (Print.)
24. Burst forth, as a volcano
26. Split, as hides
27. Contradict
28. Genus of cattle
29. Gold (Her.)
30. Glisten
32. One-spot card
33. 100 cents (U.S.)
36. Happy
37. Per. to Arius
38. Greek philosopher
39. Minister's house (Scot.)
40. Automobiles (short.)
41. Minus
42. Antlered animal

DOWN

1. Twilled woolen cloth (var.)
2. Friendliness
3. Contends for
4. Audience
5. A kind act
6. Tapering, four-sided shafts of stone
7. In bed
8. Learning
9. Having lobes
11. God of war (Norse)
15. Bog
17. Stroke
19. Small telescope
21. Music note
22. One who calls up spirits
23. Shipworms
25. United Nations (abbr.)
26. Female pig
28. Neighbor (dial.)
31. Narrow roadways
32. Winged
33. Millpond
34. Verbal
35. Cover, as the inside
36. Adhesive mixture
38. Tablet

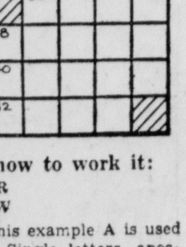

Yesterday's Answer

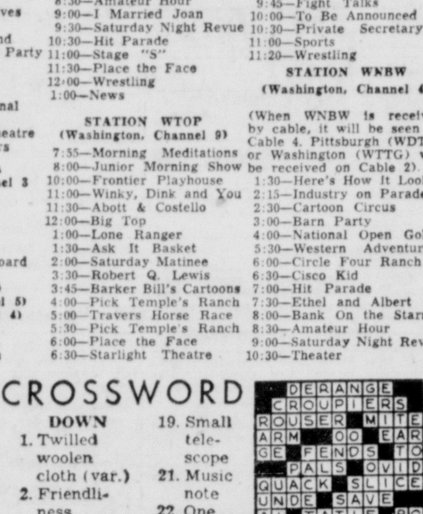

DAILY CRYPTOQUOTE—Here's how to work it:

A X Y D L B A A X R
is L O N G F E L L O W

One letter simply stands for another. In this example A is used for the three L's, X for the two O's, etc. Single letters, apostrophies, the length and formation of the words are all hints. Each day the code letters are different.

A Cryptogram Quotation

Y B J Q M I U S L Y M P P B Y Y J U L O
C N J S U Q Z , F B I L Q N I Q S I I B Q O S I T
G M Q S I F B I L Q N I F Z — G N J I Y S U P A .

Yesterday's Cryptoquote: LAW AND ARBITRARY POWER ARE IN ETERNAL ENMITY—BURKE.

Distributed by King Features Syndicate

How Christian Science Heals
"PRAYER OVERCOMES ALLERGIES"
WCUM (1490 kc)
Sunday 9:45 a.m.

SYLVANIA
Factory Authorized Service
ENTERPRISE
170 N. Centre St. Phone 3833

NEW FOR 1955
BIG LOOK
MOTOROLA
TELEVISION

As Low As . . .
$129.95
SEE THEM NOW
TELEVISION
Sales & Service
110 Frederick St.
PHONE 6213-W

WIFE PRESERVERS
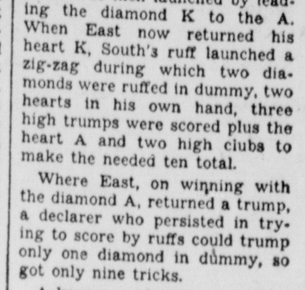

Never use house paint when you paint your porch or garden furniture. If you do you may collect chalk on your clothing.

BURKEY'S
TELEVISION & APPLIANCE CENTER
150 N. CENTRE ST., Phone 2130
Branch Store — Midland, Md.
CROSLEY
TV, REFRIGERATION and APPLIANCE HEADQUARTERS!

CABLE TV NEWS
Your TV set does not need to be kept in tip top condition to get excellent reception with Cable TV. This saving above will pay a big part of your maintenance fee costs.
Many people are paying almost as much per year for antenna reception as it would cost for Cable TV, and there will never be any comparison, so why not get started soon with Cable TV and enjoy the best.
Potomac Valley Television Co., Inc.
100 S. Liberty St. Phone 4908
Cumberland, Md.

Buy the Finest!
R.C.A. Victor Television
with . . .
- "All-Clear" Picture
- "Easy-See" Tuning Dial
- "Magic Monitor" Chassis
- "Golden Throat" Fidelity Sound

Priced From $169.95

RCA VICTOR 21-INCH "MEDALIST 21." Lowest priced 21-inch RCA Victor! Ebony finish. Matching stand available, extra. Model 215501. $199.95
Home of W. Md.'s Finest TV and Appliance Service
Cumberland Electric Co.
Virginia Ave. at Second St. Phone 619
11 S. Liberty St. Phone 6862

BLONDIE — BRICK BRADFORD — BUZ SAWYER — BARNEY & SNUFFY — ANNIE ROONEY — JOE PALOOKA — BIG SISTER — DICK TRACY

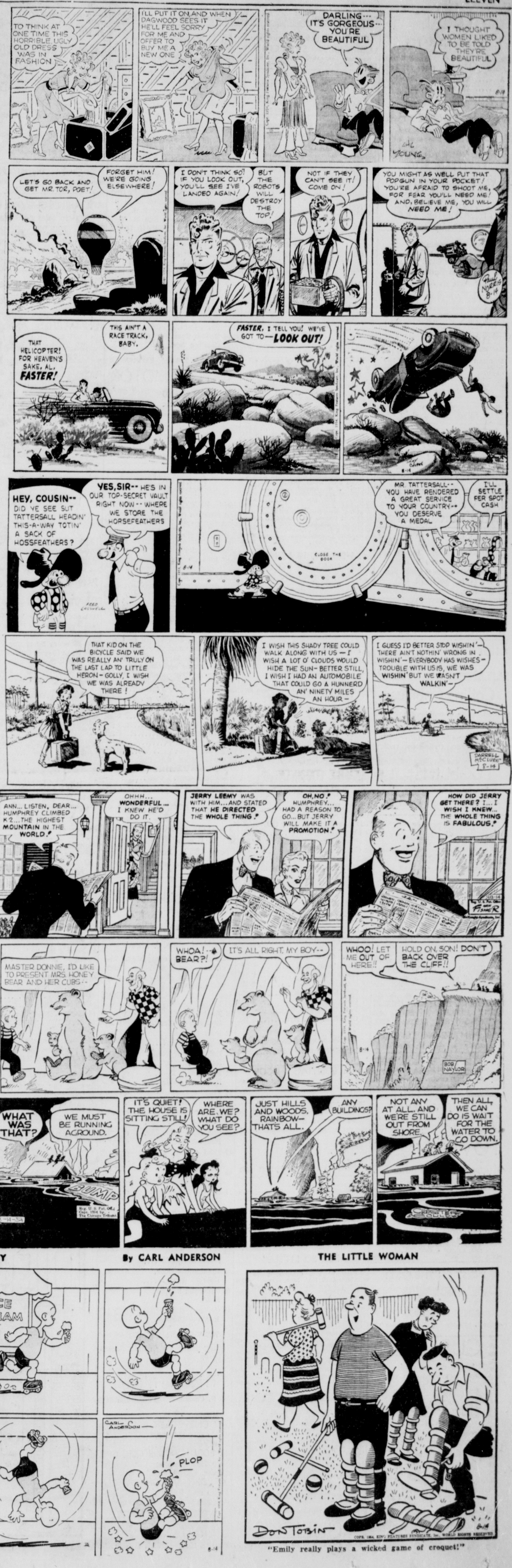

HENRY — By CARL ANDERSON

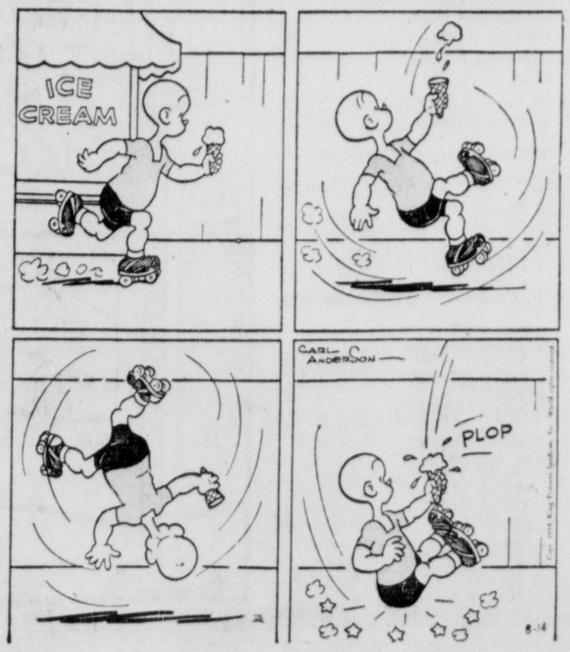

THE LITTLE WOMAN

"Emily really plays a wicked game of croquet!"

LOCAL

WANT AD RATES

No. of Days	15 Wds. or Less	Each Word Over 15, Add:
2	$1.50	10c
3	$2.10	14c
4	$2.85	19c
7	$4.50	30c

In Memoriams & Cards of Thanks
$2.50 for 10 lines or less.
25c for each line over 10

MAIL YOUR AD WITH REMITTANCE TO:
Want Ads, Times-News
Cumberland, Md.
Telephone 4600

1—Announcements

STRAND LIQUOR STORE
N. Centre at Baltimore Sts.
OUR PRICES ARE LESS

WHITE CROSS PLANS
Accident and Health Protection
Hospital-Medical-Surgical Protection
R. J. LACY, CUMBERLAND, MD.
Ph. 6331 before 10, after 6. P. O. Bx. 501

WHITE CROSS PLAN
BANKERS LIFE AND CASUALTY CO.
Local Representatives:
MORGAN S. RILEY — PHONE 3979
RICHARD BURTON — PHONE 1422
CLAUDE L. MOORE — PHONE 1422
Accident, Health (Income) Protection
Hospitalization-Medical-Surgical Protection
For FREE INFORMATION and SERVICE
Write: P. O. Box 581, Cumberland, Md.

A friend to the end is plastic type Glaxo, for linoleum floors. Ends waxing, dries quickly. Rosenbaum's Housewares.

2—Automotive

1951 STUDEBAKER V-8, 4-door sedan, Commander. Equipped with hydromatic, radio, heater. Beautiful maroon finish. Good tires. Clean inside and out. One owner. 26,000 miles. Guaranteed 6 months or 6,000 miles. Price $895. Phone 560.

TOWING Day or Night
TAYLOR MOTOR, Phone 395

Select USED CARS
NASH
At Your "NASH" Dealer
Atlantic Service Station
Corner Henderson & Glenn Sts.
M. G. K. MOTOR CO.
221 Glenn St. Phone 2300

ELECTRIC FANS
—Jobber—
Shafer Motor Parts

Eiler Chevrolet, Inc.
CHEVROLET
SALES & SERVICE
819 N. Mechanic Phone 143

Collins Choices

51 Studebaker Champion
2-door sedan. Overdrive, heater

48 Studebaker Champion
4-door sedan. Overdrive, radio heater.

COLLINS
Studebaker Garage
75 Henderson Ave. Phone 1542

BANK TERMS
1953 Packard 4 Dr. Clipper Dlx.
1952 Packard 4 Dr. Clipper Dlx.
1951 Mercury 4 Dr. Excellent condition.
1950 Studebaker Champion 2 Dr.
1942 Pontiac 2 Dr. Sedan
Open Evenings 8:30
Ft. Cumberland Motors, Inc.
361 Frederick St. Phone 2665
Operating From Lot Next Door

REDUCED PRICE
Pick-up Trucks, Panels, Sedan Deliveries
Also Pre-War and Late Models
DINGLE USED CARS
Fayette & Greene Sts. Phone 4669-R.

49 Plym. 4 dr., Sp. Dl., R,H. $595
IDONI AUTO SALES
We'll Lose $$$ Before A Customer
348 N. MECHANIC PHONE 1032

46 DODGE 2 DOOR. R. & H. BEAUTIFUL TWO TONF GREEN PAINT. PRICED TO SELL. 401 ASCENSION ST. PHONE 5771.

'50 PONT. 2-DR. LOADED
Raupach's — 443 N. Mechanic

1948 STUDEBAKER Land Cruiser. A good car in fine shape. One owner, leaving country. Phone 1967-M, 434 Penn Ave.

1951 FORD "8" Fordor, loaded; perfect condition. Reasonable price. Phone Grantsville 45-G-12 after 7 p.m.

Glen-Roy
Oldsmobile Sales — Service All Makes
Body, Fender and Radiator Service
363 BEDFORD ST PHONE 1994

TOWING 24 Hour Service
Moore's Phone 577

1953 LATE 2½ ton Dodge tractor, in A-1 shape. Saddle tanks, fifth wheel, 2 speed rear axles, oversize motor, dual carburetors. A bargain for anyone in need of tractor or dump truck. Shipway's Garage, Post Office, Flintstone, Md. Phone Flintstone 2581.

International Harvester
Authorized Dealer: Motor Trucks
Farm Tractors & Machinery
THE LIGHT & DECKER CO.
315 S. Centre St. Phone 5600

INSIST ON THE BEST!
1952 Ford Customline 2 door, black finish. Radio, Heater, one owner. 29,000 miles $1095
PRESS AUTO PARTS
Route 1, Ridgeley Phone 1750

GURLEY'S
Where quality excels
DRIVE OUR CARS AND YOU DRIVE THE BEST
47 BUICK SPECIAL 4 DOOR
42 CHEVROLET 2 DOOR
41 PLYMOUTH 4 DOOR
40 BUICK 4 DOOR
52 DODGE ½ TON PANEL
USED CAR LOT
212 Greene St. Phone 6808

1951 PACKARD
4 DOOR SEDAN
Clean. Low mileage
1-Owner. New Tires ... $795
TELEPHONE 4239

1950 Ford Custom 8 sedan, clean, one owner. $695
BABB MOTOR SALES
153 Wineow St. Phone 4818

2—Automotive

Thompson Buick Corporation
LUBRICARE — $1.00 ONLY!
(Complete Lubrication plus inspection)
429 N. MECHANIC PHONE 1470

Pontiac - Cadillac
SPOERL'S GARAGE — PHONE 307
SALES: 205 N. Mechanic St.
SERVICE: 28 N. George St.

JOHN DEERE Farm Equipment
Farm Machinery—Tractors
— Authorized Dealer
C. C. MILLER'S SONS
Lonaconing, Md. Phone 2701

TRACTOR TIRE SERVICE
Pumping, Repairing — New Tires, Tubes
Dunlop Tire & Battery Service
6 Williams St. Ph. 2344. Near A & P

Nelson Auto Sales
CLEAN USED CARS
Buy! Trade! Sell!
30 Potomac St. Ridgeley Phone 6714

G.M.C. Trucks
Case Tractors & Machinery
New Holland Farm Equipment
COMPLETE REPAIR SERVICE FOR ALL MAKES
After We Sell — We Serve!
Collins G.M.C. Truck Co.
RT. 40 EAST PHONE 822-J

1949 PLYMOUTH Special Deluxe 4 Door Sedan. Beautiful black paint, spotless, radio, heater, good tires, 24,000 actual miles.
BRUCE MOTOR COMPANY
Romney, W. Va. Phone 197

IT WILL PAY YOU TO SEE US FIRST

46 NASH 4 dr.	$ 95
46 PONT. 2 dr. new Motor. RH	$ 345
47 CHEV. Aero. Loaded	$ 395
47 CHEV. Cpe., R. H.	$ 395
48 PACKARD 4 dr.	$ 395
49 CHEV. Clb. Cpe. RH	$ 595
49 NASH 2 dr., OD. loaded	$ 395
50 BUICK Special, runs like new	$ 795
50 MERCURY 4 dr. Loaded	$ 695
50 FORD 2 dr. RH	$ 595
50 CHEV. 2 dr. RH	$ 695
50 OLDS. 4 dr. "88"	$ 795
51 CHEV. 4 dr.	$ 695
51 KAISER 4 dr. Loaded, Like New	$ 895
51 MERCURY 4 dr., OD. Loaded	$ 995
51 NASH 4 dr. States. OD	$ 695
51 PONT. 2 dr. Loaded	$ 995
51 HENRY J 3 dr. Nice	$ 495
51 DODGE 4 dr. like new	$ 895
52 HENRY J	$ 595
52 BUICK 4 dr. Sup. Dyn. RH	$1395
52 STUDE Comm. V-8. Loaded	$ 995
53 PLYM. Cranbrook. Loaded	$1195
53 CHEV. 2 dr., 210, Loaded	$1295
53 HENRY J, 4,000 miles	$1295
53 CADILLAC Conv. The Works!	$3695

$5 DOWN, 18 MONTHS
ON CARS UP TO $700
25 Pre-War Cars $50 to $195

TRUCKS

41 DIAMOND "T" 2-Speed	$ 250
47 DODGE 1½ Ton Van	$ 295
48 MACK 18 ft. Aluminum Van Body Like New!	
49 FORD ½ Ton Panel	$ 395
49 CHEV. Tractor, 5th Wheel	$ 695
50 CHEV. ¾ T. All New Tires	$ 595

For The Best Deal In Town
HAROLD'S
KAISER-FRAZER
McMullen Highway
Next to Custard Stand Phone 3611
Open 9 to 9, Sundays 1 to 5

Listen for Our Specials
SATURDAY NITE
7:30 to midnite over
W-T-B-O
Bank Financing
AT OUR OFFICE

54 Ford ¾-T. Pickup	$1695
53 Merc. Sdn. RH	$1895
53 Dodge Cor. V-8. RH, OD.	$1595
53 Ford V-8 Sdn.	$1295
52 Plym. Clb. Cpe.	$1295
52 Cad. Conv. RH. Hyd.	$3295
52 Ford, Fordomatic RH.	$1195
51 Olds Sup. '88', RH. Hyd.	$1395
51 Ford Sdn. New motor	$ 895
51 Chev. Belair, RH. P.G.	$1195
51 Chev. Sedan, RH. P.G.	$ 995
51 Dodge Clb. Cpe. RH.	$ 995
51 Stude. Sdn. RH.	$ 695
50 Buick Sup. Riv. RH, Dyn.	$1095
50 Buick Spec. 2 dr. St. Shift	$ 795
50 Chev. Bel Air. RH	$ 995
50 Chev. Panel	$ 595
50 Ford Conv. RH.	$ 795
49 Nash "600". RH	$ 395
49 Chev. Panel	$ 545
48 Nash Sed., RH.	$ 295
47 Olds Sdn. RH. Hyd.	$ 295
47 GMC Pickup	$ 395
47 Ford Telephone Pickup	$ 395
46 Olds Sdn. RH. Hyd.	$ 195

Red's Used Cars
722 GREENE ST. PHONE 5008

51 PONTIAC 4 DOOR
Loaded. Low Mileage. Excellent Condition
Priced Low for Quick Sale
PHONE 6849

ST. CLOUD MOTORS
Frostburg's BUICK Dealer
1950 STUDEBAKER CHAMPION
1949 BUICK 2 DOOR SEDAN
1948 PONTIAC CONVERTIBLE
1947 BUICK 4 DOOR SEDAN
1941 STUDEBAKER 4 DOOR
1941 OLDSMOBILE 2 DOOR
PHONE 441 FROSTBURG, MD.

NOTICE!
1948 Kaiser 4 Door, 2-owner car. New Paint and Tires. Only 39,000 actual miles. Will sacrifice for quick sale!
507 PINE AVE. PHONE 6797-J

ONLY HERE
"CAN YOU GET SO MUCH FOR SO LITTLE"

52 Pont. '8' Dlx. Catalina. 2-tone green. R.H. Hyd. Like new.	$1695
52 Chev. 2-tone Bel Air. Whitewall Tires. 1-Owner. Low mileage.	$1295
52 Ford Victoria V-8 2-tone. R.H. Whitewalls. Real Sharp.	$1395
51 Pont. '8' 2 Dr. Dlx. R.H.	$ 995
51 Kaiser 4 Dr. Hyd. R.H.	$ 795
51 Ford V-8 2 Dr. 1 owner	$ 866
51 Chev. Sty. Dlx. 4 Dr. R. H.	$ 995
51 Buick Hardtop. R. H. WW. tires	$1345
51 Olds Hardtop. Loaded	$1345
51 Merc. Clb. Cpe. R. H. OD. 1-owner	$ 985
51 Ford Standard 2-dr. R. H. Clean	$ 795
50 Plym. 4-dr. Dlx. R. H. Puff.	$ 695
50 Chev. S. Wagon, R. H. Metal.	$ 795
50 Stude. Com. Starlite. Loaded	$ 695
50 Olds '98' 4 Dr. R.H. Hyd.	$ 995
50 Ford Cpe. R.H. Like new	$ 595
50 Ford Dlx. 4 Dr. R. H.	$ 600
50 Chev. Sty. Dlx. 2 Dr. 1-Owner	$ 795
50 Nash Statesman 4 Dr. R.H. OD.	$ 595
50 Ford V-8 Dlx. 2 Dr. R. H.	$ 695
49 Ford V-8 Cust. Clb. Cpe. R. H.	$ 550
49 Chev. 2 Dr. Dlx. R. H.	$ 595
49 Olds. Dlx. 4 Dr. R. H. Hyd.	$ 595
49 Ford 2 Dr. Cust. R. H.	$ 495
48 Stude. Cl. Cpe. R. H. OD.	$ 395
48 Stude. 4 Dr. Original. R. H. OD.	$ 395
47 Ford S. Wagon. Extra good.	$ 395
47 Chev. 2 Dr. 1-Owner	$ 295
47 Pont. 4 Dr. R. H. W. W. Tires	$ 375
46 Buick Super 4 Dr. R. H.	$ 350
46 Dodge Sdn. R. H.	$ 295
38 Chev. 2-Dr. R. H. Clean old car	$ 85

BANK TERMS—TRADES
WRITTEN WARRANTY
"Nothing Down on Most Cars"
GULICK'S
325 So. Centre Ph. 1444

2—Automotive

Buy From Taylor and Save On Your New or Used Car

1954 Cadillac "62" Sdn. R.H. Hyd.
1954 Ford 8 Ranch Wagon. New
1954 Ford 8 Customline 2 Dr. New
1954 Chev. 210 Sdn. New
1953 Buick V-8 Sup. Riv. Sdn.
1953 Plymouth Sdn. R.H. Like new
1953 Merc Hardtop R. H. O.D
1952 Studebaker ½ T. Pickup. R.H.
1952 Chev. Clb. Sd. R.H. Nice
1951 Chevrolet 2 Dr. Sdr R.H.
1951 Nash Station Wagor
1951 Olds Sup. '88' Sdn. R.H., Hyd.
1951 Studebaker V-8 Sdn. R&H
1951 Chev. "Styl." Sdn. R.H.
1951 Nash Statesman Sdn. R. H.
1950 Olds "88" 2 Dr. R. H. Hyd.
1950 Hudson 6 Sdn. R.H.
1950 Ford "8" Cust Sdn. R. H. Nice
1949 Olds "88" Sdnt. R.H. & Hyd.
1948 Plym. Sdn. R. H. Nice
1948 Dodge Sdn. R.H. Very nice.
1948 DeSoto Conv. R.H. Nice
1947 Pontiac Sdn. R.H.
1947 Nash "600" Sdn. R.H.
1947 Olds "6" Sdnt. R.H. Very nice
1947 Dodge 2 Ton Dump Truck
1947 Stude Com. Cl. Cpe. R. H.
1946 DeSoto Cust. Sdn. R. & H.
1940 Cadillac Sdn. R.H.

Cash! Trade! Terms!
TAYLOR MOTOR
"The Home of Better Used Cars"
218 N. Mechanic Phone 395

1948 PONTIAC, Hydramatic $350
1948 CHEVROLET 2 Door $250
SHAFFER AUTO SALES
Corriganville, Md.

Chrysler

1948 BUICK SUPER SEDAN We have in our stock an exceptionally clean '48 Buick Super 4 door sedan. The high sheen of the original black paint shows what wonderful care and a garage will do for an automobile. This car has only been driven 7,500 miles a year and has original upholstery in excellent condition. The 8 tube radio and large heater and defroster are original GM equipment. There are also directional lights, undercoating, windshield washer, back lights, sun visors and airfoam seats, and the tires have over 10,000 miles of wear in them. Ask to see this one, as it will be kept garaged $575

'54 Chrysler N. Y. 4 dr.	$3100
'51 DeSoto cust. clb. cp.	$1295
'50 Chevrolet 2 door	$ 795
'50 Jeepster Roadster	$ 495
'49 Chev. 4 door	$ 695
'49 Nash 2 door	$ 295
'48 Dodge 2 door	$ 345
'47 Plym. 4 dr.	$ 345
'46 Chrys. Wind. Clb. Cpe.	$ 295
'39 Plymouth Coupe	$ 175
'38 Buick 4 door. Good	$ 75
'37 Buick 2 door	$ 145

Plymouth
LOT and GARAGE
Cor. S. George and Harrison Sts.
Phone 1852 Potomac Motors
Lot open eves 6 to 8

Mid-Summer S-A-L-E

54 CHEV. CONV. NEW
Loaded with everything. Including Continental Kit, Red with Black Top. Red and white interior.
$2295

53 Ford 2 Door Radio & Heater	$1395
52 Ford ½ Ton. 4 Speed	$950
51 DeSoto Convertible. Radio & Heater	$895
51 Plymouth 2 Door. Radio & Heater	$795
51 Ford 2 Door. Radio & Heater	$850
50 Ford 2 Door. Radio & Heater	$595
50 Chevrolet Dr. Dlx. Radio & Heater	$675
49 Ford 4 Door. Custom "8" O. D.	$545
48 Buick 2 Dr. Sdn. Radio & Heater	$395
47 Jeep 4 Wheel drive. Heater	$395
47 Olds 4 Door. Radio & Heater. Hyd.	$295
47 Plymouth 4 Door. Heater	$345
46 DeSoto 4 Door. Radio & Heater	$350
46 Plymouth 4 Door. Deluxe. Heater	$275
46 Chevrolet 2 Door. Heater	$295
41 Cadillac Convertible Radio & Heater	$345

WE WELCOME TRADE-INS
Many More To Choose From
SMITH'S
Triangle Motors
322 S. Centre Phone 6464-6463

47 CHEVROLET CLB. CPE.
Radio and Heater.
Good tires $395
47 FORD S.D. V-8 CLB. CPE.
New Reconditioned engine, 4 new tires. $495
47 PONTIAC CONVERTIBLE
Radio and Heater.
A-1 condition. $395
WRITTEN GUARANTEE
Steinla's DeSoto-Plymouth
218 S. Mechanic
PHONE 2550 OPEN EVENINGS

2—Automotive

54 STUDE V-8 SPORT COUPE
Equipped with Overdrive, Heater and Radio. Continental Tire Kit on Trunk. Spotlight, Skirts, "Smitty" Dual Exhausts. Milled High Compression Heads. Has more power than cars in the so-called 200 to 235 H.P. group. Car has 4,000 miles but carries a New Car Title and Warranty. Big reduction in price!
New 54 Stude. Station Wagon
New 54 Stude. Champ. Sport Coupe
Any reasonable offer accepted on new '54 models
53 Stude. ½ t. pkup $1095
52 Stude. Land Cruiser Sedan
48 Stude. Champ. sedan
48 Chevrolet Fleetline Sedan
47 Ford "8" 2-Dr. Sedan
Try us and Save!
REEVES STUDEBAKER
Westernport, Md. Phone 5481

AHLBURN'S CHEVROLET CO.
OK Used Cars Fa. Inspected

53 CHEV. Belair 2-dr.	$1600
51 CHEV Styleline Dlx. 2-dr.	$ 950
50 PONT. Dix Conv.	$1150
49 CHEV. Fleetline 4-dr.	$ 650
48 CHEV. Fleetmaster 4-dr.	$ 475
46 DODGE 2-dr.	$ 350
46 OLDS "76" 4-dr.	$ 275
35 PLYM. 4-dr.	$ 50

OTHERS
AHLBURN'S CHEVROLET CO.
"OUR 35th YEAR"
PHONE 36 HYNDMAN, PA.

UNMATCHED ANYWHERE

1954 NASH Rambler. Custom 4 dr., hyd.	
1954 New WILLYS Jeep 6 cyl. Sta. Wgn.	
1953 PONTIAC Chieftan "8" 4 door, only 10 months old	
1951 WILLYS pickup, 4 wheel drive, has power take-off	
1950 WILLYS pickup, 4 wheel drive, nearly new. Used as passenger car	
1949 MERCURY 4 door, overdrive	
1948 WILLYS Jeep Station wagon. 4 cylinder, overdrive. Reduced to $575	

PENN MAR MOTOR CO.
Narrows Park Phone 6013

FERGUSON TRACTORS
FARM MACHINERY
Eight's Garage Baltimore Pike. Ph. 3075

SAFE
LINCOLN-MERCURY
BUY
1951 Olds Holiday Coupe
Perfect throughout. Beautiful 2-tone finish plus many other extras including radio, heater, automatic window lifts, etc. See and drive this Safe Buy Special today.
1949 Lincoln Clb. Cpe.
Radio, heater, overdrive, etc., excellent condition. Come in and try this one for size. We'll make it fit your pocketbook.

1951 Olds Sup. "88" 4 Dr.	
1950 Ford Cust. "6" Clb. Cpe.	
1950 Mercury 4 Dr.	
1950 Mercury Sport Cpe.	
1950 Nash States. Cust. 4 Dr.	
1950 Buick Special 2 Dr	
1949 Pont. Chief. Dlx. 2 Dr.	
1948 Chevrolet FL Sedan	

NO DOWN PAYMENT
Bring in a $5 bill, we'll do the rest

49 MERCURY CONVERTIBLE	$495
48 BUICK 2 DOOR	$250
48 FORD STATION WAGON	$295
47 PONTIAC 4 DOOR	$360
46 PONTIAC 4 DOOR	$225
42 MERCURY 4 DOOR	$145
41 DESOTO 4 DOOR	$145
41 DODGE COUPE	$ 75

CUMBERLAND
LINCOLN-MERCURY
828 N. Mechanic St. Phone 6402
Open Weekdays 'Til 9 P. M.
Sat. — Closes 5 P. M.

See: ED HARE
For a Tip-Top Used Car, at a Rock-Bottom Price!

54 Ford V-8 Cust. Clb. Cpe.	
52 Chev. 4 Dr. S. Dlx.	$1195
52 Ford V-8 Cust. 4 Dr.	$1095
51 Chev. 2 Dr. P.G.	$ 995
51 Plym. Hardtop Cpe.	$ 995
51 Merc. Clb. Cpe.	$ 995
51 Ford 2 Dr. "6"	$ 895
50 Olds "98" Holiday Cpe.	$1095
50 Nash Rambler Conv.	$ 695
49 Chev. S. Dlx. 4 Dr.	$ 695
49 Chev. S. Dlx. 2 Dr.	$ 645
49 Chev. F.L. 2 Dr.	$ 595
48 Chev. 2 Dr.	$ 395
48 Chev. Convertible	$ 395
47 Pont. 2 Dr. "6"	$ 395
47 Merc. 4 Dr.	$ 375
47 Pont. 4 Dr. "8"	$ 325
46 Ford 2 Dr. V-8	$ 275
42 Dodge 4 Dr. '48 Motor	$ 99

TRUCKS

50 Ford "6" ¾ Ton	$ 695
49 Chev. 2 Ton	$ 495
38 G.M.C. ¾ T. Pkup	$ 89

Nothing Down on Most Cars
BANK TERMS
Hare Motor Sales
Williams at Orchard Phone 6969
Open—9 to 9

2—Automotive

THE NICEST CARS FOR THE LOWEST PRICES

52 Chev. Del. 2 dr. H & P. Glide. Traded on new Ford $1049
52 Willys Hardtop. R-H & OD. Traded on new Pontiac ..... $ 999
51 Chev. Del. 4 dr. H. Traded on new Ford ..... $ 849
50 Buick Super Riviera. 4-dr. R-H. Strid. shift. Traded on new Buick ..... $ 899
50 Chev. Del. 4-dr. R-H. Traded on new Ford ..... $ 749
50 Chev. Del. 2-dr. R-H. Traded on new Chev. ..... $ 749
50 Ford Cust. 2-dr. R-H. Traded on new Ford ..... $ 699
50 Stude. Champ. 4-dr. H & OD. Traded on new Mercury ..... $ 499
50 Olds. Del. "88" 4-dr. R-H & Hyd. Traded on new Ford ..... $ 899
49 Ford Cust. 2-dr. R-H. Traded on new Ford ..... $ 599
49 Chev. Del. 2-dr. R-H. Traded on new Chev. ..... $ 599
Over 30 Cars to Choose From
Open 'til 9:30 Phone 4531
Bank Financing and
No down payment plan.
Cumberland Motor Sales
Opp A&P Super Mkt. 14 Wineow St.

1948 Chevrolet
CLUB CONVERTIBLE
Cadillac blue. Black top. R.H. Mechanically perf. $495
JOHNSON'S
762 Greene Ph. 2227 or 222

4—Auto Glass

Glass Installed While You Wait
BEERMAN AUTO WRECKERS
153 Wineow St. Phone 2270

5—Auto Repairs, Service

NORTH END GARAGE
507 Henderson Ave. Phone 3744
Skilled Radiator Service
SCHADE'S Mech. & Valley Ph. 500
McFARLAND AUTO SHOP
PHONE 6797-J. 507 PINE AVE.
SHAW'S GARAGE
Truck-Auto Repairs Phone 4059

7—Business Opportunities

ESTABLISHED APPLIANCE Business. Small amount of capital will put you into a business of your own. Excellent location. Write Box 987-A c/o Times-News.

8—Coal For Sale

BERLIN $6 Ton, Phone 1722
Pea & Beaverdale Oil-Treated Pea.

9—Electrical Work, Fixtures

ELECTRIC WORK
FREE ESTIMATES ON WIRING
Sterling Electric Co., Inc.
100 N. CENTRE ST. PHONE 697
ELECTRIC WORK
Motor Repairing, Wiring and Fixtures
QUEEN CITY ELECTRIC CO.
Westinghouse Apparatus Agent
158-160 Frederick St. Phone 117

10—Financing, Money to Loan

AUTO LOANS
in 5 minutes
NATIONAL LOAN. 201 S. GEORGE
HOME LOANS
Interest Reduces Monthly
FIRST NATIONAL BANK
LOANS
ON YOUR SIGNATURE ONLY
UP TO $1500
FAMILY FINANCE CORPORATION
40 North Mechanic Street
Phone: 3667
Financing — Home Loans
— McKAIG'S —
WOULD like to borrow $3,500. Can give good reference. Write Box 989-A c-o Times-News.

11—For Rent

HOSPITAL BEDS & WHEELCHAIRS
Pile Bros. Rt. 5, McMullen Highway
PHONE 5824
ONE OFFICE with private lavatory and closets. Memorial Building, Union St. Phone 881.
FURNISHED cottage near Bedford, by the week. Good swimming & other recreations. Phone 3357-J.

12—Apartments

3 ROOM APARTMENT, private bath. Furnished or unfurnished. Gas, electric, heat. Newly decorated. Adults. 5991-W.

13—Furnished Apartments

NICE two, three, four room apartments, week or month. Also sleeping rooms. Boulevard Apartments. Phone 2737 or 1736.
THREE rooms, Frigidaire, private porch, hotaire heat, children allowed. 323 Bedford St. Phone 343-J.
Two and three room furnished apartments, with frigidaire. 218 Columbia St.
NEWLY decorated 2 or 3 rooms, private bath, 2 blocks from Baltimore St. Phone 1925-R.
THREE rooms, nicely furnished, private bath. 235 Glenn. Reference. Adults. Write: Box 980-A c-o Times-News.
2 room efficiency apartment. All private. $8.50 week. 807 Maryland Ave.
3 Rooms, furnished or unfurnished, first floor, laundry, gas heat. 11 Ridgeway Terrace. Phone 99.
NEWLY FURNISHED, automatic heat, 3 rooms, second floor front. All private. 807 Maryland Ave.
Large furnished housekeeping room Utilities furnished. Phone 1689-R & 5230-J.

13—Furnished Apartments

2 OR 3 ROOM furnished apartment. Centrally located. Prefer employed couple. Phone 2772-M.
3 Rooms, completely private. Refrigerator. LaVale. Phone 1168.

14—Unfurnished Apartments

Furnishing an Apartment? Be sure you have FIRE & STORM INSURANCE PROTECTION
Call 6768 for handy inventory book
CONLON INSURANCE AGENCY
62 Pershing St.
6 ROOMS, modern and new throughout. Heat furnished Hot and cold water. Porch, laundry, garage. Near school. Also one 4 room and one 5 room apartment. Apply 105 Washington St. after 5 P. M.
Modern 3 & 5 rooms, bath, hot water and heat. Phone 1068. Liberty Milk Co.
Three rooms—First floor, private bath. $25 month. Apply 807 Maryland Ave.
719 VIRGINIA AVE., second floor, 4 rooms, semi-private. $25. 3 Rooms, semi-private bath. $20. Glenn Watson, Phone 381.
112 FOURTH ST., second floor, 1, 3 or 4 rooms & porch. Gas, electric, heat furnished. Glenn Watson. Phone 381.
6 ROOM apartment, newly painted, steam heat, hot water and gas furnished. Phone 2130.
VACANT 3 ROOMS
Kitchenette, Bath, Heat. First Floor. Phone 3813-W.
FOUR ROOMS, private bath, second floor. Heat, gas, garage. 215 Emily St. Phone 4711-W.
MODERN 3-ROOMS
Private 427 Arch St.
THREE room apartment. Private bath, electric, gas. $22.50 per month. Sperry Terrace. Phone 1018-M.
REASONABLE RENT—Private 3 Rooms Bath, Entrance, Yard. Call Evenings 1925-R.
THREE and FOUR ROOM PRIVATE APARTMENTS
Bath Heat
Apply 218 N. Mechanic
4 ROOMS
Bath, Gas Heat, Electric. All Private Small Porch. Phone 4052-W
4 ROOMS upstairs. Gas, electric, sink. Thomas St. Adults. $16 per month. Phone 2396. Apply: 115 Harrison St.
3 LARGE ROOMS, private bath, heat, water, laundry, porch, garage, yard. 120 Grant, Frostburg 226-J.
3 SMALL rooms with private bath on West Side. Heat furnished. $22. Phone 632 or 2994-W
FIVE COMPLETELY remodeled apartments. Private bath. Gas, electric, heat, hot water furnished. Phone 3321-W.
Modern heated apartment on Washington St. Rent reasonable. Phone 1018-M.
THREE ROOMS, private bath. Adults only. No pets. 702 Maryland Ave. Phone 4875.
KITCHEN, dinette, bedroom, living room, bath. Heat & Janitor service. 411 Washington St. Phone 1529.
5-ROOM APARTMENT, Central location. Porch. All conveniences. Heat, water, gas, electricity furnished. Located second floor 232 Baltimore Ave. Apply: John J. Hafer, 230 Baltimore Ave.
604 N. CENTRE ST. — Modern first floor apartment. 3 large rooms, porch, yard. Phone 1859-M.
7 ROOM apartment: garage, porch; heat. Also 3 rooms, bath, heat. Phone 4357.
3 ROOM apartment. Gas furnace heat & hot water. 501 Columbia Ave. No children or pets. Call 1077, city.
3 LARGE rooms, bath, pantry, porch. Completely private. LaVale. Phone 2301.

15—Furnished Rooms

Two rooms, kitchen and bedroom. Nicely furnished. Semi-private bath. 201 South St.

17—Room and Board

ROOMS AND BOARD
Garage Phone 3062

18—Houses For Rent

FOUR BEDROOM Home with sun porch. Built-in Beds in one Bedroom. Two Baths, Modern. Garage. Good neighborhood, near Schools, Hospital. On bus line. Available end of August. $125. Write Box 983-A c/o Times-News.
Modern 5 room house Greenpoint. Phone 4167.
8-ROOM house, two car garage. Immediate possession. Apply Saturday and Sunday. 435 Williams St.
6 ROOM house, concrete cellar, furnace, yard, sun parlor, bath, painted. 321 City View Terrace.
THREE room modern house, yard, porch, basement. Adults. Potomac Park. Phone 2152.

19—Wanted to Rent

WANTED TO RENT — Cottage on South Branch. Phone 5862 after 3:30 p.m.
WANTED — Small modern house or unfurnished apartment. 2 adults. Give rental, location. Box 990-A c-o Times-News.

20—For Sale Miscellaneous

PARAKEETS $3.00 and up
Also Supplies
13 Lyons St. Ridgeley Phone 3634-W
HOOVER Sales & Service
L. Bernstein's Phone 5622, 5974-J
HOUSE TRAILERS
Several Makes, Assorted Sizes—Largest Display in Central Penna. We Finance!
Houck Trailer Sales
Rt. 220, 1 Mi. E. of Altoona — Ph. 2-0209
John Deere Sales and Service
Starline barn equipment
Badger barn cleaners
DeLaval dairy equipment and food freezers
R. D. SPEICHER, Meyersdale, Pa.
Phone 433-J
Baby Parakeets For Sale
441 N. Mechanic Ph. 3980
Clinton chain saws for rent, sale or trade. Bicycles repaired, parts and accessories. Schwinn Bicycles. Lawn mowers repaired and sharpened.
VET'S BICYCLE SHOP
30 Queen City Pavement Phone 1950-R
DUPONT PAINT
Nothing, No Nothing, Is Better
WE DELIVER
Try "Pennsy" Phone 5940
CIGARETTE VENDING MACHINE
(Placed on commission basis)
ENTERPRISE AMUSEMENT CO.
170 N. Centre St. Phone 3833
Cameras Reduced
Special low prices on Kodak Duaflex II Cameras.
CURL'S CAMERA SHOP 20 N. Centre St.
TOY TERRIERS
Little beauties. Registered stock.
Phone 1497-M.
EXTRA SPECIAL
Will arrive Friday—Large shipment of Boys' and Girls' school shoes made for long wear, regular $4.95 value for the low price of $2.95
CUT RATE BARGAIN CENTER
32 Bedford St. Phone 1367-W
OPPOSITE CENTRAL FIRE STATION
ENCYCLOPEDIA World Book, first choice of schools and libraries. Invest in happy school days for your children. Better grades; more leisure. Only 20c a day. Ask for free booklet or free demonstration. No obligation. Phone 432-W.

20—For Sale Miscellaneous

NOW AVAILABLE FINE FREESTONE TREE-RIPENED CANNING
P-E-A-C-H-E-S
Daily except Sunday at our:
Irons Mountain Orchard
5-Mi. from Cumberland on Williams Road. Phone 47-W
Consolidated Orchard Co.
AUTOMOBILE Insurance to cover State Law, $34.92. Also Workmen's Compensation, Fire. Glenn Watson. Phone 381.
REINHART'S People's Furniture Store, stoves, carpets, etc. Recognized & Leading House Furnishings. 17 Baltimore St.
Special 10% Discount
on Spouting & Spouting fixtures
LIBERTY HARDWARE CO.
51 N. Liberty St. Phone 550
BASKETS - BOXES - CRATES
Fruit and Vegetable Containers.
All sizes and styles.
THARP'S SEED STORE
120 Federal St. Phone 1497-M
SPECIAL — Sewing machine adjusted in your home, $1.50. Also electrify and buy Machines. Phone 4728 or 2041-J.
Men's work uniforms. Shirts and pants to match ..... $2.95 & $3.95
The Hub 19 N. Centre St.
WALLPAPER — Make your selection at home. Expert paperhanging, low cost. Call 5464 for samples. Hartley Wigfield.
STOVE WOOD—At mill or delivered. Locust posts, all sizes. Dom's Esso Station, Wellersburg. Phone 3536.
Asphalt & Asbestos Roof Coating will not crack, crumble or shrink.
5 GALLON CAN SPECIAL $2.50
LIBERTY HARDWARE CO.
51 N. Liberty St. Phone 550
NAMES YOU CAN DEPEND UPON
RUBEROID & BARRETT ROOFINGS

65 lb. roll roofing	$2.85 roll
Shingles	$6.75 per sq.
Roof Coating, 5 gallon	$2.35
55 gallon barrels	$20.50

EASTERN STATES FARM EXCHANGE
Rear Footer Bldg. S. Mechanic. Ph. 1882
3 Refrigerators must go. Quick sale, each $25
BURKEY'S APPLIANCE CO.
150 N. Centre St. Phone 2130
$25 REWARD
Cheerfully given by the undersigned, providing you can locate any finer, less used, one owner local cars, pickup trucks or station wagons now offered for sale at our Narrows Park, LaVale show room, Penn Mar Motor Co., Phone 6013.
FOR SALE
New and used crawler tractors, gas and diesel, all sizes, some with blades. New and used power units, gas and diesel up to 300 h. p. High lifts, cranes, back hoes, etc. All Models and makes of farm tractors. Give us a ring, we may have what you want.
THE FARM EQUIPMENT COMPANY
Somerset, Pa. P. O. Box 112
Phone Somerset 4348 and 5247
2 TURNED PORCH POSTS 8',

LOCAL

WANT AD RATES

No. of Days	15 Wds. or Less	Each Word Over 15, Add:
2	$1.50	10c
3	$2.10	14c
4	$2.85	19c
7	$4.50	30c

In Memoriams & Cards of Thanks
$2.50 for 10 lines or less.
25c for each line over 10

MAIL YOUR AD WITH REMITTANCE TO:

Want Ads, Times-News
Cumberland, Md.

Telephone 4600

1—Announcements

STRAND LIQUOR STORE
N. Centre at Baltimore Sts.
OUR PRICES ARE LESS

WHITE CROSS PLANS
Accident and Health Protection
Hospital-Medical-Surgical Protection
R. J. LACY, CUMBERLAND, MD.
Ph. 6331 before 10, after 6. P. O. Bx. 501

WHITE CROSS PLAN
BANKERS LIFE AND CASUALTY CO.
Local Representatives:
MORGAN S. RILEY — PHONE 3979
RICHARD BURTON — PHONE 1422
CLAUDE L. MOORE — PHONE 1422
Accident, Health (Income) Protection
Hospitalization-Medical-Surgical Protection
For FREE INFORMATION and SERVICE
Write: P. O. Box 581, Cumberland, Md.

A friend to the end is plastic type Glaxo, for linoleum floors. Ends waxing, dries quickly. Rosenbaum's Housewares.

2—Automotive

1951 STUDEBAKER V-8, 4-door sedan, Commander. Equipped with hydromatic, radio, heater. Beautiful maroon finish. Good tires. Clean inside and out. One owner. 26,000 miles. Guaranteed 6 months or 6,000 miles. Price $895. Phone 560.

TOWING Day or Night
TAYLOR MOTOR, Phone 395

NASH Select USED CARS
At Your "NASH" Dealer
Atlantic Service Station
Corner Henderson & Glenn Sts.
M. G. K. MOTOR CO.
221 Glenn St. Phone 2300

ELECTRIC FANS
—Jobber—
Shafer Motor Parts

Eiler Chevrolet, Inc.
CHEVROLET
SALES & SERVICE
819 N. Mechanic Phone 143

Collins Choices

51 Studebaker Champion
2-door sedan. Overdrive, heater

48 Studebaker Champion
4-door sedan. Overdrive, radio heater.

COLLINS
Studebaker Garage
75 Henderson Ave. Phone 1542

BANK TERMS
1953 Packard 4 Dr. Clipper Dlx.
1952 Packard 4 Dr. Clipper Dlx.
1951 Mercury 4 Dr. Excellent condition.
1950 Studebaker Champion 2 Dr.
1942 Pontiac 2 Dr. Sedan
Open Evenings 8:30

Ft. Cumberland Motors, Inc.
361 Frederick St. Phone 2665
Operating From Lot Next Door

REDUCED PRICE
Pick-up Trucks, Panels, Sedan Deliveries
Also Pre-War and Late Models
DINGLE USED CARS
Fayette & Greene Sts. Phone 4669-R

49 Plym. 4 dr., Sp. Dl., R.H. $595

IDONI AUTO SALES
We'll Lose $$$ Before A Customer
248 N. MECHANIC PHONE 1032

4¢ DODGE 2 DOOR. R. & H. BEAUTIFUL TWO TONF GREEN PAINT. PRICED TO SELL. 401 ASCENSION ST. PHONE 5771.

'50 PONT. 2-DR. LOADED
Raupach's — 443 N. Mechanic

1948 STUDEBAKER Land Cruiser. A good car in fine shape. One owner, leaving country. Phone 1967-M, 434 Penn Ave.

1951 FORD "8" Fordor, loaded; perfect condition. Reasonable price. Phone Grantsville 45-G-12 after 7 p.m.

Glen-Roy
Oldsmobile Sales — Service All Makes
Body, Fender and Radiator Service
363 BEDFORD ST. PHONE 1994

TOWING 24 Hour Service
Moore's Phone 577

1953 LATE 2½ ton Dodge tractor, in A-1 shape. Saddle tanks, fifth wheel, 2 speed rear axles, oversize motor, dual carburetors. A bargain for anyone in need of tractor or dump truck. Shipway's Garage, Post Office, Flintstone, Md. Phone Flintstone 2581.

International Harvester
Authorized Dealer: Motor Trucks
Farm Tractors & Machinery
THE LIGHT & DECKER CO.
315 S. Centre St. Phone 5600

INSIST ON THE BEST!

1952 Ford Customline 2 door, black finish. Radio, Heater, one owner. 29,000 miles $1095

PRESS AUTO PARTS
Route 1, Ridgeley Phone 1750

GURLEY'S
Where quality excels
DRIVE OUR CARS AND YOU DRIVE THE BEST
47 BUICK SPECIAL 4 DOOR
42 CHEVROLET 2 DOOR
41 PLYMOUTH 4 DOOR
40 BUICK 4 DOOR
52 DODGE ½ TON PANEL
USED CAR LOT
212 Greene St. Phone 6808

1951 PACKARD
4 DOOR SEDAN
Clean. Low mileage
1-Owner. New Tires ... $795
TELEPHONE 4239

1950 Ford Custom 8 sedan, clean, one owner. ... $695
BABB MOTOR SALES
152 Wineow St. Phone 4818

2—Automotive

Thompson Buick Corporation
LUBRICARE — $1.00 ONLY!
(Complete Lubrication plus inspection)
429 N. MECHANIC PHONE 1470

Pontiac - Cadillac
SPOERL'S GARAGE — PHONE 307
SALES: 205 N. Mechanic St.
SERVICE: 28 N. George St.

JOHN DEERE Farm Equipment
Farm Machinery—Tractors
— Authorized Dealer
C. C. MILLER'S SONS
Lonaconing, Md. Phone 2701

TRACTOR TIRE SERVICE
Pumping, Repairing — New Tires, Tubes
Dunlop Tire & Battery Service
6 Williams St. Ph. 2344. Near A & P

Nelson Auto Sales
CLEAN USED CARS
Buy! Trade! Sell!
30 Potomac St. Ridgeley Phone 6714

G.M.C. Trucks
Case Tractors & Machinery
New Holland Farm Equipment
COMPLETE REPAIR SERVICE
FOR ALL MAKES
After We Sell — We Serve!
Collins G.M.C. Truck Co.
RT. 40 EAST PHONE 822-J

1949 PLYMOUTH Special Deluxe 4 Door Sedan. Beautiful black paint, spotless, radio, heater, good tires, 24,000 actual miles.
BRUCE MOTOR COMPANY
Romney, W. Va. Phone 197

"IT WILL PAY YOU TO SEE US FIRST

46 NASH 4 dr.	$ 95
46 PONT. 2 dr. new Motor. RH	$ 345
47 CHEV. Aero. Loaded	$ 395
47 CHEV. Cpe., R. H.	$ 345
47 CHEV. Convertible. RH	$ 395
48 PACKARD 4 dr.	$ 395
49 CHEV. Clb. Cpe. RH	$ 595
49 NASH 2 dr., OD. loaded	$ 395
50 BUICK Special, runs like new	$ 795
50 MERCURY 4 dr. Loaded	$ 695
50 FORD 2 dr. RH	$ 595
50 CHEV. 2 dr. RH	$ 695
50 OLDS. 4 dr. "88"	$ 795
51 CHEV. 4 dr.	$ 695
51 KAISER 4 dr. Loaded, Like New	$ 895
51 MERCURY 4 dr., OD. Loaded	$ 995
51 NASH 4 dr. States. OD	$ 695
51 PONT. 2 dr. Loaded	$ 995
51 HENRY J 3 dr. Nice	$ 495
51 DODGE 4 dr. like new	$ 895
52 HENRY J	$ 595
52 BUICK 4 dr. Sup. Dyn. RH	$1395
52 STUDE. Comm. V-8. Loaded	$ 995
53 PLYM. Cranbrook. Loaded	$1195
53 CHEV. 2 dr., 210, Loaded	$1295
53 HENRY J, 4,000 miles	$1295
53 CADILLAC Conv. The Works!	$3695

$5 DOWN, 18 MONTHS ON CARS UP TO $700
25 Pre-War Cars $50 to $195

TRUCKS

41 DIAMOND "T" 2-Speed	$ 250
47 DODGE 1½ Ton Van	$ 295
48 MACK 18 ft. Aluminum Van Body Like New!	
49 FORD ½ Ton Panel	$ 395
49 CHEV. Tractor, 5th Wheel	$ 695
50 CHEV. ¾ T. All New Tires	$ 595

For The Best Deal In Town
HAROLD'S
KAISER-FRAZER
McMullen Highway
Next to Custard Stand Phone 3611
Open 9 to 9, Sundays 1 to 5

Listen for Our Specials
SATURDAY NITE
7:30 to midnite over
W-T-B-O
Bank Financing
AT OUR OFFICE

54 Ford ¾-T. Pickup	$1695
53 Merc. Sdn. RH	$1895
53 Dodge Cor. V-8. RH, OD.	$1595
53 Ford V-8 Sdn.	$1295
53 Plym. Clb. Cpe.	$1295
52 Cad. Conv. RH. Hyd.	$3295
52 Ford, Fordomatic RH.	$1195
51 Olds Sup. '88', RH. Hyd.	$1395
51 Ford Sdn. New motor	$ 895
51 Chev. Belair, RH. P.G.	$1195
51 Chev. Sedan, RH. P.G.	$ 995
51 Dodge Clb. Cpe. RH.	$ 995
51 Stude. Sdn. RH.	$ 695
50 Buick Sup. Riv. RH. Dyn.	$1095
50 Buick Spec. 2 dr. St. Shift	$ 795
50 Chev. Bel Air, RH	$ 995
50 Chev. Panel	$ 595
50 Ford Conv. RH.	$ 795
49 Nash "600", RH	$ 395
49 Chev. Panel	$ 545
48 Nash Sed., RH.	$ 295
47 Olds Sdn. RH. Hyd.	$ 295
47 GMC Pickup	$ 395
47 Ford Telephone Pickup	$ 395
46 Olds Sdn. RH. Hyd.	$ 195

Red's Used Cars
722 GREENE ST. PHONE 5008

51 PONTIAC 4 DOOR
Loaded. Low Mileage. Excellent Condition
Priced Low for Quick Sale
PHONE 6849

ST. CLOUD MOTORS
Frostburg's BUICK Dealer
1950 STUDEBAKER CHAMPION
1949 BUICK 2 DOOR SEDAN
1948 PONTIAC CONVERTIBLE
1947 BUICK 4 DOOR SEDAN
1941 STUDEBAKER 4 DOOR
1941 OLDSMOBILE 2 DOOR
PHONE 441 FROSTBURG, MD.

NOTICE!
1948 Kaiser 4 Door. 2-owner car. New Paint and Tires. Only 39,000 actual miles. Will sacrifice for quick sale!
507 PINE AVE. PHONE 6797-J

ONLY HERE
"CAN YOU GET SO MUCH FOR SO LITTLE"

52 Pont. '8' Dlx. Catalina. 2-tone green. R.H. Hyd. Like new.	$1695
52 Chev. 2-tone Bel Air. Whitewall Tires. 1-Owner. Low mileage.	$1295
52 Ford Victoria V-8 2-tone. R.H. Whitewalls. Real Sharp.	$1395
51 Pont. '8' 2 Dr. Dlx. R.H.	$ 995
51 Kaiser 4 Dr. Hyd. R.H.	$ 795
51 Ford V-8 2 Dr. 1 owner	$ 866
51 Chev. Sty. Dlx. 4 Dr. R. H.	$ 995
51 Buick Hardtop. R. H. WW. tires	$1345
51 Olds Hardtop. Loaded	$1345
51 Merc. Clb. Cpe. R. H. OD. 1-owner	$ 985
51 Ford Standard 2-dr. R. H. Clean	$ 795
50 Plym. 4-dr. Dlx. R. H. Puff.	$ 695
50 Chev. S. Wagon. R. H. Metal.	$ 795
50 Stude. Com. Starlite. Loaded	$ 695
50 Olds '98' 4 Dr. R.H. Hyd.	$ 995
50 Ford Cpe. R.H. Like new	$ 595
50 Ford Dlx. 4 Dr. R. H.	$ 600
50 Chev. Sty. Dlx. 2 Dr. 1-Owner	$ 795
50 Nash Statesman 4 Dr. R.H. OD.	$ 595
50 Ford V-8 Dlx. 2 Dr. R. H.	$ 695
49 Ford V-8 Cust. Clb. Cpe. R. H.	$ 550
49 Chev. 2 Dr. Dlx. R. H.	$ 595
49 Olds. Dlx. 4 Dr. R. H. Hyd.	$ 595
49 Ford 2 Dr. Cust. R. H.	$ 495
48 Stude. Cl. Cpe. R. H. OD.	$ 395
48 Stude. 4 Dr. Original. R. H. OD.	$ 395
47 Ford S. Wagon. Extra good.	$ 395
47 Chev. 2 Dr. 1-Owner	$ 295
47 Pont. 4 Dr. R. H. W. W. Tires	$ 375
46 Buick Super 4 Dr. R. H.	$ 350
46 Dodge Sdn. R. H.	$ 295
38 Chev. 2-Dr. R. H. Clean old car	$ 85

BANK TERMS—TRADES
WRITTEN WARRANTY
"Nothing Down on Most Cars"
GULICK'S
325 So. Centre Ph. 1444

2—Automotive

Buy From Taylor and Save On Your New or Used Car

1954 Cadillac "62" Sdn. R.H. Hyd.
1954 Ford 8 Ranch Wagon. New
1954 Ford 8 Customline 2 Dr. New
1954 Chev. 210 Sdn. New
1953 Buick V-8 Sup. Riv. Sdn.
1953 Plymouth Sdn. R.H. Like new
1953 Merc Hardtop R. H. O.D
1952 Studebaker ½ T. Pickup. R.H.
1952 Chev. Clb. Sd. R.H. Nice
1951 Chevrolet 2 Dr. Sdr R.H.
1951 Nash Station Wagon
1951 Olds Sup. '88' Sdn. R.H., Hyd.
1951 Studebaker V-8 Sdn. R&H
1951 Chev. "Styl." Sdn. R.H.
1951 Nash Statesman Sdn. R. H.
1950 Olds "88" 2 Dr. R. H. Hyd.
1950 Hudson 6 Sdn. R.H.
1950 Ford "8" Cust Sdn. R. H. Nice
1949 Olds "88" Sdnt. R.H. & Hyd.
1948 Plym. Sdn. R. H. Nice
1948 Dodge Sdn. R.H. Very nice.
1948 DeSoto Conv. R.H. Nice
1947 Pontiac Sdn. R.H.
1947 Nash "600" Sdn. R.H.
1947 Olds "6" Sdnt. R.H. Very nice
1947 Dodge 2 Ton Dump Truck
1947 Stude Com. Cl. Cpe. R. H.
1946 DeSoto Cust. Sdn. R. & H.
1940 Cadillac Sdn. R.H.

Cash! Trade! Terms!
TAYLOR MOTOR
"The Home of Better Used Cars"
218 N. Mechanic Phone 395

1948 PONTIAC, Hydramatic $350
1948 CHEVROLET 2 Door $250
SHAFFER AUTO SALES
Corriganville, Md.

Chrysler

1948 BUICK SUPER SEDAN
We have in our stock an exceptionally clean '48 Buick Super 4 door sedan. The high sheen of the original black paint shows what wonderful care and a garage will do for an automobile. This car has only been driven 7,500 miles a year and has original upholstery in excellent condition. The 8 tube radio and large heater and defroster are original GM equipment. There are also directional lights, undercoating, windshield washer, back lights, sun visors and airfoam seats, and the tires have over 10,000 miles of wear in them. Ask to see this one, as it will be kept garaged $575

'54 Chrysler N. Y. 4 dr.	$3100
'51 DeSoto cust. clb. cp.	$1295
'50 Chevrolet 2 door	$ 795
'50 Jeepster Roadster	$ 495
'49 Chev. 4 door	$ 695
'49 Nash 2 door	$ 295
'48 Dodge 2 door	$ 345
'47 Plym. 4 dr.	$ 345
'46 Chrys. Wind. Clb. Cpe.	$ 295
'39 Plymouth Coupe	$ 175
'38 Buick 4 door. Good	$ 75
'37 Buick 2 door	$ 145

Plymouth
LOT and GARAGE
Cor. S. George and Harrison Sts.
Phone 1852 Potomac Motors
Lot open eves 6 to 8

Mid-Summer S-A-L-E

54 CHEV. CONV. NEW
Loaded with everything. Including Continental Kit, Red with Black Top. Red and white interior. $2295

53 Ford 2 Door Radio & Heater	$1395
52 Ford ½ Ton. 4 Speed	$950
51 DeSoto Convertible. Radio & Heater	$895
51 Plymouth 2 Door. Radio & Heater	$795
51 Ford 2 Door. Radio & Heater	$850
50 Ford 2 Door. Radio & Heater	$595
50 Chevrolet Dr. Dlx. Radio & Heater	$675
49 Ford 4 Door. Custom "8" O. D.	$345
48 Buick 2 Dr. Sdnt. Radio & Heater	$395
47 Jeep 4 Wheel drive. Heater	$395
47 Olds 4 Door. Radio & Heater. Hyd.	$295
47 Plymouth 4 Door. Heater	$345
46 DeSoto 4 Door. Radio & Heater	$350
46 Plymouth 4 Door. Deluxe. Heater	$275
46 Chevrolet 2 Door. Heater	$295
41 Cadillac Convertible Radio & Heater	$345

WE WELCOME TRADE-INS
Many More To Choose From
SMITH'S
Triangle Motors
322 S. Centre Phone 6464-6463

47 CHEVROLET CLB. CPE.
Radio and Heater. Good tires ... $395
47 FORD S.D. V-8 CLB. CPE.
New Reconditioned engine, 4 new tires. $495
47 PONTIAC CONVERTIBLE
Radio and Heater. A-1 condition. $395
WRITTEN GUARANTEE
Steinla's DeSoto-Plymouth 218 S. Mechanic
PHONE 2550 OPEN EVENINGS

2—Automotive

54 STUDE V-8 SPORT COUPE

Equipped with Overdrive, Heater and Radio. Continental Tire Kit on Trunk. Spotlight, Skirts, "Smitty" Dual Exhausts. Milled High Compression Heads. Has more power than cars in the so-called 200 to 235 H.P. group. Car has 4,000 miles but carries a New Car Title and Warranty. Big reduction in price!

New 54 Stude. Station Wagon
New 54 Stude. Champ. Sport Coupe
Any reasonable offer accepted on new '54 models
53 Stude. ½ t. pkup ... $1095
52 Stude. Land Cruiser Sedan
48 Stude. Champ. sedan
48 Chevrolet Fleetline Sedan
47 Ford "8" 2-Dr. Sedan

Try us and Save!!
REEVES STUDEBAKER
Westernport, Md. Phone 8481

AHLBURN'S CHEVROLET CO.
OK Used Cars Pa. Inspected

53 CHEV. Belair 2-dr.	$1600
51 CHEV Styleline Dlx. 2-dr.	$ 950
50 PONT. Dlx Conv.	$1150
49 CHEV. Fleetline 4-dr.	$ 650
48 CHEV. Fleetmaster 4-dr.	$ 475
46 DODGE 2-dr.	$ 350
46 OLDS "76" 4-dr.	$ 275
35 PLYM. 4-dr.	$ 50

OTHERS
AHLBURN'S CHEVROLET CO.
"OUR 35th YEAR"
PHONE 36 HYNDMAN, PA.

UNMATCHED ANYWHERE
1954 NASH Rambler. Custom 4 dr., hyd.
1954 New WILLYS Jeep 6 cyl. Sta. Wgn.
1953 PONTIAC Chieftan "8" 4 door, only 10 months old
1951 WILLYS pickup, 4 wheel drive, has power take-off
1950 WILLYS pickup, 4 wheel drive, nearly new. Used as passenger car
1949 MERCURY 4 door, overdrive
1948 WILLYS jeep Station wagon, 4 cylinder, overdrive. Reduced to $575
PENN MAR MOTOR CO.
Narrows Park Phone 6013

FERGUSON TRACTORS
FARM MACHINERY
Kight's Garage Baltimore Pike. Ph. 3075

SAFE
LINCOLN-MERCURY
BUY
1951 Olds Holiday Coupe
Perfect throughout. Beautiful 2-tone finish plus many other extras including radio, heater, automatic window lifts, etc. See and drive this Safe Buy Special today.

1949 Lincoln Clb. Cpe.
Radio, heater, overdrive, etc., excellent condition. Come in and try this one for size. We'll make it fit your pocketbook.

1951 Olds Sup. "88" 4 Dr.
1950 Ford Cust. "6" Clb. Cpe.
1950 Mercury 4 Dr.
1950 Mercury Sport Cpe.
1950 Nash States. Cust. 4 Dr.
1950 Buick Special 2 Dr
1949 Pont. Chief. Dlx. 2 Dr.
1948 Chevrolet FL Sedan

NO DOWN PAYMENT
Bring in a $5 bill, we'll do the rest

49 MERCURY CONVERTIBLE	$495
48 BUICK 2 DOOR	$250
48 FORD STATION WAGON	$295
47 PONTIAC 4 DOOR	$360
46 PONTIAC 4 DOOR	$225
42 MERCURY 4 DOOR	$145
41 DESOTO 4 DOOR	$145
41 DODGE COUPE	$ 75

CUMBERLAND
LINCOLN-MERCURY
828 N. Mechanic St. Phone 6402
Open Weekdays 'Til 9 P. M.
Sat. — Closes 5 P. M.

See: ED HARE
For a Tip-Top Used Car, at a Rock-Bottom Price!

54 Ford V-8 Cust. Clb. Cpe.	
52 Chev. 4 Dr. S. Dlx.	$1195
52 Ford V-8 Cust. 4 Dr.	$1095
51 Chev. 2 Dr. P.G.	$ 995
51 Plym. Hardtop Cpe.	$ 995
51 Merc. Clb. Cpe.	$ 995
51 Ford 2 Dr. "6"	$ 895
50 Olds "98" Holiday Cpe.	$1195
50 Nash Rambler Conv.	$ 695
49 Chev. S. Dlx. 4 Dr.	$ 695
49 Chev. S. Dlx. 2 Dr.	$ 645
49 Chev. F.L. 2 Dr.	$ 595
48 Chev. 2 Dr.	$ 395
48 Chev. Convertible	$ 395
47 Pont. 2 Dr. "6"	$ 395
47 Merc. 4 Dr.	$ 375
47 Pont. 4 Dr. "8"	$ 325
46 Ford 2 Dr. V-8	$ 275
42 Dodge 4 Dr. '48 Motor	$ 99

TRUCKS

50 Ford "6" ¾ Ton	$ 695
49 Chev. 2 Ton	$ 495
38 G.M.C. ¾ T. Pkup	$ 89

Nothing Down on Most Cars
BANK TERMS
Hare Motor Sales
Williams at Orchard Phone 6969
Open—9 to 9

QUICKIES By Ken Reynolds

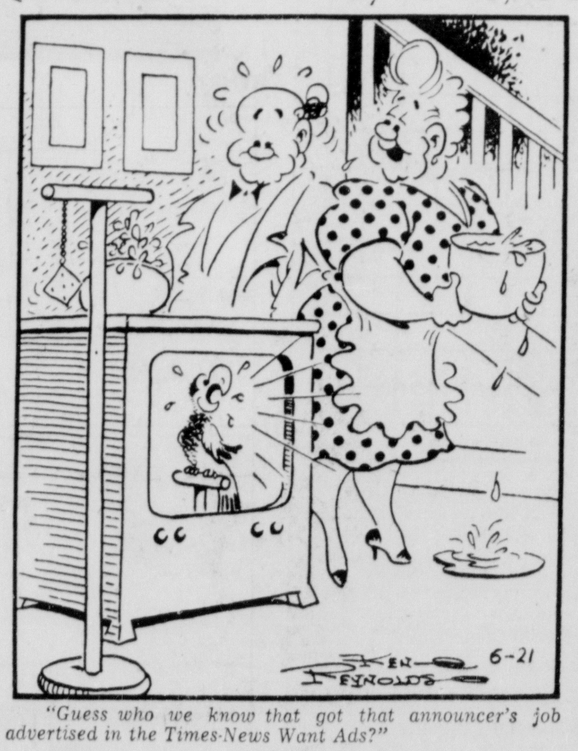

"Guess who we know that got that announcer's job advertised in the Times-News Want Ads?"

2—Automotive

THE NICEST CARS FOR THE LOWEST PRICES

52 Chev. Del. 2 dr. H & P. Glide. Traded on new Ford	$1049
52 Willys Hardtop. R-H & OD. Traded on new Pontiac	$ 999
51 Chev. Del. 4 dr. H. Traded on new Ford	$ 849
50 Buick Super Riviera. 4-dr. R-H. Strd. shift. Traded on new Buick	$ 899
50 Chev. Del. 4-dr. R-H. Traded on new Ford	$ 749
50 Chev. Del. 2-dr. R-H. Traded on new Chev.	$ 749
50 Ford Cust. 2-dr. R-H. Traded on new Ford	$ 699
50 Stude. Champ. 4-dr. H & OD. Traded on new Mercury	$ 499
50 Olds. Del. "88" 4-dr. R-H & Hyd. Traded on new Ford	$ 899
49 Ford Cust. 2-dr. R-H. Traded on new Ford	$ 599
49 Chev. Del. 2-dr. R-H. Traded on new Chev.	$ 599

Over 30 Cars to Choose From
Open 'til 9:30 Phone 4531
Bank Financing and
No down payment plan.
Cumberland Motor Sales
Opp A&P Super Mkt. 14 Wineow St.

1948 Chevrolet
CLUB CONVERTIBLE
Cadillac blue. Black top. R.H. Mechanically perf. $495
JOHNSON'S
762 Greene Ph. 2227 or 222

4—Auto Glass

Glass Installed While You Wait
BEERMAN AUTO WRECKERS
153 Wineow St. Phone 2270

5—Auto Repairs, Service

NORTH END GARAGE
507 Henderson Ave. Phone 3744

Skilled Radiator Service
SCHADE'S Mech. & Valley Ph. 500

McFARLAND AUTO SHOP
PHONE 6797-J. 507 PINE AVE.

SHAW'S GARAGE
Truck-Auto Repairs Phone 4059

7—Business Opportunities

ESTABLISHED APPLIANCE Business. Small amount of capital will put you into a business of your own. Excellent location. Write Box 987-A c/o Times News.

8—Coal For Sale

BERLIN $6 Ton, Phone 1722
Pea & Beaverdale Oil-Treated Pea.

9—Electrical Work, Fixtures

ELECTRIC WORK
FREE ESTIMATES ON WIRING
Sterling Electric Co., Inc.
100 N. CENTRE ST. PHONE 697

ELECTRIC WORK
Motor Repairing, Wiring and Fixtures
QUEEN CITY ELECTRIC CO.
Westinghouse Apparatus Agent
158-160 Frederick St. Phone 117

10—Financing, Money to Loan

AUTO LOANS
in 5 minutes
NATIONAL LOAN. 201 S. GEORGE

HOME LOANS
Interest Reduces Monthly
FIRST NATIONAL BANK
LOANS
ON YOUR SIGNATURE ONLY
UP TO $1500
FAMILY FINANCE CORPORATION
40 North Mechanic Street
Phone: 3667

Financing — Home Loans
— McKAIG'S —

WOULD like to borrow $3,500. Can give good reference. Write Box 989-A c-o Times-News.

11—For Rent

HOSPITAL BEDS & WHEELCHAIRS
Pile Bros. Rt. 5, McMullen Highway
PHONE 5824

ONE OFFICE with private lavatory and closets. Memorial Building, Union St. Phone 881.

FURNISHED cottage near Bedford, by the week. Good swimming & other recreations. Phone 3357-J.

12—Apartments

3 ROOM APARTMENT, private bath. Furnished or unfurnished. Gas, electric heat. Newly decorated. Adults. 5991-W.

13—Furnished Apartments

NICE two, three, four room apartments, week or month. Also sleeping rooms. Boulevard Apartments. Phone 2737 or 1736.

THREE rooms, Frigidaire, private porch, hotaire heat, children allowed. 323 Bedford St. Phone 343-J.

Two and three room furnished apartments, with frigidaire. 218 Columbia St.

NEWLY decorated 2 or 3 rooms, private bath, 2 blocks from Baltimore St. Phone 1925-R.

THREE rooms, nicely furnished, private bath, 235 Glenn. Reference. Adults. Write: Box 980-A c-o Times-News.

2 room efficiency apartment. All private. $8.50 week. 807 Maryland Ave.

3 Rooms, furnished or unfurnished, first floor, laundry, gas heat. 11 Ridgeway Terrace. Phone 99.

NEWLY FURNISHED, automatic heat, 3 rooms, second floor front. All private. 807 Maryland Ave.

Large furnished housekeeping room Utilities furnished. Phone 1689-R & 5230-J.

13—Furnished Apartments

2 OR 3 ROOM furnished apartment. Centrally located. Prefer employed couple. Phone 2772-M.

3 Rooms, completely private. Refrigerator. LaVale. Phone 1168.

14—Unfurnished Apartments

Furnishing an Apartment?
Be sure you have FIRE & STORM INSURANCE PROTECTION
Call 6768 for handy inventory book
CONLON INSURANCE AGENCY
62 Pershing St.

6 ROOMS, modern and new throughout. Heat furnished. Hot and cold water. Porch, laundry, garage. Near school. Also one 4 room and one 5 room apartment. Apply 105 Washington St. after 5 P. M.

Modern 3 & 5 rooms, bath, hot water and heat. Phone 1068. Liberty Milk Co.

Three rooms—First floor, private bath. $25 month. Apply 807 Maryland Ave.

719 VIRGINIA AVE., second floor, 4 rooms, semi-private. $25. 3 Rooms, semi-private bath. $20. Glenn Watson. Phone 381.

112 FOURTH ST., second floor, 1, 3 or 4 rooms & porch. Gas, electric, heat furnished. Glenn Watson. Phone 381.

6 ROOM apartment, newly painted, steam heat, hot water and gas furnished. Phone 2130.

VACANT 3 ROOMS
Kitchenette, Bath, Heat. First Floor. Phone 3813-W.

FOUR ROOMS, private bath, second floor. Heat, gas, garage. 215 Emily St. Phone 4711-W.

MODERN 3-ROOMS
Private 427 Arch St.

THREE room apartment. Private bath, electric, gas. $22.50 per month. Sperry Terrace. Phone 1018-M.

REASONABLE RENT—Private 3 Rooms Bath, Entrance, Yard. Call Evenings 1925-R.

THREE and FOUR ROOM PRIVATE APARTMENTS
Bath Heat
Apply 218 N. Mechanic

4 ROOMS
Bath, Gas Heat, Electric. All Private Small Porch. Phone 4052-W

4 ROOMS upstairs. Gas, electric, sink. Thomas St. Adults. $16 per month. Phone 2396. Apply: 115 Harrison St.

3 LARGE ROOMS, private bath, heat, water, laundry, porch, garage, yard. 120 Grant. Frostburg 226-J.

3 SMALL rooms with private bath on West Side. Heat furnished. $22. Phone 632 or 2994-W

FIVE COMPLETELY remodeled apartments. Private bath. Gas, electric, heat, hot water furnished. Phone 3321-W.

Modern heated apartment on Washington St. Rent reasonable. Phone 1018-M.

THREE ROOMS, private bath. Adults only. No pets. 702 Maryland Ave. Phone 4875.

KITCHEN, dinette, bedroom, living room, bath. Heat & Janitor service. 411 Washington St. Phone 1529.

5-ROOM APARTMENT, Central location. Porch. All conveniences. Heat, water, gas, electricity furnished. Located second floor 232 Baltimore Ave. Apply: John J. Hafer, 230 Baltimore Ave.

604 N. CENTRE ST. — Modern first floor apartment. 3 large rooms, porch, yard. Phone 1859-M.

7 ROOM apartment; garage, porch; heat. Also 3 rooms, bath, heat. Phone 4357.

3 ROOM apartment. Gas furnace heat & hot water. 501 Columbia Ave. No children or pets. Call 1077, city.

3 LARGE rooms, bath, pantry, porch. Completely private. LaVale. Phone 2301.

15—Furnished Rooms

Two rooms, kitchen and bedroom. Nicely furnished. Semi-private bath. 201 South St.

17—Room and Board

ROOMS AND BOARD
Garage Phone 3062

18—Houses For Rent

FOUR BEDROOM Home with sun porch. Built-in Beds in one Bedroom. Two Baths. Modern. Garage. Good neighborhood, near Schools, Hospital. On bus line. Available end of August. $125. Write Box 983-A c/o Times-News.

Modern 5 room house
Greenpoint.
Phone 4167.

8-ROOM house, two car garage. Immediate possession. Apply Saturday and Sunday. 435 Williams St.

6 ROOM house, concrete cellar, furnace, yard, sun parlor, bath, painted. 321 City View Terrace.

THREE room modern house, yard, porch, basement. Adults. Potomac Park. Phone 2152.

19—Wanted to Rent

WANTED TO RENT —
Cottage on South Branch.
Phone 5862 after 3:30 p.m.

WANTED — Small modern house or unfurnished apartment. 2 adults. Give rental, location. Box 990-A c-o Times-News.

20—For Sale Miscellaneous

PARAKEETS $3.00 and up
Also Supplies
13 Lyons St. Ridgeley Phone 3634-W

HOOVER Sales & Service
L. Bernstein's Phone 5622, 5974-J

HOUSE TRAILERS
Several Makes, Assorted Sizes—Largest Display in Central Penna. We Finance!
Houck Trailer Sales
Rt. 220, 1 Mi. E. of Altoona — Ph. 2-0209

John Deere Sales and Service
Starline barn equipment
Badger barn cleaners
DeLaval dairy equipment and food freezers
H. D. SPEICHER, Meyersdale, Pa.
Phone 433-J

Baby Parakeets For Sale
441 N. Mechanic Ph. 3980

Clinton chain saws for rent, sale or trade. Bicycles repaired, parts and accessories. Schwinn Bicycles. Lawn mowers repaired and sharpened.
VET'S BICYCLE SHOP
30 Queen City Pavement Phone 1950-R

DUPONT PAINT
Nothing, No Nothing, Is Better
WE DELIVER
Try "Pennsy" Phone 5940

CIGARETTE VENDING MACHINE
(Placed on commission basis)
ENTERPRISE AMUSEMENT CO.
170 N. Centre St. Phone 3833

Cameras Reduced
Special low prices on Kodak Duaflex II Cameras.
CURL'S CAMERA SHOP 20 N. Centre St.

TOY TERRIERS
Little beauties. Registered stock.
Phone 1497-M.

EXTRA SPECIAL
Will arrive Friday—Large shipment of Boys' and Girls' school shoes made for long wear, regular $4.95 value for the low price of $2.95
CUT RATE BARGAIN CENTER
32 Bedford St. Phone 1367-W
OPPOSITE CENTRAL FIRE STATION

ENCYCLOPEDIA World Book, first choice of schools and libraries. Invest in happy school days for your children. Better grades; more leisure. Only 20c a day. Ask for free booklet or free demonstration. No obligation. Phone 432-W.

20—For Sale Miscellaneous

NOW AVAILABLE FINE FREESTONE TREE-RIPENED CANNING
P-E-A-C-H-E-S
Daily except Sunday at our:
Irons Mountain Orchard
5-Mi. from Cumberland on Williams Road. Phone 47-W
Consolidated Orchard Co.

AUTOMOBILE Insurance to cover State Law, $34.92. Also Workmen's Compensation, Fire. Glenn Watson. Phone 381.

REINHART'S People's Furniture Store, stoves, carpets, etc. Recognized & Leading House Furnishings. 17 Baltimore St.

Special 10% Discount
on Spouting & Spouting fixtures
LIBERTY HARDWARE CO.
51 N. Liberty St. Phone 550

BASKETS - BOXES - CRATES
Fruit and Vegetable Containers.
All sizes and styles.
THARP'S SEED STORE
120 Federal St. Phone 1497-M

SPECIAL — Sewing machine adjusted in your home, $1.50. Also electrify and buy Machines. Phone 4728 or 2041-J.

Men's work uniforms. Shirts and pants to match ..... $2.95 & $3.95
The Hub 19 N. Centre St.

WALLPAPER — Make your selection at home. Expert paperhanging, low cost. Call 5464 for samples. Hartley Wigfield.

STOVE WOOD—At mill or delivered. Locust posts, all sizes. Dom's Esso Station, Wellersburg. Phone 3536.

Asphalt & Asbestos Roof Coating will not crack, crumble or shrink.
5 GALLON CAN SPECIAL $2.50
LIBERTY HARDWARE CO.
51 N. Liberty St. Phone 550

NAMES YOU CAN DEPEND UPON
RUBEROID & BARRETT ROOFINGS
65 lb. roll roofing ..... $2.85 roll
Shingles ..... $6.75 per sq.
Roof Coating, 5 gallon $2.35
55 gallon barrels $20.50
EASTERN STATES FARM EXCHANGE
Rear Footer Bldg. S. Mechanic. Ph. 1882

3 Refrigerators must go. Quick sale, each $25
BURKEY'S APPLIANCE CO.
150 N. Centre St. Phone 2130

$25 REWARD
Cheerfully given by the undersigned, providing you can locate any finer, less used, one owner local cars, pickup trucks or station wagons now offered for sale at our Narrows Park, LaVale show room. Penn Mar Motor Co., Phone 6013.

FOR SALE
New and used crawler tractors, gas and diesel, all sizes, some with blades. New and used power units, gas and diesel up to 300 h. p.
High lifts, cranes, back hoes, etc.
All Models and makes of farm tractors. Give us a ring

Cumberland REALTORS, members of the

CUMBERLAND REAL ESTATE BOARD

and the National Association of Real Estate Boards . . .

Invited You to Investigate the REALTOR-Listed Properties Below

Two Apartment Dwelling

On Columbia Street we have a brick duplex dwelling having 3 rooms and bath on the first floor, 3½ rooms and bath on the second floor. A young couple could live in one apartment and the rent from the other apartment would help pay the mortgage off quickly. The price is no higher than for a single dwelling.

"see PERRIN about it"

Perrin Bldg. on Pershing St. Phone 422

Situated at the corner of Third and Springdale Sts., is this 3 story Brick Business and Apartment Building having 28 rooms and several baths. Occupied by 7 tenants as furnished and unfurnished apartments. Full basement with gas-fired furnace and workshop. Suitable for business and apartments. Plenty of space for storage and warehouse. Extra lot on side for parking. Price for quick sale only $7,950.

Situated at 10 Boone St. is this well built 2 story frame dwelling having 6 rooms, bath, pantry, 3 porches, small basement, 2-car garage. Price only $6500. Easy terms.

GLENN WATSON & SONS

213 Virginia Avenue Phone 381

HOME, APT., LOTS

at reduced price

Located at 1153 Frederick St., we offer a six room and bath stucco dwelling and a four room and bath insel-bric apartment over a two-car brick garage. Has 187 ft. frontage in what will probably become Cumberland's newest residential section in a few years, so several nice lots can be sold off and you will still have a large yard landscaped with beautiful trees. Owner will sell lots separately.

THE J. H. HOLZSHU CO.

INSURANCE—REALTORS—BONDING

21 So. Centre St. Phone 458

IDEAL FAMILY HOME

ROOMY AND COMFORTABLE: Three bedroom home, brick construction, all rooms large and well lighted, bath, modern kitchen, nice living and dining room, reception hall, forced hot air heat, gas conversion furnace, automatic hot water tank, concrete basement. Located at 408 Beall Street, near bus line and West Side School. If you are looking for a well built home in good condition, see us about this one. Inspection by appointment.

HOWARD M. SPIKER

REALTOR—INSURANCE

20 South Centre Street Phone 5576

409 LOUSIANA AVENUE

Six room modern brick dwelling containing living room, dining room, kitchen and reception hall first floor. Three bedrooms and bath second floor. Full basement with semi-detached garage. Automatic hot water heat. Hardwood floors and trim. Price and full particulars on application.

104 COLUMBIA STREET

Brick property containing two four room apartments with private bath. Hot water heat. Priced at $5750.00.

WIEBEL and WORKMEISTER

115½ Frederick Street Phone 3453

DOUBLE-BRICK DWELLING $9850

Six rooms and bath each side and new forced-air furnace on 209 side. Full attic, slate roof, front and rear porches, level lot 60' x 150' and all street improvements in. The nice, well kept condition of the rooms makes a very favorable impression.

Located 207-209 Mary St., in the development where Cumberland did it's best Street planning. Principally a home owning section where much pride is taken in the tidying-up, planting of flowers and vegetable gardens, thus creating a real home atmosphere. Modern type of construction is in evidence. It would take at least twice the selling price of $9850 to build this property today.

ROBERT W. YOUNG

REALTOR PHONE 4070

WEST SIDE HOMES

698 THOMPSON AVENUE: Four bedroom brick semi-bungalow, modern bath and kitchen, nice living and dining room, gas conversion furnace, forced hot air heat, garage in basement. Property in good condition. Inspection by appointment.

501 AVIRETT AVENUE: Well located six room frame dwelling with bath, new piped hot air furnace, spacious rooms. Ideal location. Near school and stores. Good used homes are being taken up rapidly. Call our office for appointment to inspect.

HOWARD M. SPIKER

REALTOR—INSURANCE

20 South Centre Street Phone 5576

Route 40 SERVICE STATION

540 feet frontage on Route 40. Brick and concrete block construction service station office, restrooms, also, five rooms, three bedrooms, two baths, heated by steam heat, full basement, storage and utility room. Inspection by appointment. A bargain at the price asked.

EAST SIDE BUNGALOW

Five rooms and bath, frame construction, heated by coal fired warm air furnace, automatic hot water heater, basement. Garage. Located 623 Princeton Street. Inspection by appointment.

JAMES W. BEACHAM

REALTOR—INSURANCE

20 S. Centre Street

Evening Phone 2778-J Office Phone 3844

FOR SALE INVESTMENT PROPERTY

122 Bedford Street—brick with one office and five apartments—first floor has one office with three rooms and a four room apartment—second floor two, three room apartments and one, four room apartment. The third floor has one, three room apartment—all apartments have private baths and private entrances. This building is heated with a hot water stoker fired furnace. Priced at $18,000.00.

Weirs Ave., LaVale—lovely five room suburban home—large living room, dining room, kitchen and bath on first floor—two bedrooms on second floor—full basement with garage—gas, forced warm air heat—lot 75x150—priced at $13,000.00.

D. C. GOODFELLOW AGENCY

REAL ESTATE STORAGE INSURANCE

131 N. Centre Street Phone 2893

LA VALE BUNGALOW

Attractive white stucco on tile bungalow with large living room, two bed rooms, kitchen and bath, and built in garage. Gas furnace, piped hot air heat. Insulated in attic. Lot 50x135. Owner leaving city and will sacrifice for $9,500.00.

473 CENTRAL AVENUE—BUNGALOW

Five room brick, tile roof, bungalow with medium size basement. Hot water heat, gas fired furnace. Garage on rear of lot. Inspection by appointment. Price for quick sale $6,500.00.

CARL F. SCHMUTZ

REALTOR—INSURANCE

16 S. Liberty Street Phone 1180

Located in Fort Hill-Johnson Heights section. 7-room frame. Bath, gas, electric, hot air furnace. Asphalt tile in kitchen, storm windows and finished attic. Small down payment to veterans.

All on one floor, 7-room frame. Four bedrooms, living room, kitchen and utility room. Dinette finished in knotty pine. Bath and electric, hot air furnace, large lot. Located Bowman's Addition.

Four room frame. City water and electric. Automatic gas furnace, garage and workshop. Large lot. $3,700. No down payment to veterans.

C. A. JEWELL AGENCY

43 Bridge St. Ridgeley, W. Va.

Phone 1549 or 4797

WEST SIDE

871 GEPHART DRIVE

Modern two story frame with four bedrooms on second floor. Living room, dining room, kitchen and hall on first floor. Carpeting down, hardwood floors up. Fine neighborhood for children, near schools and bus line. Oversized two-car garage suitable for shop or cars. Attractive metal awnings add to charm and comfort of this well landscaped and nicely conditioned home. Available for immediate occupancy. Call today for inspection.

M. D. Reinhart Agency

REALTORS & INSURANCE

Phone 1896 Liberty Trust Bldg.

Bungalow

This is a modern six-room bungalow. Lot 71 feet by appromixately 150 feet. Located No. 653 Greene Street.

Look at the price $5,300

HARRY B. SIMPSON

REALTOR — INSURANCE

Phones 632 and 2994-W

4 BEDROOMS — 2 BATHS

628 WASHINGTON STREET

Attractive brick town house with king-size living room, dinning room, kitchen and breakfast nook on first floor; 3 bedrooms and bath on second floor; 2 bedrooms and bath on third floor. Automatic heat. Lovely oak floors, painted walls, all in first class condition. Spacious living quarters with compact plan and design. Available August 1st. Inspection at any time by appointment. Price $14,500.00.

M. D. REINHART AGENCY

REALTORS & INSURANCE

Liberty Trust Building Phone 1896

NEW BRICK BUNGALOW

Containing four rooms and tile bath. Hot air heating system, gas fired. Garage in basement. Modern kitchen. Large living room. Lot 42 x 133 feet. Located on Regina Avenue. Immediate possession.

PATTERSON AVE.

Located No. 613 Patterson Avenue. Stucco dwelling containing eight rooms and bath. Nice corner lot. Two car garage. Property is in good state of repair. Price upon application.

D. P. MILLER CO.

INSURANCE AND REALTORS

Phone 433 1 North Liberty St.

25—Building Supplies

HAGERSTOWN BLOCKS

Ray M. Athey *Phone 6072*

WATERPLUG

STOPS FOUNDATION LEAKS

Also Quality Concrete Paint

THE CUMBERLAND CEMENT & SUPPLY CO.

Rear 419 N. Centre Phone 2525

HAGERSTOWN BLOCKS

Special Price! *Flintstone 2241*

for quality . . .

LUMBER and BUILDING MATERIALS

CALL

The South Cumberland Planing Mill Company

33 Queen St. Phone 2918-2919

26—Help Wanted

MAN or woman, salesman for Watkins Products in Bedford County & Somerset County. Call Betty Jane Blake 3860 or 5344.

27—Female Help Wanted

GIRL FOR Restaurant work. Write or apply in person, Shipway's Inn, Flintstone.

WANTED — Experienced waitresses only. Apply to Central Quick Lunch, 71 N. Centre. No phone calls.

28—Male Help Wanted

WANTED

Man with car who needs to make at least $75 weekly. Must be the type who can work without watching the clock and is generally ambitious to get ahead. References required. Apply 188 N. Centre St. 9 to 10 A. M.

SALESMAN—For this territory of several counties to represent a well-established Home Study School. If you can sell from leads, have a late model car, 25 to 50, bondable, and ambitious, this is your opportunity to earn $6,000 to $8,000 a year on liberal commission and bonus plan. No canvassing. Write fully about yourself for application. Include your telephone number. Box 982-AX c-o Times-News.

31—Situations Wanted

Practical nurses and housekeepers. Available by day, week or hour Licensed Phone 5286-J

34—Lost And Found

LOST — Lady's Rosary in business section. Name engraved on back of cross. Phone 5499-M.

35—Miscellaneous

SEPTIC TANKS CLEANED Modern equipment. Bi-State Disposal Service. Write or Phone Lonaconing 4401

QUENTIN L. GRIFFEY BUILDING CONTRACTOR

ELLERSLIE, MD PHONE 5411-J

Power Shovels and Bulldozers

Excavating — Trench Digging

Grading

Trucks, Pumps, Air Compressors and Drills For Rock Excavating

Fill Ground and Top Soil

Baughman Contracting, Inc.

Phone 4588

GENERAL CONTRACTORS

Cement Work, Building, Roofing

Johns-Manville & Inselbric Siding

HUMES & GARLITZ PH. 1026-W, 6932

427 Columbia St. 432 N. Centre St.

35—Miscellaneous

WELL DRILLING

33 yrs. exp. — Modern steel equipment Pump installation, Galvanized Casing

F. V. CARPENTER WELL DRILLING CO.

P. O. Box 352, Cum'd. Ph. Ridgeley 5347

POWER EXCAVATING

for pipe lines, footers, gas tanks and septic tanks. Phone R. R. Johnson 1299-J-1

BULLDOZING. GENERAL WORK. No Moving Charge. Phone 4725-J-4

MOVING - HAULING, local, long distance. Top soil, cinders, fill dirt. Tree removal. Premises cleaned. 1536-M.

36—Watch, Clock Repairs

AL-MAR JEWELRY STORE 111 Bedford – Ph 2313

Albert L. Marple — Watchmaker — Jeweler

38—Moving, Storing

JOHN APPLE transfer, local and long distance moving. Agent for Grayson Lines, Inc. Phone 1623.

BENNETT Transfer & Storage Co. PHONE 3060

WILLIAM MEDERS TRANSFER

Experienced Reliable Movers

Low Rates. Bedford Rd. Phone 5224

MEDERS TRANSFER, LOCAL, LONG DISTANCE AGENT NORTH AMERICAN VAN LINES. PHONE 564

AGENT MAYFLOWER TRANSIT CO. LOCAL, LONG DISTANCE MOVING. KLAVUHN TRANSFER CALL 353

39—Painting, Paperhanging

Neal S. Kelly 1st Class Work — Paperhanging — PHONE 4673

PAPERHANGING, Painting. Inside and outside Materials furnished if desired. Free estimates Paul Campbell. Phone 926-J-3.

PAINTING CONTRACTOR

Exterior—Painting—Interior

PITTSBURGH PLATE GLASS COMPANY PAINT PRODUCTS USED

L. L. WILBERT PHONE 3655

PAINTING CONTRACTING — Interior, exterior painting, roof repairs & general repair Free estimate. Phone 2584-W.

PAPERHANGING Free Estimates Phone 4314-J

South End Wallpaper Shop, 331 Va. Ave.

JOHN H. LEWIS

Paperhanging, wallpaper scraping. 20 years experience. Free estimates. Phone 1536-M.

40—Personals

Experts claim a comfortable mattress is the key to a good night's rest. Let us put the "comfort" back in that lumpy, bumpy mattress of yours. Mattresses of all sizes made to order. Cumberland Mattress Factory. Phone 1110-J.

41—Professional Services

Tri-State Detective

Night Watchman and Patrol Service

All Type Investigation — 24 Hours Daily

Phone 2161 614 LIBERTY TRUST

Eyeglass Repairing. Broken Lenses Replaced Prescriptions Filled. Thos. C. Hubbs 59 Pershing St.

43—Piano Tuning

BOB MORELAND. ASPT Tuner-Technician 4662-J. Tuner for County Schools, Potomac State. 73 Churches. Used Pianos.

Piano Tuning and Repairing

Laurence Griffith *Phone 5441*

46—Radio, T-V Service

ALLEGANY AMUSEMENT-TELEVISION Television Service Qualified Engineers 39 N. Mechanic Sa Phone 4783

STRAND TV We repair all sets from A (Admiral) to Z (Zenith) 21. S. Liberty St. Phone 4481. After 6 phone 1806-W.

46—Radio, T-V Service

CLEARVIEW TV—Expert Service. All makes. 6-way Lightning protection. Service, Parts guaranteed. Phone 3198-J-3.

GUARANTEED RADIO SERVICE —specializing in home and auto radios— DOLAN'S 11 N. George St. Phone 282

47—Real Estate For Sale

LOTS—Potomac Park, Bowling Green & City. Cash or small payments. $100-$500 lot. Phone 6737.

MODERN 7-room brick, 2 baths. Easily converted 2 apartments. Gas furnace. 448 Walnut St.

MAYBURY-POLAND REALTY AGENCY REAL ESTATE BROKERS PHONE PIEDMONT 6011

Store and 4 room apartment bath and furnace, Short Gap. Floyd P. Grace - Realtor Phone 868-J-4.

I CAN SELL YOUR PROPERTY OPIE ANNAN PHONE 3669

BEDFORD STREET — 7 room brick with 2 baths, full basement, lot 100 x 130. Write: Box 955-A c-o Times-News.

6 Rooms, modern 217 Cecelia St. Phone 333.

FOR SALE

Eight Room Brick House including sun porch and knotty pine third floor.
Two Tiled Baths, one with shower.
Modern and in A-1 Condition.
14x23 Living Room with Fireplace.
Center Hall, Large Rooms, Ample Closets.
Eat-in up-to-date Kitchen.
Screens, Venetian Blinds, Weather Stripping.
Corner lot, garage, flagstone Patio.
Full Basement; Gas-Fired Hot Water Furnace.
Excellent Residential section.
Close Schools and Transportation.
Owner transferred, Occupancy Sept. 1.

YOU'D BE PROUD TO CALL IT "HOME"

Call 1047-R for appointment!

255 acre farm, good buildings, 17 miles from Cumberland in W. Va. Three apartment building. One 5-room apartment empty. For sale cheap. Easy terms. Located in Ridgeley.

J. S. HUTTON, REALTOR

Phone 5845 Ridgeley, W. Va.

RANCH TYPE HOME, located top Braddock Road. Large lot, excellent television. $11,000. Phone 5372-W after 6.

NEW BEAUTIFUL 3-bedroom ranch home. Fireplace, attached garage, gas heat, city water. Just beyond State Road Office Building, Braddock Road. For appointment Phone 5756-W-2, Wallace McGill, Builder.

HALF DOUBLE Brick House, 6 rooms, bath, cellar, gas heat, extra lot in rear, 3-car garage. 114 Oak St. Phone 3212-M.

8 ROOM brick, 4 room frame, store room, six lots. 3054-M or see Robert M. Williams, Bowman's Addition.

5 ROOMS, bath, new roof, hot water heater, cabinet sink, yard, garden, venetian blinds throughout. Just reduced $4,200. Can assume a G. I. Loan, small monthly payments. Phone 1687-R.

68 ACRES OF LAND about 13 miles from city $1,950. Attractive terms. John R. Treiber, Phone 3270.

Lake front property at Deep Creek, $7,000. Phone Cumberland 3198-J-6.

NEW modern 7-room brick home, Bowling Green. Garage in basement. Will sacrifice! Phone 2467-W.

DOUBLE HOUSE, 34-36 Elder St. 6-rooms, bath, gas, heat, each side. $6,500. Phone 6507.

CRESAPTOWN — 6 rooms; bath; insulated; automatic gas heat. Yard, fruit trees, venetian blinds. Phone 946-W.

Will sell cheap 3 lots in Potomac Park. Phone 3738-J.

SEVEN room insulated dwelling, gas heat, automatic hot water tank, tile bath, basement, garage. Good condition. $4,200. 319 City View Terrace.

47—Real Estate For Sale

MODERN bungalow — 5 rooms, bath. Immediate possession. Nice yard. Hot air furnace. 463 Central Ave. Phone 4864-R.

8—Roofing, Spouting

New Roofing, Gutters, Conductors Metal Work all types. Roof Painting 25 yrs. Exp. ALEX J. SCHUTE. Call 2258

Roofing - Spouting - Furnaces

Alfred Fairall (3yrs. to pay) Ph 4026-J

ROOFING & SIDING

Nothing Down—36 mos. to Pay

H. W. YOUNG

Rt. 3, Bedford Road Phone 4651

ROOFING, asbestos siding, window calking, repair work. Guaranteed workmanship. Easy terms. Charles Atkinson, Phone 2056-W.

EXPERIENCED—ROOFING, Siding, Painting, General Repair. Call Cumberland 5268, Hyndman 72-R-5, free estimates. Bittinger-Burkett.

ROOFING—SPOUTING—SIDING Reasonable Rates. Guaranteed Work A. K. Witt, phone Mt. Savage 3667

50—Upholstering

UPHOLSTERING

John Troxell 222 Davidson St. 5265-J

BARGAINS CELANESE YARD GOODS Upholstering & Supplies. Window Screens convertible tops. Truck, car seat repairs. GEO. BRAGG, LaVale, Md. PHONE 5232

Awnings Upholstering Repairing Furniture Work Guaranteed

POSSELT'S Oldest, Most Reliable Over 32 Years in City

131 Frederick St. Phone 1868-W

Furniture Automobile UPHOLSTERING

AUTO CONVERTIBLE TOPS TRUCK SEATS — TARPAULINS HASTINGS ALUMINUM AWNINGS

Geo. S. Warner, 1323 Va. Ave. Ph. 3459-M

51—Vacuum Cleaners, Service

VACUUM CLEANER *Parts & Service*

PHONE 1722 1302 VA. AVE.

Display Classified

WOLF FURNITURE COMPANY

Tappan Ranges

Gas or Electric Sales & Service

Phone 70

Duo-Dor

All-Aluminum Combination STORM-SCREEN DOOR

Only $39.95 Push Grill Extra

Any Size—Complete, Including All Hardware!

Reg. $79.95 Value

- Rugged, all-aluminum construction!
- Aluminum door jamb!
- 1" thick!

Easily Installed By Anyone!

THE SOUTH CUMBERLAND PLANING MILL COMPANY

33 Queen St. Phone 2918

BANANAS

Beautiful Color Fine Quality

5 pound tray 59c

Trays Prevent Bruising Less than 12c pound

8-POUND BOXES GOOD BANANAS 79c

8 pound lids . . . 49c

Potatoes

B Size — 50 lb. Bags

79c & 98c

Watermelons

Good Fresh Melons

49c to 98c

Open Evenings 'Till 11:00 Sundays 'Till 7:00

HAGER'S SUPER FRUIT MARKET

In The Narrows at Lovers' Leap

DEPENDABLE QUALITY WITH LOW PRICES

MOVING?

— Call —

MEDERS

Transfer

Finest Equipment Experienced Men Reliable!

It Costs NO MORE

For The Best!

Local & Long Distance

Phone 564

203 Independence St.

No Job Too Big Or Too Small!

North American VAN LINES, Inc.

Final Kick Sends Market Higher On Irregular Day

NEW YORK, Aug. 13 (AP) — A final kick ahead sent the stock market higher today after it spent most of the session moving irregularly.

The oils were outstanding among the major divisions, and there was ample support throughout the list.

The Associated Press average of 60 stocks added 50 cents at $133.60. It was down 50 cents yesterday. On the week, the market is substantially ahead.

Volume was moderate at 2,500,000 shares as compared with 2,680,000 shares traded yesterday.

Studebaker, whose workers voted to take a cut in wages to give the company a better competitive advantage, was moderately active and up ⅜ at 18¼. American Motors was lifted ½ at 11⅛ after the announcement that Nash has boosted its production 18 per cent.

Among higher stocks were Atlantic Coast Line up 1, Standard Oil (NJ) up 1½, Pacific Western Oil up 1⅜, Texas Pacific Land Trust up 3½, American Tobacco up 1⅛, Liggett & Myers up ¾, Northrop Aircraft up 2⅛, Aluminium Ltd. up ⅞, Fedders-Quigan up ½, Chrysler up ½, National Distillers up ½, W. R. Grace up ½, General Dynamics up ½, and White Dewing Machine up 1½.

Lower stocks included Follansbee Steel off 1¼, U. S. Steel off ¼, Lockheed off ⅝, Boeing off ½, Douglas off 1½, United Aircraft off ¼, Corn Exchange Bank off 3, Avco off ¼, and Fairchild Engine off ⅝.

New York Stocks

NEW YORK, Aug. 13 (AP)—Today's close:

Alg Corp	4	L O F Gl	60
Allied Chem	94	Martin Gl	30⅞
Allis Chal	61¼	Mead Cp	40¼
Am Airl	14½	Monsanto Ch	89
Am Can	46	M Ward	67⅞
Am Cyan	51⅞	Nat Bis	42¼
Am G&E	37	Nat Dairy	81¾
Am Rdr	20⅛	Nat Dis	21
Am Smelt	37⅜	Nat Stl	52⅜
ATT	172¾	N Y Cen	22
Am Tob	59⅛	Norf Wesn	44¼
Am Viscose	37	Nor Am Avn	41⅜
Am W Wks	10	Ohio Oil	63¼
Anaconda	40	Owens Ill Gl xd	87¼
Armco Stl	49¾	Pack Mtrs	2¾
Armour	10¼	Pan Amn W Air	14⅞
Ashland Oil	13¼	Paramt	34⅝
At & Sf	113⅜	Penney J C	86⅛
Avco Mfg	6⅝	Pa RR	16⅜
B and O	27¼	Phel Dod	42
Bendix	86½	Phil Morris	38¾
Beth Stl	77¾	Phillips Pet	62½
Boe Airp	64	Plym Oil	27⅝
Borg-Warn	87½	Pond Crk Poc	27¼
Budd Co	13⅞	Pullman	56⅞
Cap Airl	11½	Pur Oil	61⅜
Celan	20⅛	Rad Crp	34
C and O	37½	Rep Stl	59
Chrys	58½	R Tob B	37¾
Col Gas	14¼	Srs Roe	67⅛
Col Carb	47⅜	SCF Ind	42¼
Com Solv	19¾	Sir Redn (xd)	26¾
Com'w Edis	44	Sinc Oil	43⅛
Con Nat Gas	70¼	Soc Vac	44⅛
Cont Oil	70	Sou Pac	46⅜
Curt Wr	13½	Sou Rwy	57½
Doug Air	85⅜	Sper Crp	75¼
DuPont	137¼	Sta Br	36⅜
Eastm Kod	61	S O Ind	80½
Eaton Mfg	47⅜	S O NJ	90¼
Fedd Quigq	13	Studebaker	18¼
Firest	81½	Tidew Oil	19⅜
Food Mach	45¼	Rimk Rb	46⅜
Gen Ele	44¼	Twent Cent	24¼
Gen Fds	76½	Un Carbide	82½
Gen Mtrs	80⅞	Un Pac	136¾
Goodrich	99	Un Airc	65¾
Goodyr	72	United Carbon	62
Greyhnd	12¾	United Corp	5¾
Gulf Oil	58	US Rubber	37¾
Haz Atl Glass	20¾	US St	53⅜
Herc Powd	92¼	Warner Pict	18⅞
Inter Chem	36¼	W Va Pulp	35½
Int N Can	44¼	West Airl	10⅝
Int T&T	22¾	Wes Md	26¼
Intst Dept	29¼	Wes Elec	69
Isl Crk C	16¾	Wheel Stl	42⅞
Kenn Cop	85⅛	W'Worth	44⅝
Kroger	52	Yng S T	59⅜

Chicago Board Of Trade

CHICAGO, Aug. 13 (AP)—Grains churned about nervously without setting any definite trend on the Board of Trade today.

Closing futures:

Wheat: Sep 2.12¼-¾; Dec 2.15¾-⅞; Mar 2.16¼-¼; May 2.11⅝-¾.

Corn: Sep 1.63¼-⅜; Dec 1.54⅛-¼; Mar 1.37¾-⅞; May 1.58½-⅝.

Oats: Sep .72¾-⅞; Dec .74½-⅝; Mar .75⅞; May .74⅜.

Rye: Sep 1.16½; Dec 1.20½-¾; Mar 1.23¾; May 1.26¾.

Soybeans: Sep 3.08¼-08; Nov 2.75¾-½; Jan 2.77¾-78; Mar 2.80; May 2.78¾-¼.

Lard: Sep 15.90-92; Oct 14.20; Nov 13.25; Dec 13.05; Jan 12.95.

Wheat: No. 3 red 2.12¼-¾. Corn: No. 1 yellow 1.68; No. 3 1.65; No. 5 1.62½; sample grade 1.59-60¾. Oats: No. 1 heavy white 79½-80; No. 2 79¼; No. 1 extra heavy white 80½; No. 1 white 77; No. 2 75½; No. 1 heavy mixed 79½. Soybeans: None.

Position Of Treasury

WASHINGTON, Aug. 13 (AP)—The cash position of the Treasury Aug. 10:

Balance $5,606,623,673.11; deposits fiscal year July 1 $4,664,243,240.21; wighdrawals fiscal year $9,141,202,343.09; total debt $274,657,255,818.61x; gold assets $21,908,242,658.25.

x-Includes $536,333,101.22 debt not subject to statutory limit.

NOTICE TO CREDITORS

Edward J. Ryan, Trustee vs. Homer H. Hull T/A Blue Ridge Products Company. No. 23,476 Equity in the Circuit Court for Allegany County, Maryland.

All creditors of Homer H. Hull, of Cumberland, Maryland, are hereby notified to file their claims, duly authenticated, with the Clerk of the Circuit Court for Allegany County, Maryland, on or before the 30th day of August, 1954, as on that date or thereafter I shall proceed to state an audit distributing certain funds which have come into the hands of Edward J. Ryan, Trustee, in the above entitled case.

William M. Somerville, Auditor

Adv. N—Aug. 7-14-21.

Display Classified

MONEY FOR EVERYONE

QUICK CASH for expenses, past bills, repairs, or other needs. Get $25 to $300 on car or signature. Stop in or phone.

Aetna Finance Co.

48 N. CENTRE ST. — PHONE 5293

VENETIAN BLINDS REPAIRED

Plastic Tape, 50c yd. Installed

Cloth Tape, 35c yd. Installed

Custom Cord, 8c yd. Installed

Drapery Rods & Accessories

Ideal Window Products Co.

Free Delivery *Free Estimates*

620 Columbia Ave. Phone 6936

$30 For 30 Days

Personal Says: "Yes!"

TOTAL COST 90c

Personal Finance Co.

Phone 721 201 Liberty Trust

"Open Saturdays Until 1 P. M."

OAK and MAPLE

FLOORING

All Sizes and Grades

Buy at wholesale direct from manufacturer.

Allegheny Hardwood Flooring Co.

Everett, Pa. Phone Everett 202

L. BERNSTEIN WAREHOUSE 152 UNION ST.

New and Used Furniture And Appliances on EASY CREDIT!

Maytag

WHITACRE'S

CUMBERLAND MAYTAG SALES and SERVICE

31 N. MECHANIC ST. PHONE 2672

AWNINGS

Storm Doors

Storm Windows

DRAPERIES

Venetian Blinds

John E. Sharp & Co.

401 N. Mechanic St. Phone 6177

Special Auction, Tuesday, Aug. 17, 1954

7:00 P.M. at

FRIEND STOCKYARD, INC.

ACCIDENT, MARYLAND

The famous Hall of Distributors will have their warehouse auction Clearance at Friends Stockyard in Accident on Tuesday, August 17, 1954.

Everything must be sold . . . save money . . . $25,000 new merchandise to go . . . including power portable saws, electrical drills, hardware tools, socket sets, open end wrench sets, etc., household equipment, toasters, electric and steam irons, cookware, dinette sets, electrical appliances, garden hose, hand, electric, power lawnmowers, mixers, sporting equipment, dishes, portable sewing machines, luggage, electric heaters, comforters, quilts, toys, dolls, watches, jewelry, and 1,000 other items.

ALL MERCHANDISE GUARANTEED

Terms: CASH FREE PRIZES

Beauty Queens To Be Honored At Fair Here

The Farm Queens of Allegany and Garrett county, the Maple Queen of Somerset county, and the West Virginia Poultry Queen will be honored on separate nights at the Cumberland Fair.

Monday night, August 23, will feature Irish Horan's Hell Drivers and a fireworks program.

Tuesday night, August 24, the Farm Queen of Allegany county will be the honor guest. She is to be selected in a contest Saturday, August 21.

The Maple Queen of Somerset county, Miss Florabelle Walker, of Berlin, Pa., will be the honored guest Wednesday night, August 25. She will be introduced to the crowd in the grandstand by Herman Bashore, editor of the Meyersdale Republican.

Thursday night, August 26, Miss Jacqueline Wilkins, Franklin, W. Va., who was chosen West Virginia's 1954 Poultry Queen last week, will be honored.

The spotlight Friday night, August 27, will be on Miss Hazel Mosser, of McHenry, the 1954 Farm Queen of Garrett county.

August 24 at the Fair also will be Firemen's Night when 52 fire companies and drill teams, six bands and three drum corps, and seven ladies auxiliaries will parade in front of the grandstand.

Each evening the patrons of the grandstand will be treated to five acts of the Cooke and Rose Stage Shows. Following the acts will be fireworks with a different schedule of displays each evening.

County Tax Discount Deadline August 31

The deadline for Allegany County taxpayers to obtain a three per cent discount on their county taxes is midnight, August 31, according to Ernest B. Treat, tax collector.

Treat said that all payments on taxes postmarked August 31 would be credited with the discount. After that date the county charges one-half per cent interest on all unpaid taxes.

N. Y. Eggs And Butter

NEW YORK, Aug. 13 (AP)—(USDA)-Wholesale egg prices were barely steady on smalls and peewees but full steady to firm on balance today. Receipts 13,324. Wholesale selling prices based on exchange and their volume sales.)

New York spot quotations follow:

Includes nearby:

Whites: Top quality (48-50 lbs 54-55; mediums 34½-35½; smalls 24-25; peewees 15-17.

Browns: Top quality (48-50 lbs) 53-54; mediums 34½-35½; smalls 27-28; peewees 17-19.

Butter steady, prices unchanged. Receipts 291,849.

Cheese steady to firm, prices unchanged. Receipts 90,399.

Baltimore Livestock

BALTIMORE, Aug. 13 (AP)—(USDA): Small receipts of livestock were estimated at 100 cattle, no calves, 100 hogs and no sheep. Buyer interest for all classes was narrow and not enough any class sold to establish a trading basis.

GRIN AND BEAR IT — By Lichty

"It's not what I expected, sir! . . . That salary would be an insult to my classmates who voted me 'most likely to succeed' . . ."

Ryan Will Attend Demo Conference In Washington

Edward J. Ryan, Democratic candidate for Congress in the Sixth District, will attend a conference Monday in Democratic National Headquarters in Washington with other Democratic Congressional candidates.

Ryan said the session will be to go over the programs to be endorsed by the Democrats in the November general election.

Following that, strategy for the party aspirants will be established by the Democratic National Committee and all the candidates, he pointed out.

Next Tuesday night Ryan, Frostburg and Cumberland attorney, will attend a meeting of the Montgomery County Democratic leaders at Olney Inn.

Ryan will sit down with this group to sum up the political situation in Montgomery County where many Sixth District elections have been won or lost.

Saturday, August 21, the Democratic candidate will attend a Democratic meeting at Poolesville in Montgomery County.

This Sunday, Ryan will be in Hagerstown to attend the picnic of the new Democratic Club of Ward Four, Hagerstown, at the North American Rod and Gun Club grounds.

Other Democratic candidates selected in the June primary have been invited by the new club to the affair.

While Ryan heads east Sunday to campaign, his opponent, Rep. DeWitt S. Hyde of Bethesda, will be in the local attorney's home section. Sunday, the Montgomery countian will attend the picnic of Barton Hose Company 1 at Merrill's Bridge, Garrett county.

Commissioners Reject Single Roof Repair Bid

The Allegany County Board of Commissioners yesterday rejected the single bid received on the reroofing of Sylvan Retreat, the county mental institution, and voted to readvertise for bids.

A bid of $6,226 to furnish a roof with a 10-year guarantee and $8,125 for a roof with a 20-year guaranteed was submitted Tuesday by the George Construction Company.

Four or five other firms obtained specifications for the project but declined to bid.

This led the commissioners to make inquiry of a number of roofers to determine why they decided against bidding. The concensus was that the type of roof called for in the specifications was not suitable and would not be attractive.

The roofers contacted said a shingle type roof would be attractive and also provide the necessary protection to the building. The bid rejected specified a rolled roof. The present roof, of slate shingles, is more than 50 years old and in a bad condition.

Gorman E. Getty, attorney to the board, suggested the single bid received be rejected and specifications redrawn on the basis of the recommendations of the roofers who were contacted pertaining to the project.

The roof of the institution is pointed and shingles of a proper color would do much to improve the appearance of the structure, according to views of the roofers.

Mt. Savage Church Circle Holds Session

MT. SAVAGE—The Dora Thomas Circle of the Mt. Savage Methodist Church met at the home of Mrs. Arvada Paul and her son, Wilbert Paul, Monday evening.

Mrs. Mae Diehl, officiated at the business meeting. Afterwards members enjoyed a wiener roast, toasted marshmallows, watermelon, coffee and soft drinks.

Others attending were Mrs. Genevieve House, Mrs. Jane Dorman, Mrs. Lillie Williams, Mrs. Mazie Lashley, Mrs. Margaret Goldsworthy, Mrs. Dora Pfister, Mrs. Dorothy Dickle, Mrs. Dora Bennett, Mrs. Eula Frankenberry, Mrs. Mary Best, Mrs. Magdaline Hughes, Mrs. Mary Deffenbaugh, Mrs. Alice Shipe, Mrs. Laura Smith, Mrs. Sarah Bowers, Mrs. Thelma Uhl, Mrs. Virginia Geary, Mrs. Edna Witte, Mrs. Charlotte Burall, Miss LaVerne Uhl, Miss Lola Lewis, Miss Gertrude Haus, Miss Gladys Shaffer and Miss Helen Cessna. Mrs. Gertrude Beeman joined the circle at this meeting.

Woman Hurt In Two-Car Wreck

Miss Lona Marple, 44, of Short Gap, W. Va., suffered minor face injuries in a two-car mishap Thursday on the Short Gap road near the Pinto road intersection.

Miss Marple was riding in an auto driven by Miss Ruth Gilliam, 27, which was struck by another car driven by Lewis Waukeleripz, 49, of Cumberland.

Waukeleripz was charged by Trooper Donald G. Peters of the West Virginia State Police at Keyser with failing to give the right of way. Damage was estimated at $550.

More Than 200 Cases Of Fraud In Housing Probe

WASHINGTON, Aug. 13 (AP)—Warren Olney III, the government's chief criminal prosecutor, said today that more than 200 cases involving alleged fraud, collusion or other irregularities in the housing field are now "in various stages of investigation" by federal attorneys throughout the country.

In a letter to Sen. Byrd (D-Va), Olney said that since Jan. 1, 1954, 23 convictions and 34 indictments have been obtained in the Justice Department's attack on housing scandals.

Most of these, he told Byrd, stem from misuse of the home repair loan program. The Federal Housing Administration insures commercial loans for home repair and modernization up to $2,500. Senate investigators have been told that "gyp artists" have milked millions of dollars from unsuspecting home owners for shoddy repairs—or in some cases for no repairs at all.

Indictments and convictions, ranging across the nation, covered such offenses as "forged documents," "interstate transportation of stolen monies in connection with home improvement transactions", the practice of "high pressure sales methods and falsified loan documents" and the use of the home repair loan program "as a means of obtaining a down payment for the purchase of autom

Cumberland REALTORS, members of the

CUMBERLAND REAL ESTATE BOARD

and the National Association of Real Estate Boards . . .

Invited You to Investigate the REALTOR-Listed Properties Below

Two Apartment Dwelling

On Columbia Street we have a brick duplex dwelling having 3 rooms and bath on the first floor, 3½ rooms and bath on the second floor. A young couple could live in one apartment and the rent from the other apartment would help pay the mortgage off quickly. The price is no higher than for a single dwelling.

"see PERRIN about it"

Perrin Bldg. on Pershing St. Phone 422

Situated at the corner of Third and Springdale Sts., is this 3 story Brick Business and Apartment Building having 28 rooms and several baths. Occupied by 7 tenants as furnished and unfurnished apartments. Full basement with gas-fired furnace and workshop. Suitable for business and apartments. Plenty of space for storage and warehouse. Extra lot on side for parking. Price for quick sale only $7,950.

Situated at 10 Boone St. is this well built 2 story frame dwelling having 6 rooms, bath, pantry, 3 porches, small basement, 2-car garage. Price only $6500. Easy terms.

GLENN WATSON & SONS

213 Virginia Avenue Phone 381

HOME, APT., LOTS

at reduced price

Located at 1153 Frederick St., we offer a six room and bath stucco dwelling and a four room and bath insel-bric apartment over a two-car brick garage. Has 187 ft. frontage in what will probably become Cumberland's newest residential section in a few years, so several nice lots can be sold off and you will still have a large yard landscaped with beautiful trees. Owner will sell lots separately.

THE J. H. HOLZSHU CO.

INSURANCE—REALTORS—BONDING

21 So. Centre St. Phone 458

IDEAL FAMILY HOME

ROOMY AND COMFORTABLE: Three bedroom home, brick construction, all rooms large and well lighted, bath, modern kitchen, nice living and dining room, reception hall, forced hot air heat, gas conversion furnace, automatic hot water tank, concrete basement. Located at 408 Beall Street, near bus line and West Side School. If you are looking for a well built home in good condition, see us about this one. Inspection by appointment.

HOWARD M. SPIKER

REALTOR—INSURANCE

20 South Centre Street Phone 5576

409 LOUSIANA AVENUE

Six room modern brick dwelling containing living room, dining room, kitchen and reception hall first floor. Three bedrooms and bath second floor. Full basement with semi-detached garage. Automatic hot water heat. Hardwood floors and trim. Price and full particulars on application.

104 COLUMBIA STREET

Brick property containing two four room apartments with private bath. Hot water heat. Priced at $5750.00.

WIEBEL and WORKMEISTER

115½ Frederick Street Phone 3453

DOUBLE-BRICK DWELLING $9850

Six rooms and bath each side and new forced-air furnace on 209 side. Full attic, slate roof, front and rear porches, level lot 60' x 150' and all street improvements in. The nice, well kept condition of the rooms makes a very favorable impression.

Located 207-209 Mary St., in the development where Cumberland did it's best Street planning. Principally a home owning section where much pride is taken in the tidying-up, planting of flowers and vegetable gardens, thus creating a real home atmosphere. Modern type of construction is in evidence. It would take at least twice the selling price of $9850 to build this property today.

ROBERT W. YOUNG

REALTOR PHONE 4070

WEST SIDE HOMES

698 THOMPSON AVENUE: Four bedroom brick semi-bungalow, modern bath and kitchen, nice living and dining room, gas conversion furnace, forced hot air heat, garage in basement. Property in good condition. Inspection by appointment.

501 AVIRETT AVENUE: Well located six room frame dwelling with bath, new piped hot air furnace, spacious rooms. Ideal location. Near school and stores. Good used homes are being taken up rapidly. Call our office for appointment to inspect.

HOWARD M. SPIKER

REALTOR—INSURANCE

20 South Centre Street Phone 5576

Route 40 SERVICE STATION

540 feet frontage on Route 40. Brick and concrete block construction, service station office, restrooms, also, five rooms, three bedrooms, two baths, heated by steam heat, full basement, storage and utility room. Inspection by appointment. A bargain at the price asked.

EAST SIDE BUNGALOW

Five rooms and bath, frame construction, heated by coal fired warm air furnace, automatic hot water heater, basement. Garage. Located 623 Princeton Street. Inspection by appointment.

JAMES W. BEACHAM

REALTOR—INSURANCE

20 S. Centre Street

Evening Phone 2778-J Office Phone 3844

FOR SALE INVESTMENT PROPERTY

122 Bedford Street—brick with one office and five apartments—first floor has one office with three rooms and a four room apartment—second floor two, three room apartments and one, four room apartment. The third floor has one, three room apartment—all apartments have private baths and private entrances. This building is heated with a hot water stoker fired furnace. Priced at $18,000.00.

Weirs Ave., LaVale—lovely five room suburban home—large living room, dining room, kitchen and bath on first floor—two bedrooms on second floor—full basement with garage—gas, forced warm air heat—lot 75x150—priced at $13,000.00.

D. C. GOODFELLOW AGENCY

REAL ESTATE STORAGE INSURANCE

131 N. Centre Street Phone 2893

LA VALE BUNGALOW

Attractive white stucco on tile bungalow with large living room, two bed rooms, kitchen and bath, and built in garage. Gas furnace, piped hot air heat. Insulated in attic. Lot 50x135. Owner leaving city and will sacrifice for $9,500.00.

473 CENTRAL AVENUE—BUNGALOW

Five room brick, tile roof, bungalow with medium size basement. Hot water heat, gas fired furnace. Garage on rear of lot. Inspection by appointment. Price for quick sale $6,500.00.

CARL F. SCHMUTZ

REALTOR—INSURANCE

16 S. Liberty Street Phone 1180

Located in Fort Hill-Johnson Heights section. 7-room frame. Bath, gas, electric, hot air furnace. Asphalt tile in kitchen, storm windows and finished attic. Small down payment to veterans.

All on one floor. 7-room frame. Four bedrooms, living room, kitchen and utility room. Dinette finished in knotty pine. Bath and electric, hot air furnace, large lot. Located Bowman's Addition.

Four room frame. City water and electric. Automatic gas furnace, garage and workshop. Large lot. $3,700. No down payment to veterans.

C. A. JEWELL AGENCY

43 Bridge St. Ridgeley, W. Va.

Phone 1349 or 4797

WEST SIDE 871 GEPHART DRIVE

Modern two story frame with four bedrooms on second floor. Living room, dining room, kitchen and hall on first floor. Carpeting down, hardwood floors up. Fine neighborhood for children, near schools and bus line. Oversized two-car garage suitable for shop or cars. Attractive metal awnings add to charm and comfort of this well landscaped and nicely conditioned home. Available for immediate occupancy. Call today for inspection.

M. D. Reinhart Agency

REALTORS & INSURANCE

Phone 1896 Liberty Trust Bldg.

Bungalow

This is a modern six-room bungalow. Lot 71 feet by apromixately 150 feet. Located No. 653 Greene Street.

Look at the price $5,300

HARRY B. SIMPSON

REALTOR — INSURANCE

Phones 632 and 2994-W

4 BEDROOMS — 2 BATHS 628 WASHINGTON STREET

Attractive brick town house with king-size living room, dinning room, kitchen and breakfast nook on first floor; 3 bedrooms and bath on second floor; 2 bedrooms and bath on third floor. Automatic heat. Lovely oak floors, painted walls, all in first class condition. Spacious living quarters with compact plan and design. Available August 1st. Inspection at any time by appointment. Price $14,500.00.

M. D. REINHART AGENCY

REALTORS & INSURANCE

Liberty Trust Building Phone 1896

NEW BRICK BUNGALOW

Containing four rooms and tile bath. Hot air heating system, gas fired. Garage in basement. Modern kitchen. Large living room. Lot 42 x 133 feet. Located on Regina Avenue. Immediate possession.

PATTERSON AVE.

Located No. 613 Patterson Avenue. Stucco dwelling containing eight rooms and bath. Nice corner lot. Two car garage. Property is in good state of repair. Price upon application.

D. P. MILLER CO.

INSURANCE AND REALTORS

Phone 433 1 North Liberty St.

25—Building Supplies

HAGERSTOWN BLOCKS

Ray M. Athey *Phone 6072*

WATERPLUG

STOPS FOUNDATION LEAKS

Also Quality Concrete Paint

THE CUMBERLAND CEMENT & SUPPLY CO.

Rear 419 N. Centre Phone 2525

HAGERSTOWN BLOCKS

Special Price! *Flintstone 2241*

for quality . . . LUMBER and BUILDING MATERIALS

CALL

The South Cumberland Planing Mill Company

33 Queen St. Phone 2918-2919

26—Help Wanted

MAN or woman, salesman for Watkins Products in Bedford County & Somerset County. Call Betty Jane Blake 3860 or 5344.

27—Female Help Wanted

GIRL FOR Restaurant work. Write or apply in person, Shipway's Inn, Flintstone.

WANTED — Experienced waitresses only. Apply to Central Quick Lunch, 71 N. Centre. No phone calls.

28—Male Help Wanted

WANTED

Man with car who needs to make at least $75 weekly. Must be the type who can work without watching the clock and is generally ambitious to get ahead. References required. Apply 188 N. Centre St. 9 to 10 A. M.

SALESMAN—For this territory of several counties to represent a well-established Home Study School. If you can sell from leads, have a late model car, 25 to 50, bondable, and ambitious, this is your opportunity to earn $6,000 to $8,000 a year on liberal commission and bonus plan. No canvassing. Write fully about yourself for application. Include your telephone number. Box 982-AX c-o Times-News.

31—Situations Wanted

Practical nurses and housekeepers. Available by day, week or hour. Licensed Phone 5286-J

34—Lost And Found

LOST — Lady's Rosary in business section. Name engraved on back of cross. Phone 5499-M.

35—Miscellaneous

SEPTIC TANKS CLEANED Modern equipment. Bi-State Disposal Service. Write or Phone Lonaconing 4401

QUENTIN L. GRIFFEY BUILDING CONTRACTOR

ELLERSLIE, MD PHONE 5411-J

Power Shovels and Bulldozers

Excavating — Trench Digging

Grading

Trucks, Pumps, Air Compressors and Drills For Rock Excavating

Fill Ground and Top Soil

Baughman Contracting, Inc.

Phone 4588

GENERAL CONTRACTORS

Cement Work, Building, Roofing

Johns-Manville & Inselbric Siding

HUMES & GARLITZ PH. 1026-W, 6932

427 Columbia St. 432 N. Centre St.

35—Miscellaneous

WELL DRILLING

33 yrs. exp. — Modern steel equipment Pump installation, Galvanized Casing

F. V. CARPENTER WELL DRILLING CO.

P. O. Box 352, Cum'd. Ph. Ridgeley 5347

POWER EXCAVATING for pipe lines, footers, gas tanks and septic tanks. Phone R. R. Johnson 1299-J-1

BULLDOZING, GENERAL WORK. No Moving Charge. Phone 4725-J-4

MOVING - HAULING, local, long distance. Top soil, cinders, fill dirt. Tree removal. Premises cleaned. 1536-M.

36—Watch, Clock Repairs

AL-MAR JEWELRY STORE

111 Bedford — Ph. 2313

Albert L. Marple — Watchmaker — Jeweler

38—Moving, Storing

JOHN APPLE transfer, local and long distance moving. Agent for Grayson Lines, Inc. Phone 1623.

BENNETT Transfer & Storage Co. PHONE 3060

WILLIAM MEDERS TRANSFER

Experienced Reliable Movers

Low Rates. Bedford Rd. Phone 5224

MEDERS TRANSFER, LOCAL, LONG DISTANCE AGENT NORTH AMERICAN VAN LINES. PHONE 564

AGENT MAYFLOWER TRANSIT CO. LOCAL, LONG DISTANCE MOVING. KLAVUHN TRANSFER CALL 353

39—Painting, Paperhanging

Neal S. Kelly 1st Class Work Paperhanging PHONE 4673

PAPERHANGING, Painting. Inside and outside. Materials furnished if desired. Free estimates. Paul Campbell. Phone 926-J-3.

PAINTING CONTRACTOR

Exterior—Painting—Interior

PITTSBURGH PLATE GLASS COMPANY PAINT PRODUCTS USED

L. L. WILBERT PHONE 2655

PAINTING CONTRACTING — Interior, exterior painting, roof repairs & general repair. Free estimate. Phone 2584-W.

PAPERHANGING Free Estimates Phone 4314-J

South End Wallpaper Shop, 331 Va. Ave.

JOHN H. LEWIS

Paperhanging, wallpaper scraping. 20 years experience. Free estimates. Phone 1536-M.

40—Personals

Experts claim a comfortable mattress is the key to a good night's rest. Let us put the "comfort" back in that lumpy, bumpy mattress of yours. Mattresses of all sizes made to order. Cumberland Mattress Factory. Phone 1110-J.

41—Professional Services

Tri-State Detective

Night Watchman and Patrol Service

All Type Investigation *24 Hours Daily*

Phone 2161 614 LIBERTY TRUST

Eyeglass Repairing. Broken Lenses Replaced. Prescriptions Filled.

Thos. C. Hubbs 59 Pershing St.

43—Piano Tuning

BOB MORELAND. ASPT Tuner-Technician 4662-J Tuner for County Schools, Potomac State, 73 Churches. Used Pianos.

Piano Tuning and Repairing

Laurence Griffith *Phone 5441*

46—Radio, T-V Service

ALLEGANY AMUSEMENT-TELEVISION

Television Service Qualified Engineers

39 N. Mechanic Sa Phone 4783

STRAND TV We repair all sets from A (Admiral) to Z (Zenith) 21. S. Liberty St. Phone 4481. After 6 phone 1806-W.

46—Radio, T-V Service

CLEARVIEW TV—Expert Service. All makes. 6-way Lightning protection. Service, Parts guaranteed. Phone 3198-J-3.

GUARANTEED RADIO SERVICE —specializing in home and auto radios— DOLAN'S 11 N. George St. Phone 282

47—Real Estate For Sale

LOTS—Potomac Park, Bowling Green & City. Cash or small payments. $100-$500 lot. Phone 6737.

MODERN 7-room brick, 2 baths. Easily converted 2 apartments. Gas furnace. 448 Walnut St.

MAYBURY-POLAND REALTY AGENCY REAL ESTATE BROKERS PHONE PIEDMONT 6011

Store and 4 room apartment bath and furnace, Short Gap. Floyd P. Grace - Realtor - Phone 868-J-4.

I CAN SELL YOUR PROPERTY OPIE ANNAN PHONE 3669

BEDFORD STREET — 7 room brick with 2 baths, full basement, lot 100 x 130. Write: Box 955-A c-o Times-News.

6 Rooms, modern 217 Cecelia St. Phone 333.

FOR SALE

Eight Room Brick House including sun porch and knotty pine third floor. Two Tiled Baths, one with shower. Modern and in A-1 Condition. 14x23 Living Room with Fireplace. Center Hall, Large Rooms, Ample Closets. Eat-in up-to-date Kitchen. Screens, Venetian Blinds, Weather Stripping. Corner lot, garage, flagstone Patio. Full Basement; Gas-Fired Hot Water Furnace. Excellent Residential section. Close Schools and Transportation. Owner transferred, Occupancy Sept. 1.

YOU'D BE PROUD TO CALL IT "HOME" *Call 1047-R for appointment!*

255 acre farm, good buildings, 17 miles from Cumberland in W. Va. Three apartment building. One 5-room apartment empty. For sale cheap. Easy terms. Located in Ridgeley.

J. S. HUTTON, REALTOR

Phone 5845 Ridgeley, W. Va.

RANCH TYPE HOME, located top Braddock Road. Large lot, excellent television. $11,000. Phone 5372-W after 6.

NEW BEAUTIFUL 3-bedroom ranch home. Fireplace, attached garage, gas heat, city water. Just beyond State Road Office Building, Braddock Road. For appointment Phone 5756-W-2, Wallace McGill, Builder.

HALF DOUBLE Brick House, 6 rooms, bath, cellar, gas heat, extra lot in rear, 3-car garage. 114 Oak St. Phone 3212-M.

8 ROOM brick, 4 room frame, store room, six lots. 3054-M or see Robert M. Williams, Bowman's Addition.

5 ROOMS, bath, new roof, hot water heater, cabinet sink, yard, garden, venetian blinds throughout. Just reduced $4,200. Can assume a G.I. Loan, small monthly payments. Phone 1687-R.

68 ACRES OF LAND about 13 miles from city $1,950. Attractive terms. John R. Treiber, Phone 3270.

Lake front property at Deep Creek, $7,000. Phone Cumberland 3198-J-6.

NEW modern 7-room brick home, Bowling Green. Garage in basement. Will sacrifice! Phone 2467-W.

DOUBLE HOUSE, 34-36 Elder St. 6-rooms, bath, gas, heat, each side. $6,500. Phone 6507.

CRESAPTOWN — 6 rooms; bath; insulated; automatic gas heat. Yard, fruit trees, venetian blinds. Phone 946-W.

Will sell cheap 3 lots in Potomac Park. Phone 3738-J.

SEVEN room insulated dwelling, gas heat, automatic hot water tank, tile bath, basement, garage. Good condition. $4,200. 319 City View Terrace.

47—Real Estate For Sale

MODERN bungalow — 5 rooms, bath. Immediate possession. Nice yard. Hot air furnace. 463 Central Ave. Phone 4864-R.

8—Roofing, Spouting

New Roofing, Gutters, Conductors Metal Work all types. Roof Painting 25 yrs. Exp. ALEX J. SCHUTE. Call 2258

Roofing - Spouting - Furnaces

Alfred Fairall (3yrs. to pay) Ph 4026-J

ROOFING & SIDING

Nothing Down—36 mos. to Pay

H. W. YOUNG

Rt. 3, Bedford Road Phone 4651

ROOFING, asbestos siding, window calking, repair work. Guaranteed workmanship. Easy terms. Charles Atkinson, Phone 2056-W.

EXPERIENCED—ROOFING, Siding, Painting, General Repair. Call Cumberland 5268, Hyndman 72-R-5, free estimates. Bittinger-Burkett.

ROOFING—SPOUTING—SIDING Reasonable Rates. Guaranteed Work A. K. Witt, phone Mt. Savage 3667

50—Upholstering

UPHOLSTERING

John Troxell 222 Davidson St. 5265-J

BARGAINS CELANESE YARD GOODS Upholstering & Supplies. Window Screens convertible tops. Truck, car seat repairs. GEO. BRAGG, LaVale, Md. PHONE 5232

Awnings Upholstering Repairing Furniture Work Guaranteed

POSSELT'S Oldest, Most Reliable Over 32 Years in City

131 Frederick St. Phone 1868-W

Furniture Automobile UPHOLSTERING

AUTO CONVERTIBLE TOPS TRUCK SEATS TARPAULINS HASTINGS ALUMINUM AWNINGS

Geo. S. Warner, 1323 Va. Ave. Ph. 3459-M

51—Vacuum Cleaners, Service

VACUUM CLEANER

Parts & Service

PHONE 1722 1302 VA. AVE

Display Classified

WOLF FURNITURE COMPANY

Tappan Ranges

Gas or Electric

Sales & Service

Phone 70

Duo-Dor

All-Aluminum Combination STORM-SCREEN DOOR

Only $39.95 Push Grill Extra

Any Size—Complete, Including All Hardware!

Reg. $79.95 Value

- Rugged, all-aluminum construction!
- Aluminum door jamb!
- 1" thick!

Easily Installed By Anyone!

THE SOUTH CUMBERLAND PLANING MILL COMPANY

33 Queen St. Phone 2918

BANANAS

Beautiful Color

Fine Quality

5 pound tray 59c

Trays Prevent Bruising

Less than 12c pound

8-POUND BOXES

GOOD BANANAS 79c

8 pound lids . . . 49c

Potatoes

B Size — 50 lb. Bags

79c & 98c

Watermelons

Good Fresh Melons

49c to 98c

Open Evenings 'Till 11:00

Sundays 'Till 7:00

HAGER'S SUPER FRUIT MARKET

In The Narrows at Lovers' Leap

DEPENDABLE QUALITY WITH LOW PRICES

MOVING?

— Call —

MEDERS

Transfer

Finest Equipment

Experienced Men

Reliable!

It Costs NO MORE

For The Best!

Local & Long Distance

Phone 564

203 Independence St.

No Job Too Big Or Too Small!

North American VAN LINES, Inc.

AGENT FOR

Final Kick Sends Market Higher On Irregular Day

NEW YORK, Aug. 13 (AP) — A final kick ahead sent the stock market higher today after it spent most of the session moving irregularly.

The oils were outstanding among the major divisions, and there was ample support throughout the list.

The Associated Press average of 60 stocks added 50 cents at $133.60. It was down 50 cents yesterday. On the week, the market is substantially ahead.

Volume was moderate at 2,500,000 shares as compared with 2,680,000 shares traded yesterday.

Studebaker, whose workers voted to take a cut in wages to give the company a better competitive advantage, was moderately active and up ⅜ at 18¼. American Motors was lifted ½ at 11⅛ after the announcement that Nash has boosted its production 18 per cent.

Among higher stocks were Atlantic Coast Line up 1, Standard Oil (NJ) up 1½, Pacific Western Oil up 1⅜, Texas Pacific Land Trust up 3½, American Tobacco up 1⅛, Liggett & Myers up ¾, Northrop Aircraft up 2⅛, Aluminium Ltd. up ⅞, Fedders-Quigan up ½, Chrysler up ½, National Distillers up ½, W. R. Grace up ½, General Dynamics up ½, and White Dewing Machine up 1½.

Lower stocks included Follansbee Steel off 1¼, U. S. Steel off ¼, Lockheed off ⅝, Boeing off ½, Douglas off 1½, United Aircraft off ¼, Corn Exchange Bank off 3, Avco off ¼, and Fairchild Engine off ⅝.

New York Stocks

NEW YORK, Aug. 13 (AP)—Today's close:

Alg Corp	4	L O F Gl	60
Allied Chem	94	Martin Gl	30⅞
Allis Chal	61¼	Mead Cp	40¼
Am Airl	14½	Monsanto Ch	89
Am Can	46	M Ward	67⅞
Am Cyan	51⅞	Nat Bis	42¼
Am G&E	37	Nat Dairy	81¾
Am Rdr	20⅛	Nat Dis	21
Am Smelt	37⅜	Nat Stl	32⅜
ATT	172¾	N Y Cen	22
Am Tob	59⅛	Norf Wesn	44¼
Am Viscose	37	Nor Am Avn	41⅜
Am W Wks	10	Ohio Oil	63¼
Anaconda	40	Owens Ill Gl xd	87¼
Armco Stl	49¾	Pack Mtrs	2¾
Armour	10¼	Pan Amn W Air	14⅞
Ashland Oil	13¼	Paramt	34⅛
At & Sf	113⅜	Penney J C	86⅛
Avco Mfg	6⅜	Pa RR	16¾
B and O	27¼	Phel Dod	42
Bendix	86½	Phil Morris	38¾
Beth Stl	77¾	Phillips Pet	62½
Boe Airp	64	Plym Oil	27⅜
Borg-Warn	87½	Pond Crk Poc	27¼
Budd Co	13⅞	Pullman	56⅞
Cap Airl	11½	Pur Oil	61⅜
Celan	20⅝	Rad Crp	34
C and O	37½	Rep Stl	59
Chrys	58½	R Tob B	37¾
Col Gas	14¼	Srs Roe	67⅞
Col Carb	47⅝	SCF Ind	42½
Com Solv	19¾	Sir Redn (xd)	26¾
Com'w Edis	44	Sinc Oil	43⅛
Con Nat Gas	70¼	Soc Vac	44⅛
Cont Oil	70	Sou Pac	46⅝
Curt Wr	13½	Sou Rwy	57⅛
Doug Air	85⅜	Sper Crp	75¼
DuPont	137¼	Sta Br	36⅜
Eastm Kod	61	S O Ind	80½
Eaton Mfg	47⅜	S O NJ	90¼
Fedd Quigq	13	Studebaker	18¼
Firest	81½	Tidew Oil	19⅜
Food Mach	45¼	Rimk Rb	46⅜
Gen Ele	44¼	Twent Cent	24¼
Gen Fds	76½	Un Carbide	82½
Gen Mtrs	80⅞	Un Pac	136¾
Goodrich	99	Un Airc	65⅝
Goodyr	72	United Carbon	62
Greyhnd	12¾	United Corp	5⅜
Gulf Oil	58	US Rubber	37¾
Haz Atl Glass	20¾	US St	53⅜
Herc Powd	92¼	Warner Pict	18⅜
Inter Chem	36¼	W Va Pulp	35½
Int N Can	44¼	West Airl	10⅝
Int T&T	22¾	Wes Md	26¼
Intst Dept	29¼	Wes Elec	69
Isl Crk C	16¾	Wheel Stl	42⅞
Kenn Cop	85⅛	W'Worth	44⅝
Kroger	52	Yng S T	59⅝

Chicago Board Of Trade

CHICAGO, Aug. 13 (AP)—Grains churned about nervously without setting any definite trend on the Board of Trade today.

Closing futures:

Wheat: Sep 2.12⅛-¼; Dec 2.13¾-⅞; Mar 2.16⅛-¼; May 2.11⅝-¾.

Corn: Sep 1.63¼-⅜; Dec 1.54⅛-¼; Mar 1.57¾-⅞; May 1.58½-⅝.

Oats: Sep .72¾-⅞; Dec .74½-⅝; Mar .75⅞; May .74⅜.

Rye: Sep 1.16½; Dec 1.20½-¾; Mar 1.23⅝; May 1.26¾.

Soybeans: Sep 3.08¼-.08; Nov 2.75¾-.15; Jan 2.77¾-.78; Mar 2.80; May 2.78¾-¼.

Lard: Sep 15.90-92; Oct 14.20; Nov 13.25; Dec 13.05; Jan 12.95.

Wheat: No. 3 red 2.12¼-¾. Corn: No. 1 yellow 1.68; No. 3 1.65; No. 5 1.62½; sample grade 1.59-60¾. Oats: No. 1 heavy white 79½-80; No. 2 79¼; No. 1 extra heavy white 80½; No. 1 white 77; No. 2 75½; No. 1 heavy mixed 79½. Soybeans: None.

Position Of Treasury

WASHINGTON, Aug. 13 (AP)—The cash position of the Treasury Aug. 10:

Balance $5,606,623,673.11; deposits fiscal year July 1 $4,664,243,240.21; wighdrawals fiscal year $9,141,202,343.09; total debt $274,657,255,818.61x; gold assets $21,508,242,658.25.

x-Includes $536,333,101.22 debt not subject to statutory limit.

NOTICE TO CREDITORS

Edward J. Ryan, Trustee vs. Homer H. Hull T.A Blue Ridge Products Company. No. 23,476 Equity in the Circuit Court for Allegany County, Maryland.

All creditors of Homer H. Hull, of Cumberland, Maryland, are hereby notified to file their claims, duly authenticated, with the Clerk of the Circuit Court for Allegany County, Maryland, on or before the 30th day of August, 1954, as on that date or thereafter I shall proceed to state an audit distributing certain funds which have come into the hands of Edward J. Ryan, Trustee, in the above entitled case.

William M. Somerville, Auditor

Adv. N—Aug. 7-14-21.

Display Classified

MONEY FOR EVERYONE

QUICK CASH for expenses, past bills, repairs, or other needs. Get $25 to $300 on car or signature. Stop in or phone.

Aetna Finance Co.

48 N. CENTRE ST. — PHONE 5293

VENETIAN BLINDS REPAIRED

Plastic Tape, 50c yd. Installed

Cloth Tape, 35c yd. Installed

Custom Cord, 8c yd. Installed

Drapery Rods & Accessories

Ideal Window Products Co.

Free Delivery *Free Estimates*

620 Columbia Ave. Phone 6936

$30 For 30 Days

Personal Says: "Yes!"

TOTAL COST 90c

Personal Finance Co.

Phone 721 201 Liberty Trust

"Open Saturdays Until 1 P. M."

OAK and MAPLE

FLOORING

All Sizes and Grades

Buy at wholesale direct from manufacturer.

Allegheny Hardwood Flooring Co.

Everett, Pa. Phone Everett 202

L. BERNSTEIN WAREHOUSE 152 UNION ST.

New and Used Furniture And Appliances on EASY CREDIT!

Maytag

WHITACRE'S

CUMBERLAND MAYTAG SALES and SERVICE

31 N. MECHANIC ST. PHONE 2672

AWNINGS

Storm Doors

Storm Windows

DRAPERIES

Venetian Blinds

John E. Sharp & Co.

401 N. Mechanic St. Phone 6177

Special Auction, Tuesday, Aug. 17, 1954

7:00 P.M. at

FRIEND STOCKYARD, INC.

ACCIDENT, MARYLAND

The famous Hall of Distributors will have their warehouse auction Clearance at Friends Stockyard in Accident on Tuesday, August 17, 1954. Everything must be sold . . . save money . . . $25,000 new merchandise to go . . . including power portable saws, electrical drills, hardware tools, socket sets, open end wrench sets, etc., household equipment, toasters, electric and steam irons, cookware, dinette sets, electrical appliances, garden hose, hand, electric, power lawnmowers, mixers, sporting equipment, dishes, portable sewing machines, luggage, electric heaters, comforters, quilts, toys, dolls, watches, jewelry, and 1,000 other items.

ALL MERCHANDISE GUARANTEED

Terms: CASH FREE PRIZES

N. Y. Eggs And Butter

NEW YORK, Aug. 13 (AP)—(USDA)-Wholesale egg prices were barely steady on smalls and peewees but full steady to firm on balance today. Receipts 13,324.

(Wholesale selling prices based on exchange and ther volume sales.)

New York spot quotations follow:

Includes nearby:

Whites: Top quality (48-50 lbs 54-55; mediums 34½-35½; smalls 24-25; peewees 15-17.

Browns: Top quality (48-50 lbs) 53-54; mediums 34½-35½; smalls 27-28; peewees 17-19.

Butter steady, prices unchanged. Receipts 291,849.

Cheese steady to firm, prices unchanged. Receipts 90,399.

Baltimore Livestock

BALTIMORE, Aug. 13 (AP)—(USDA): Small receipts of livestock were estimated at 100 cattle, no calves, 100 hogs and no sheep. Buyer interest for all classes was narrow and not enough any class sold to establish a trading basis.

Beauty Queens To Be Honored At Fair Here

The Farm Queens of Allegany and Garrett county, the Maple Queen of Somerset county, and the West Virginia Poultry Queen will be honored on separate nights at the Cumberland Fair.

Monday night, August 23, will feature Irish Horan's Hell Drivers and a fireworks program.

Tuesday night, August 24, the Farm Queen of Allegany county will be the honor guest. She is to be selected in a contest Saturday, August 21.

The Maple Queen of Somerset county, Miss Florabelle Walker, of Berlin, Pa., will be the honored guest Wednesday night, August 25. She will be introduced to the crowd in the grandstand by Herman Bashore, editor of the Meyersdale Republican.

Thursday night, August 26, Miss Jacqueline Wilkins, Franklin, W. Va., who was chosen West Virginia's 1954 Poultry Queen last week, will be honored.

The spotlight Friday night, August 27, will be on Miss Hazel Mosser, of McHenry, the 1954 Farm Queen of Garrett county.

August 24 at the Fair also will be Firemen's Night when 52 fire companies and drill teams, six bands and three drum corps, and seven ladies auxiliaries will parade in front of the grandstand.

Each evening the patrons of the grandstand will be treated to five acts of the Cooke and Rose Stage Shows. Following the acts will be fireworks with a different schedule of displays each evening.

County Tax Discount Deadline August 31

The deadline for Allegany County taxpayers to obtain a three per cent discount on their county taxes is midnight, August 31, according to Ernest B. Treat, tax collector.

Treat said that all payments on taxes postmarked August 31 would be credited with the discount. After that date the county charges one-half per cent interest on all unpaid taxes.

GRIN AND BEAR IT — By Lichty

"It's not what I expected, sir! . . . That salary would be an insult to my classmates who voted me 'most likely to succeed' . . ."

Ryan Will Attend Demo Conference In Washington

Edward J. Ryan, Democratic candidate for Congress in the Sixth District, will attend a conference Monday in Democratic National Headquarters in Washington with other Democratic Congressional candidates.

Ryan said the session will be to go over the programs to be endorsed by the Democrats in the November general election.

Following that, strategy for the party aspirants will be established by the Democratic National Committee and all the candidates, he pointed out.

Next Tuesday night Ryan, Frostburg and Cumberland attorney, will attend a meeting of the Montgomery County Democratic leaders at Olney Inn.

Ryan will sit down with this group to sum up the political situation in Montgomery County where many Sixth District elections have been won or lost.

Saturday, August 21, the Democratic candidate will attend a Democratic meeting at Poolesville in Montgomery County.

This Sunday, Ryan will be in Hagerstown to attend the picnic of the new Democratic Club of Ward Four, Hagerstown, at the North American Rod and Gun Club grounds.

Other Democratic candidates selected in the June primary have been invited by the new club to the affair.

While Ryan heads east Sunday to campaign, his opponent, Rep. DeWitt S. Hyde of Bethesda, will be in the local attorney's home section. Sunday, the Montgomery countian will attend the picnic of Barton Hose Company 1 at Merrill's Bridge, Garrett county.

Commissioners Reject Single Roof Repair Bid

The Allegany County Board of Commissioners yesterday rejected the single bid received on the reroofing of Sylvan Retreat, the county mental institution, and voted to readvertise for bids.

A bid of $6,226 to furnish a roof with a 10-year guarantee and $8,125 for a roof with a 20-year guaranteed was submitted Tuesday by the George Construction Company.

Four or five other firms obtained specifications for the project but declined to bid.

This led the commissioners to make inquiry of a number of roofers to determine why they decided against bidding. The concensus was that the type of roof called for in the specifications was not suitable and would not be attractive.

The roofers contacted said a shingle type roof would be attractive and also provide the necessary protection to the building. The bid rejected specified a rolled roof. The present roof, of slate shingles, is more than 50 years old and in a bad condition.

Gorman E. Getty, attorney to the board, suggested the single bid received be rejected and specifications redrawn on the basis of the recommendations of the roofers who were contacted pertaining to the project.

The roof of the institution is pointed and shingles of a proper color would do much to improve the appearance of the structure, according to views of the roofers.

Mt. Savage Church Circle Holds Session

MT. SAVAGE—The Dora Thomas Circle of the Mt. Savage Methodist Church met at the home of Mrs. Arvada Paul and her son, Wilbert Paul, Monday evening.

Mrs. Mae Diehl, officiated at the business meeting. Afterwards members enjoyed a wiener roast, toasted marshmallows, watermelon, coffee and soft drinks.

Others attending were Mrs. Genevieve House, Mrs. Jane Dorman, Mrs. Lillie Williams, Mrs. Mazie Lashley, Mrs. Margaret Goldsworthy, Mrs. Dora Pfister, Mrs. Dorothy Dickle, Mrs. Dora Bennett, Mrs. Eula Frankenberry, Mrs. Mary Best, Mrs. Magdaline Hughes, Mrs. Mary Deffenbaugh, Mrs. Alice Shipe, Mrs. Laura Smith, Mrs. Sarah Bowers, Mrs. Thelma Uhl, Mrs. Virginia Geary, Mrs. Edna Witte, Mrs. Charlotte Burall, Miss LaVerne Uhl, Miss Lola Lewis, Miss Gertrude Haus, Miss Gladys Shaffer and Miss Helen Cessna. Mrs. Gertrude Beeman joined the circle at this meeting.

Woman Hurt In Two-Car Wreck

Miss Lona Marple, 44, of Short Gap, W. Va., suffered minor face injuries in a two-car mishap Thursday on the Short Gap road near the Pinto road intersection.

Miss Marple was riding in an auto driven by Miss Ruth Gilliam, 27, which was struck by another car driven by Lewis Waukeleripz, 49, of Cumberland.

Waukeleripz was charged by Trooper Donald G. Peters of the West Virginia State Police at Keyser with failing to give the right of way. Damage was estimated at $550.

More Than 200 Cases Of Fraud In Housing Probe

WASHINGTON, Aug. 13 (AP)—Warren Olney III, the government's chief criminal prosecutor, said today that more than 200 cases involving alleged fraud, collusion or other irregularities in the housing field are now "in various stages of investigation" by federal attorneys throughout the country.

In a letter to Sen. Byrd (D-Va), Olney said that since Jan. 1, 1954, 23 convictions and 34 indictments have been obtained in the

City Playground Parade Draws 15,000 Crowd

Thousand Children Take Part In Event

Crowds estimated at up to 15,000 lined streets in the downtown area last night to watch the first annual Intra-City Playground Parade.

The colorful spectacle included floats, cars bearing playground queens and their courts, and marching units from each of the city's 16 playgrounds.

Virginia Avenue Playground and Columbia Street Playground shared honors for the best-appearing float in the hour-long parade.

Both play centers entered beautifully decorated floats which drew enthusiastic applause from the crowds.

The Virginia Avenue float depicted a "Tom Thumb Wedding" and Columbia Street, "Sleeping Beauty." The play centers will share a $25 prize.

Snow White Wins Prize

Mapleside Playground won first place for the float which best depicted its theme, "Snow White and the Seven Dwarfs" and Gephart Playground's float, "Comic Strip Characters" won honorable mention.

Lamont Street Playground won first prize for the best marching unit. The marchers represented the crowd which accompanied the play center's float, "The Greatest Fight of the Century."

Honorable mention for marching units went to the youthful fishermen who accompanied the North End Playground's float, "Tom Sawyer."

Carver Playground won first prize of $25 for the playground with the highest number of registrants in the line of march—100 per cent.

Judges were Lewyn C. Davis, chairman; Albert S. Paye, Judge George Henderson, members, and Mrs. Florence Yankelevitz, secretary of the City Recreation Board.

1,500 In Parade

Some 1,500 of the 2,500 children registered at the play centers participated in the parade.

Music was provided by three musical units, the Drum and Bugle Corps of Fulton Myers Post, American Legion; the Cumberland Concert Band, and a playground band.

Robert E. Pence, city recreation director, said an attempt will be made next year to secure additional marching bands to accompany the children.

Crowds began to line downtown streets long before the parade got under way, and the entire parade route was crowded by 7:30 o'clock when the first unit left the State Armory.

Officials said the judges had a difficult time selecting the winning floats because all showed so much originality and enthusiastic work that "they were all winners."

Floats Elaborate

Pence said many of the floats turned into community projects, as parents of the children pitched in and helped on the difficult tasks.

Typical of the work which went into the preparation of the floats was the Centre Street entry. Children at that play center used 15,000 paper napkins in preparing their float, "The Farmer in the Dell."

One of the features of the parade was the appearance of the Ridgeleyettes, who preceded the Pennsylvania Avenue Playground unit, as an escort for Miss Marian Thrasher, who was named Queen of the parade.

The float, "Mistress Mary" was decorated entirely by children of the play center.

Prize Winning Playground Float

Virginia Avenue Playground's entry, "Tom Thumb Wedding" was co-winner with Columbia Street's "Sleeping Beauty" in last night's City Playground Parade in the prize for the best appearing float. The Virginia Avenue float shown during the march, won enthusiastic applause from the up to 15,000 who lined the streets to see the event. The judges praised the work on each of the floats, saying all deserved mention for the originality and enthusiasm which the children showed.

Parents' Night Ceremonies End YMCA Day Camp

Awards Presented To Event Winners

Parents' Night ceremonies last night brought to a close the Central YMCA's ninth annual six-week Day Camp session, with 55 persons in attendance.

This year there were 38 boys enrolled in the camp with an average daily attendance of 16.

Brief descriptions of the six educational tours made by the campers were given. Robert Tabler spoke on the C and P Telephone Company tour; Richard Twigg, Coco Cola Bottling Works; Paul Brown, Cumberland Police Department and Central Fire Station; Wayne Bower, the major league baseball game between the Baltimore Orioles and Washington Senators, at Baltimore; Bernard Creegan, Queen City Dairy, and Harley Winer, Ort Brothers Bakery.

Awards for competitive camp events were presented by Clifton Van Roby, athletic director of the YMCA and Day Camp director.

These awards went to Robert Burton, checkers; Wellington Donahue, ping pong; Bernard Creegan, shuffleboard; Drake Gibbs and Paul Brown, track and field; Edward Harrison and Jay Stimler, kickball; David Lease, archery.

Stephen Curry and Wayne Bower, softball; Wellington Donahue, advanced swimming; Ronald Schade, beginners swimming; and Richard Twigg, handicrafts and perfect attendance.

The Honor Camper Award, highest award given, was presented to Drake Gibbs.

The program of events last night included a handicraft display, recreational swim, refreshments, and movies.

John Chisholm, Day Camp councilor, was master of ceremonies for last night's program.

Meter Change Slated Soon

Police Commissioner William V. Keegan said yesterday that parts needed to lengthen the time on the city's penny parking meters are being shipped here.

He said a representative of the Duncan Automatic parking meter firm said the devices can be changed within the next few weeks.

The meters now provide 12 minutes of parking time for a penny. They will be modified to allow 30 minutes for a nickel.

Commissioner Keegan said the city has 47 of the meters which are placed on streets where the city must keep traffic moving.

Tabor Receives Degree, Takes Coaching Post

Robert R. Tabor, son of Mr. and Mrs. Ray S. Tabor, Bowling Green, received his master's degree in education this week at William and Mary College, Williamsburg, Va.

Tabor has accepted a position as football coach at the new consolidated high school at Broadway, Va.

A 1946 graduate of Allegany High School, where he played varsity football, Tabor attended Potomac State College at Keyser, W. Va. and Shepherd College, Shepherdstown, W. Va.

Births

Sacred Heart Hospital:

Mr. and Mrs. Harry Robinson, RD 3, McCoole, a son yesterday.

Memorial Hospital:

Mr. and Mrs. Joseph Tome, RD 3, a son yesterday.

Local 26 Votes Aid To Striking Rubber Workers

A resolution calling for $2 a week contributions from members to the URCLPWA's Strike and Defense fund has been adopted by members of Kelly Local 26, Rubber Workers Union (CIO).

William G. Rice, president, said the resolution calling for voluntary contributions was passed unanimously at a meeting Thursday night.

The action was taken in line with a resolution of the union's General Executive Board asking financial aid from locals which are not involved in the pattern-setting strike against the Goodyear Tire and Rubber Company.

Members of 10 locals in Goodyear plants went on strike July 7, charging the company's offer of five cents an hour wage increase was inadequate.

The strike spread yesterday as the contract deadline passed for workers in Firestone Tire and Rubber Company plants.

These or other workers called out would be eligible for strike benefits under the terms of the resolution.

Wage talks between Local 26 and the Kelly-Springfield Tire Company were recessed several weeks ago with the understanding that workers here will get the pattern which is being set up in Big 4 negotiations.

Equity Suit Filed

An equity suit was filed yesterday in Allegany County Circuit Court. The bill of complaint was titled Helen M. Folsom vs. James H. Folsom.

Concert Band's Program Sunday Features Overture

A Manx Overture, written by Haydn Wood, will be one of the feature selections at the concert of the Cumberland Municipal Concert Band at the Constitution Park Amphitheatre at 8:30 p. m. Sunday.

The overture is one of several Manx works written by Wood. It is the outcome of his long association with the Isle of Man. The themes are original, though the composer has endeavored to imbue them with a strong Manx flavor. The opening section is of a broad nature and leads up to a lively movement which forms the principal motif of the work. This is followed by a plaintive little melody which is used as the basis of a short fugue. The work ends brilliantly.

W. Valgene Routch, the band director, has again arranged to have Miss Josephine Kompanek, soprano soloist, sing with the band. She will sing Gounod's "O Divine Redeemer."

Frank Munson will be the trumpet soloist during the presentation of Morton Gould's "Pavanne." Joseph Trenton will be the baritone horn soloist for "Trees" by Oscar Rasbach.

Other selections in the early portion of the concert include "March Religioso" by W. P. Chambers; "Men of Ohio," a march by Henry Fillmore; Joseph McCarthy's "Alice Blue Gown;" "March of the Toys" by Victor Herbert, and "March of the Slide Trombones" by Raymond Scott.

Also on the program are "My Hero" by Oscar Strauss; "Manhattan Beach" a march by John Philip Sousa; "Begin The Beguine" by Cole Porter; "New Colonial March" by R. B. Hall and finally, the National Anthem.

More Than Half Of Queen Annes Votes Challenged

CENTREVILLE, Aug. 13 (AP) — Attorneys for H. C. Byrd and George P. Mahoney challenged more than half of the ballots they examined today as the long battle for the Democratic nomination for governor came back to Queen Annes County.

Together, the opposing lawyers challenged 395 of the 790 paper ballots they went over.

Attorneys for Byrd, apparent winner of the nomination in the primary election June 28, found something to complain about on 284 Mahoney ballots.

Representatives of Mahoney challenged 111 ballots cast for Byrd.

When they called it quits for the day, the lawyers had looked at about 720 of the 4,000 ballots cast in the county.

At stake were the county's three nominating votes in the Democratic State Convention and Mahoney needed them to upset the result of the primary, in which Byrd got 80 unit votes and Mahoney 72.

Mahoney also needs the four unit votes in Talbot County, where Chief Judge William R. Horney of the Second Judicial Circuit today began his personal review of 289 ballots challenged there.

Today's action here was not actually a recount.

When the Queen Annes election supervisors made their recount they did not keep separate the ballots challenged by opposing attorneys.

Mahoney now contends in a court test the election supervisors "arbitrarily and capriciously" counted more than 700 ballots they should have thrown out. In order to bring the questioned ones to court, the attorneys now have to toil again through the 4,000 votes cast in the county.

Today's challenges were based again on unorthodox marks on the ballots—corruptions of the legal "X" voters are supposed to put in the blocks in front of the candidates' names, dots, holes, tears.

Phone Union Vetoes Offer

CHARLESTON, W. Va., Aug. 13 (AP)—A union spokesman said today a Chesapeake and Potomac Telephone Co. proposal for a one-year extension of its present wage contract was turned down on the union side of the bargaining table.

The spokesman for the CIO Communications Workers of America said the union made a counter-request for hospitalization, a minimum pension of $100 a month and shorter wage progression schedules.

The CWA reply brought a temporary halt to negotiations for a new contract which began here yesterday. The present contract, covering about 4,000 C. and P. employes in West Virginia, expires Sept. 12.

The company announced yesterday its proposal for extending the present agreement. The proposal was accompanied by a statement citing lower corporate and individual earnings and other economic factors.

Bedford Boy Falls From Moving Car

A three-year-old boy was seriously injured early last night when he tumbled from his father's car on the Pennsylvania Turnpike.

Fred Wilfong of Bedford, Pa., said he was driving west on the Turnpike between Sideling and Rays Hill tunnels when the accident happened at about 6 p. m. (EDT).

Wilfong said his son, Fred Jr., accidentally opened the door and fell onto the roadway. The driver of the car behind managed to stop in time to avoid hitting the child, and drove him the 23 miles to Bedford Valley Hospital.

Attaches at the hospital said the boy was in serious condition late last night.

His injuries included a possible skull fracture, rib fractures, multiple contusions and abrasions of the forehead, and of both arms and legs, a large laceration of the forehead, and multiple lacerations of the back and scalp.

The Weather

The "cool Spell" enjoyed by Cumberlanders during the past few days may be over. Yesterday's high official temperature was 79 degrees, an increase over the previous day, but still cool. The low was 48 and at 6 p. m. the relative humidity registered 43 per cent. Today's forecast calls for fair weather, with the highest temperatures between 78 and 85.

How They Voted

WASHINGTON, Aug. 13 (AP)—The 48—41 rollcall vote by which the Senate today rejected a motion to adopt the Senate-House conference report on the atomic energy revision bill included:

Republicans for:

Maryland—Beall and Butler.

Democrats against:

West Virginia—Kilgore and Neely.

Cows Supplying Milk In State Need TB Tests

Dairymen To Be Notified Soon

All cows supplying milk for sale in Maryland must be tuberculin-tested in accordance with the rules and regulations of Federal and state authorities, according to Dr. Winter R. Frantz, city and county health officer, and J. B. Dowling, sanitarian for the health department.

The tuberculin test must be made at least once a year and at such times as the authorities designate.

The test records or official notice that the herd has been tested must be available at the Health Department. No accredited areas will be accepted after January 1955.

Health authorities here said yesterday that all dairies and milk producers for the Cumberland milkshed, whether they come from Maryland, West Virginia or Pennsylvania, will receive a notice of the test regulation next week.

The tuberculin requirement is in addition to the brucellosis test, which also was made mandatory by a regulation adopted May 21 by the State Board of Health.

Brucellosis is a costly disease in infected herds due to loss of calves and lowered milk production. The disease in humans, commonly known as undulant fever, is caused by the same germ.

The new regulation makes it compulsory for owners of beef and dairy cattle to place their herds under one of two control plans before the end of this year.

Owners choosing to have their herds placed under Plan A must have all their cattle tested by January 1, 1955, and all the infected animals must be slaughtered immediately. If cattle are placed under Plan B they must be tested by January 1, 1955, but infected cattle do not have to be removed for slaughter until December 31, 1955.

Former Resident To Preach Here

William C. Yeager, a former resident of Cumberland, will fill the pulpit tomorrow at the Church of the Nazarene, Oldtown Road, in the absence of the pastor, Rev. H. E. Heckert.

Yeager graduated from Allegany High School here and is now attending Eastern Nazarene College, Walliston, Mass. A junior at the college, he is president of the Student Council there.

His mother, Mrs. Mary Yeager, now resides in Baltimore.

Yeager will preach tomorrow at the morning service at 10:45 a. m. and at the evening service at 7:30 p. m.

Street Oiling Crews Are In South End

Street Commissioner William H. Buchholtz reported yesterday that the street oiling program is proceeding in the South End area.

Work has been delayed as a result of rains and the need to clear city streets from the results of two severe storms which hit the city since late in June.

The commissioner said citizens are still spoiling the careful work done by the oiling crews, by removing barriers before the oiled surface has had a chance to cure.

He warned that it will not be possible for crews to come back and repair any such damage.

Property Suit Dismissal Asked Of Court Here

Deny Allegations In Equity Action

Joseph W. Lewis and Dorothy E. Lewis, his wife, 1100 Ella Avenue, through Attorney William R. Carscaden, have prepared an answer for Allegany County Circuit Court asking dismissal of an equity suit brought against them several days ago by Jerald N. Barrett and Jeannette M. Barrett, his wife, 113 Pennsylvania Avenue.

The Barretts had asked the court to declare null and void a deed which they signed in 1949 conveying property on East Mary Street to the Lewises. The Barretts contended that they thought they were signing a mortgage to secure a loan Lewis had made to Barrett so that he would not lose his property.

Deny Allegations

Denying many of the allegations of the Barretts, the respondents say that the Barretts assured Lewis that his (Barrett's) father would advance $600 toward the purchase price. It was understood and agreed, the Lewises said, that upon payment of the $600 the parties would enter into a contract of sale wherein the property would be sold by the Lewises to the Barretts for a sum equal to the amount paid for the property by Lewis.

They assert that the contract of sale was prepared but never executed because the $600 was not paid.

In another denial the respondents state that the deed was executed in the offices of Attorney F. Brooke Whiting and that thereafter Attorney Wilbur V. Wilson was requested to prepare a contract for sale of the property. The Barretts had said that Wilson prepared the deed.

Contract Prepared

The contract of sale provided for the sale of the Mary Street property for $3,890 less the $600, which was to have been the down payment. Six per cent interest also was to have been charged.

As the Barretts could not make the down payment on the property, the Lewises state, they notified the Barretts that they would have to pay $35 a month rent until they could arrange to purchase the property and pay off the respondents' investment. They paid $1,050, covering a period from May 1, 1950 to May 1, 1953, the answer states. When the Barretts asked the Lewises to consider the rental paid as a down payment, the request was refused and the Barretts thereafter ceased to pay any rental, the answer says.

Furthermore, the Lewises answer that they offered to convey the property to the complainants on numerous occasions, provided that the Barretts would pay the amount of money which the Lewises had invested in the property, together with interest thereon, plus state, county and city taxes, water rent and insurance, all of which was paid by the Lewises. Arrangements for the purchase never were made.

Not A Contract

In addition, the Lewises contend that prior to the time the Barretts vacated the property they removed the kitchen sink, electric fixtures, heat registers, spigots and parts of spigots and other fixtures which were a part of the real estate, and that Barrett has threatened to do bodily harm to Lewis.

Again in denial of an allegation, the respondents refute the complainants' contention that the deed was actually intended as a contract or instrument to secure the monies loaned.

In their answer, the Lewises aver that Attorneys F. Brooke Whiting and Wilbur V. Wilson are leading practicing attorneys of this county and that their integrity and honesty is above reproach. The papers prepared by them contained the understanding and agreement of the parties in regard to the property.

Finally, the Lewises state that the property was sold by them to bona fide purchasers August 10 for $5,200 which has been paid them in full for the property.

The Lewises ask the court to set the matter for immediate trial or require the Barrett's to file a bond in the amount of at least $5,200.

Professor To Speak At Church Service

Herbert W. Hogan, history professor at LaVerne College, LaVerne, Calif., will speak at the 7:30 p. m. service tomorrow at Living Stone Church of the Brethren.

He will use as his subject "The Genius of The Brethren."

Rev. Arthur Scrogum, the pastor, will give the message at the Meyersdale Church of the Brethren tomorrow night at the 8 o'clock service. He will take part in the installation service for the new pastor there, Rev. Earl William Fike Jr. Rev. Fike accepted a call to the Meyersdale church following his graduation from Bethany Biblical Seminary in Chicago in June.

Resident Sentenced On Parole Violation

Calvin Miller, 7 Cresap Street, yesterday was sentenced in Trial Magistrate's Court to a six-month term in the House of Correction, on a parole violation charge. Trial Magistrate Donald W. Mason heard the case.

Miller was given a suspended six-month term Thursday on a charge of being an habitual drunkard. He was arrested that evening and yesterday was sentenced on the parole violation charge.

'Pirates' On River Raid Gas Station

West Virginia State Police at Romney are on the trail of a crew of "pirates" who plundered a riverside gas station and got away in two boats—stolen boats.

Trooper G. H. Phillips said the thieves broke a window to get into Odell (Ed) Buckbee's service station on State Route 28 north of Romney.

They got $35 to $40 in cash, a quantity of cigarets, candy and other loot, and left.

Phillips said the theft was discovered early yesterday. At about the same time, the two boats were reported missing. One belongs to David Gilpin, district forestry worker in Hampshire County.

Both boats had been taken from a landing near the rear of the gas station, which is along the South Branch Potomac River.

A police shore party located the boats later yesterday 1½-hours by boat downstream, near the Blue Beach section.

There was no trace of the loot or of the "pirates."

First Concrete Pour Scheduled On Flood Wall

Repairs To Bridge Piers Is Completed

The Wright Contracting Company of Columbus, Ga., is expected Monday morning to make the first pour of concrete for the flood wall which is being built on the West Side in connection with the $17,000,000 Cumberland-Ridgeley Flood Protection program.

Final adjustments of the equipment for the modern batch plant were being made yesterday by factory representatives.

The project will include the construction of some 780 feet of concrete flood wall, averaging about 17 feet high, from near the Moose Home to a point near Long Avenue and Water Street.

Forms Are In Place

Steel sheeting has been driven into the ground for some 600 feet of the area, and movable forms have been prepared. One foundation form is in place for the start of the project.

The flood wall is part of the system of concrete walls and earth levees which will be built along the Potomac River to protect Cumberland and Ridgeley from devastating floods.

Meanwhile, the E. J. Albrecht Company has completed reinforcing two piers of the Western Maryland Bridge at the site of the old Industrial Dam.

Encased In Concrete

The original piers were not set on solid rock and have suffered damage from water erosion.

Under the direction of the Corps of Engineers, the contractor drove steel piling down to solid rock around each of the piers and filled in the steel enclosed areas with solid concrete.

The contractor has also breached a coffer dam which was built in connection with the pier job, allowing the waters of Wills Creek to flow into the river.

Miss Ridgely Eliminated In State Pageant

Janet Ridgely, Cumberland's representative in the "Miss Maryland" contest Thursday night in Baltimore, failed to finish in the first three places.

Through an error, Miss Ridgely had at first been listed as a runner-up in the contest.

Miss Ridgely, 19-year-old daughter of Mr. and Mrs. George W. Ridgely, 328 Fayette Street, performed a modern dance in the talent contest. She recently participated in a national contest at Buckeye Lake, Ohio, at which "Miss Majorette of 1954" was selected.

Winner of the "Miss Maryland" title was Phyllis Leftwich, 19-year-old blue-eyed brunette from Dundalk. She was entered as Dundalk's "Teen Queen" of Middle River.

Runnersup were Jacqueline Rew, "Queen of the Chesapeake," and Penny Nethken, "Miss English Consul," both of the Baltimore area.

Thieves 'Get Bird' From Local Lawns

Detective Lt. James E. Van is wondering who's "getting the bird" these days.

Van posted a notice to that effect at Police Headquarters when it developed that an epidemic of thefts of lawn ornaments has plagued the city for the past several days.

Most of the ornaments have been plaster replicas of birds and such. The latest thefts involved a couple of comparatively expensive flamingos.

About a dozen birds have been stolen, Van said, adding that most of the thefts have taken place in the southeast section of the city.

Attorney Says Petition Rule Is Too Strict

Carscaden Asserts Identity Only Question

William R. Carscaden yesterday took exception to rules set up by City Attorney Thomas B. Finan for counting names signed to petitions calling for a referendum on the overhead expressway program.

The local attorney, who presented the petitions to the Mayor and Council on Monday, said the ruling a petitioner has to sign his name in the same manner as it appears on the registration books "appears to be without foundation."

In his letter of instructions on the validation, Finan had pointed out "it would appear to me that the name on the petition must appear on the registration book, and if there is any variation between the name on the petition and the name on the registration book it should not be counted."

Says Laws Are Liberal

Carscaden's letter on the subject follows:

"Certain statements have appeared in the newspaper concerning the petition which was filed with Mayor Eves in regard to 2,185 voters in Cumberland requesting the City Charter be amended in order to prevent the Mayor and City Council of Cumberland entering into any contracts, etc. with the State Roads Commission in conection with the construction of the overhead bridge.

"This is certainly not a matter to be tried in the newspaper and, in my opinion, the terms and the provisions of the City Charter must be carried out. The statement that a petitioner has to sign his or her name in exactly the same manner in which it appears on the registration books in order to be counted, appears to be without foundation.

"Laws concerning referenda are liberally construed, the underlying principle being that the people are exercising a right reserved by them. There is no requirement in the Cumberland City Charter setting forth the exact manner in which a petitioner must sign his or her name. The law simply requires that a person be a qualified voter and that the voter's address should be given.

Cites Legal Opinions

"The exact question involved in this case has already been decided by certain courts. One court held that a married woman could sign her name as Mrs. John Smith, even though her name appeared on the registration books as Dorothy Smith.

"As stated by the Court 'there is nothing in the Charter provisions or in the General Law that requires a married woman to sign a petition of this nature with the same given name as was used by her at the time of registration.

"The Charter merely requires that the petition be signed by registered qualified electors and is silent as to the form the signature must take . . . . the question is simply one of identity. If reasonably satisfied by such examination that the two signatures are those of the same person, they should be approved regardless of the given name or initials that are used.'

"It should be further pointed out that even if the Mayor is not convinced of the authenticity of the signatures, he is required by law to state specific defects and shall further explain how the defects, if any, in the petition can be remedied.

"It is felt that it is necessary to send a copy of this letter to the newspapers in order to make public the contention of the petitioners since your statement was printed quite some time ago. A copy is also being sent to Mayor Eves so that the letter will become a part of the official record."

Wisconsin, Indiana Residents Will Be Married Here

The office of Joseph E. Boden, cleark of Allegany County Circuit Court continues its reputation as "The Crossroads of America."

Yesterday Lewis Blair Haines, Rice Landing, Wisconsin, and Clara Agnes Lawton, New Castle, Indiana, obtained a marriage license in Boden's office.

Sewer Job Completed On Frederick Street

The downtown traffic pattern returned to normal yesterday after Street Department crews completed replacing a big sewer line on Frederick Street, between North Center and North Mechanic streets.

The line had to be relaid, officials said, after improper fill allowed the line to dip.

The flow of traffic had been some what hampered all week as a result of the closing of the street.

766 Persons Apply For Surplus Foods

Two Cumberland agencies have registered 766 persons for surplus food distributions scheduled during September.

The Associated Charities reported 405 applications, representing 1,625 persons, were taken. Applications for October distributions will be taken September 1 to 10.

The Salvation Army Citadel said 361 applications were made for September foods.

City Playground Parade Draws 15,000 Crowd

Thousand Children Take Part In Event

Crowds estimated at up to 15,000 lined streets in the downtown area last night to watch the first annual Intra-City Playground Parade.

The colorful spectacle included floats, cars bearing playground queens and their courts, and marching units from each of the city's 16 playgrounds.

Virginia Avenue Playground and Columbia Street Playground shared honors for the best-appearing float in the hour-long parade.

Both play centers entered beautifully decorated floats which drew enthusiastic applause from the crowds.

The Virginia Avenue float depicted a "Tom Thumb Wedding" and Columbia Street, "Sleeping Beauty." The play centers will share a $25 prize.

Snow White Wins Prize

Mapleside Playground won first place for the float which best depicted its theme, "Snow White and the Seven Dwarfs" and Gephart Playground's float, "Comic Strip Characters" won honorable mention.

Lamont Street Playground won first prize for the best marching unit. The marchers represented the crowd which accompanied the play center's float, "The Greatest Fight of the Century."

Honorable mention for marching units went to the youthful fishermen who accompanied the North End Playground's float, "Tom Sawyer."

Carver Playground won first prize of $25 for the playground with the highest number of registrants in the line of march—100 per cent.

Judges were Lewyn C. Davis, chairman; Albert S. Paye, Judge George Henderson, members, and Mrs. Florence Yankelevitz, secretary of the City Recreation Board.

1,500 In Parade

Some 1,500 of the 2,500 children registered at the play centers participated in the parade.

Music was provided by three musical units, the Drum and Bugle Corps of Fulton Myers Post, American Legion; the Cumberland Concert Band, and a playground band.

Robert E. Pence, city recreation director, said an attempt will be made next year to secure additional marching bands to accompany the children.

Crowds began to line downtown streets long before the parade got under way, and the entire parade route was crowded by 7:30 o'clock when the first unit left the State Armory.

Officials said the judges had a difficult time selecting the winning floats because all showed so much originality and enthusiastic work that "they were all winners."

Floats Elaborate

Pence said many of the floats turned into community projects, as parents of the children pitched in and helped on the difficult tasks.

Typical of the work which went into the preparation of the floats was the Centre Street entry. Children at that play center used 15,000 paper napkins in preparing their float, "The Farmer in the Dell."

One of the features of the parade was the appearance of the Ridgeleyettes, who preceded the Pennsylvania Avenue Playground unit, as an escort for Miss Marian Thrasher, who was named Queen of the parade.

The float, "Mistress Mary" was decorated entirely by children of the play center.

Prize Winning Playground Float

Virginia Avenue Playground's entry, "Tom Thumb Wedding" was co-winner with Columbia Street's "Sleeping Beauty" in last night's City Playground Parade in the prize for the best appearing float. The Virginia Avenue float shown during the march, won enthusiastic applause from the up to 15,000 who lined the streets to see the event. The judges praised the work on each of the floats, saying all deserved mention for the originality and enthusiasm which the children showed.

Parents' Night Ceremonies End YMCA Day Camp

Awards Presented To Event Winners

Parents' Night ceremonies last night brought to a close the Central YMCA's ninth annual six-week Day Camp session, with 55 persons in attendance.

This year there were 38 boys enrolled in the camp with an average daily attendance of 16.

Brief descriptions of the six educational tours made by the campers were given. Robert Tabler spoke on the C and P Telephone Company tour; Richard Twigg, Coco Cola Bottling Works; Paul Brown, Cumberland Police Department and Central Fire Station; Wayne Bower, the major league baseball game between the Baltimore Orioles and Washington Senators, at Baltimore; Bernard Creegan, Queen City Dairy, and Harley Winer, Ort Brothers Bakery.

Awards for competitive camp events were presented by Clifton Van Roby, athletic director of the YMCA and Day Camp director.

These awards went to Robert Burton, checkers; Wellington Donahue, ping pong; Bernard Creegan, shuffleboard; Drake Gibbs and Paul Brown, track and field; Edward Harrison and Jay Stimler, kickball; David Lease, archery.

Stephen Curry and Wayne Bower, softball; Wellington Donahue, advanced swimming; Ronald Schade, beginners swimming; and Richard Twigg, handicrafts and perfect attendance.

The Honor Camper Award, highest award given, was presented to Drake Gibbs.

The program of events last night included a handicraft display, recreational swim, refreshments, and movies.

John Chisholm, Day Camp councilor, was master of ceremonies for last night's program.

Meter Change Slated Soon

Police Commissioner William V. Keegan said yesterday that parts needed to lengthen the time on the city's penny parking meters are being shipped here.

He said a representative of the Duncan Automatic parking meter firm said the devices can be changed within the next few weeks.

The meters now provide 12 minutes of parking time for a penny. They will be modified to allow 30 minutes for a nickel.

Commissioner Keegan said the city has 47 of the meters which are placed on streets where the city must keep traffic moving.

Tabor Receives Degree, Takes Coaching Post

Robert R. Tabor, son of Mr. and Mrs. Ray S. Tabor, Bowling Green, received his master's degree in education this week at William and Mary College, Williamsburg, Va.

Tabor has accepted a position as football coach at the new consolidated high school at Broadway, Va.

A 1946 graduate of Allegany High School, where he played varsity football, Tabor attended Potomac State College at Keyser, W. Va., and Shepherd College, Shepherdstown, W. Va.

Births

Sacred Heart Hospital:

Mr. and Mrs. Harry Robinson, RD 3, McCoole, a son yesterday.

Memorial Hospital:

Mr. and Mrs. Joseph Tome, RD 3, a son yesterday.

Local 26 Votes Aid To Striking Rubber Workers

A resolution calling for $2 a week contributions from members to the URCLPWA's Strike and Defense fund has been adopted by members of Kelly Local 26, Rubber Workers Union (CIO).

William G. Rice, president, said the resolution calling for voluntary contributions was passed unanimously at a meeting Thursday night.

The action was taken in line with a resolution of the union's General Executive Board asking financial aid from locals which are not involved in the pattern-setting strike against the Goodyear Tire and Rubber Company.

Members of 10 locals in Goodyear plants went on strike July 7, charging the company's offer of five cents an hour wage increase was inadequate.

The strike spread yesterday as the contract deadline passed for workers in Firestone Tire and Rubber Company plants.

These or other workers called out would be eligible for strike benefits under the terms of the resolution.

Wage talks between Local 26 and the Kelly-Springfield Tire Company were recessed several weeks ago with the understanding that workers here will get the pattern which is being set up in Big 4 negotiations.

Equity Suit Filed

An equity suit was filed yesterday in Allegany County Circuit Court. The bill of complaint was titled Helen M. Folsom vs. James H. Folsom.

Concert Band's Program Sunday Features Overture

A Manx Overture, written by Haydn Wood, will be one of the feature selections at the concert of the Cumberland Municipal Concert Band at the Constitution Park Amphitheatre at 8:30 p. m. Sunday.

The overture is one of several Manx works written by Wood. It is the outcome of his long association with the Isle of Man. The themes are original, though the composer has endeavored to imbue them with a strong Manx flavor. The opening section is of a broad nature and leads up to a lively movement which forms the principal motif of the work. This is followed by a plaintive little melody which is used as the basis of a short fugue. The work ends brilliantly.

W. Valgene Routch, the band director, has again arranged to have Miss Josephine Kompanek, soprano soloist, sing with the band. She will sing Gounod's "O Divine Redeemer."

Frank Munson will be the trumpet soloist during the presentation of Morton Gould's "Pavanne." Joseph Trenton will be the baritone horn soloist for "Trees" by Oscar Rasbach.

Other selections in the early portion of the concert include "March Religioso" by W. P. Chambers; "Men of Ohio," a march by Henry Fillmore; Joseph McCarthy's "Alice Blue Gown;" "March of the Toys" by Victor Herbert, and "March of the Slide Trombones" by Raymond Scott.

Also on the program are "My Hero" by Oscar Strauss; "Manhattan Beach" a march by John Philip Sousa; "Begin The Beguine" by Cole Porter; "New Colonial March" by R. B. Hall and finally, the National Anthem.

More Than Half Of Queen Annes Votes Challenged

CENTREVILLE, Aug. 13 (AP) — Attorneys for H. C. Byrd and George P. Mahoney challenged more than half of the ballots they examined today as the long battle for the Democratic nomination for governor came back to Queen Annes County.

Together, the opposing lawyers challenged 395 of the 790 paper ballots they went over.

Attorneys for Byrd, apparent winner of the nomination in the primary election June 28, found something to complain about on 284 Mahoney ballots.

Representatives of Mahoney challenged 111 ballots cast for Byrd.

When they called it quits for the day, the lawyers had looked at about 720 of the 4,000 ballots cast in the county.

At stake were the county's three nominating votes in the Democratic State Convention and Mahoney needed them to upset the result of the primary, in which Byrd got 80 unit votes and Mahoney 72.

Mahoney also needs the four unit votes in Talbot County, where Chief Judge William R. Horney of the Second Judicial Circuit today began his personal review of 289 ballots challenged there.

Today's action here was not actually a recount.

When the Queen Annes election supervisors made their recount they did not keep separate the ballots challenged by opposing attorneys.

Mahoney now contends in a court test the election supervisors "arbitrarily and capriciously" counted more than 700 ballots they should have thrown out. In order to bring the questioned ones to court, the attorneys now have to toil again through the 4,000 votes cast in the county.

Today's challenges were based again on unorthodox marks on the ballots—corruptions of the legal "X" voters are supposed to put in the blocks in front of the candidates' names, dots, holes, tears.

Phone Union Vetoes Offer

CHARLESTON, W. Va., Aug. 13 (AP)—A union spokesman said today a Chesapeake and Potomac Telephone Co. proposal for a one-year extension of its present wage contract was turned down on the union side of the bargaining table.

The spokesman for the CIO Communications Workers of America said the union made a counter-request for hospitalization, a minimum pension of $100 a month and shorter wage progression schedules.

The CWA reply brought a temporary halt to negotiations for a new contract which began here yesterday. The present contract, covering about 4,000 C. and P. employes in West Virginia, expires Sept. 12.

The company announced yesterday its proposal for extending the present agreement. The proposal was accompanied by a statement citing lower corporate and individual earnings and other economic factors.

Bedford Boy Falls From Moving Car

A three-year-old boy was seriously injured early last night when he tumbled from his father's car on the Pennsylvania Turnpike.

Fred Wilfong of Bedford, Pa., said he was driving west on the Turnpike between Sideling and Rays Hill tunnels when the accident happened at about 6 p. m. (EDT).

Wilfong said his son, Fred Jr., accidentally opened the door and fell onto the roadway. The driver of the car behind managed to stop in time to avoid hitting the child, and drove him the 23 miles to Bedford Valley Hospital.

Attaches at the hospital said the boy was in serious condition late last night.

His injuries included a possible skull fracture, rib fractures, multiple contusions and abrasions of the forehead, and of both arms and legs, a large laceration of the forehead, and multiple lacerations of the back and scalp.

The Weather

The "cool Spell" enjoyed by Cumberlanders during the past few days may be over. Yesterday's high official temperature was 79 degrees, an increase over the previous day, but still cool. The low was 48 and at 6 p. m. the relative humidity registered 43 per cent. Today's forecast calls for fair weather, with the highest temperatures between 78 and 85.

How They Voted

WASHINGTON, Aug. 13 (AP)—The 48—41 rollcall vote by which the Senate today rejected a motion to adopt the Senate-House conference report on the atomic energy revision bill included:

Republicans for:

Maryland—Beall and Butler.

Democrats against:

West Virginia—Kilgore and Neely.

Cows Supplying Milk In State Need TB Tests

Dairymen To Be Notified Soon

All cows supplying milk for sale in Maryland must be tuberculin-tested in accordance with the rules and regulations of Federal and state authorities, according to Dr. Winter R. Frantz, city and county health officer, and J. B. Dowling, sanitarian for the health department.

The tuberculin test must be made at least once a year and at such times as the authorities designate.

The test records or official notice that the herd has been tested must be available at the Health Department. No accredited areas will be accepted after January 1955.

Health authorities here said yesterday that all dairies and milk producers for the Cumberland milkshed, whether they come from Maryland, West Virginia or Pennsylvania, will receive a notice of the test regulation next week.

The tuberculin requirement is in addition to the brucellosis test, which also was made mandatory by a regulation adopted May 21 by the State Board of Health.

Brucellosis is a costly disease in infected herds due to loss of calves and lowered milk production. The disease in humans, commonly known as undulant fever, is caused by the same germ.

The new regulation makes it compulsory for owners of beef and dairy cattle to place their herds under one of two control plans before the end of this year.

Owners choosing to have their herds placed under Plan A must have all their cattle tested by January 1, 1955, and all the infected animals must be slaughtered immediately. If cattle are placed under Plan B they must be tested by January 1, 1955, but infected cattle do not have to be removed for slaughter until December 31, 1955.

Former Resident To Preach Here

William C. Yeager, a former resident of Cumberland, will fill the pulpit tomorrow at the Church of the Nazarene, Oldtown Road, in the absence of the pastor, Rev. H. E. Heckert.

Yeager graduated from Allegany High School here and is now attending Eastern Nazarene College, Walliston, Mass. A junior at the college, he is president of the Student Council there.

His mother, Mrs. Mary Yeager, now resides in Baltimore.

Yeager will preach tomorrow at the morning service at 10:45 a. m. and at the evening service at 7:30 p. m.

Street Oiling Crews Are In South End

Street Commissioner William H. Buchholtz reported yesterday that the street oiling program is proceeding in the South End area.

Work has been delayed as a result of rains and the need to clear city streets from the results of two severe storms which hit the city since late in June.

The commissioner said citizens are still spoiling the careful work done by the oiling crews, by removing barriers before the oiled surface has had a chance to cure.

He warned that it will not be possible for crews to come back and repair any such damage.

Property Suit Dismissal Asked Of Court Here

Deny Allegations In Equity Action

Joseph W. Lewis and Dorothy E. Lewis, his wife, 1100 Ella Avenue, through Attorney William R. Carscaden, have prepared an answer for Allegany County Circuit Court asking dismissal of an equity suit brought against them several days ago by Jerald N. Barrett and Jeannette M. Barrett, his wife, 113 Pennsylvania Avenue.

The Barretts had asked the court to declare null and void a deed which they signed in 1949 conveying property on East Mary Street to the Lewises. The Barretts contended that they thought they were signing a mortgage to secure a loan Lewis had made to Barrett so that he would not lose his property.

Deny Allegations

Denying many of the allegations of the Barretts, the respondents say that the Barretts assured Lewis that his (Barrett's) father would advance $600 toward the purchase price. It was understood and agreed, the Lewises said, that upon payment of the $600 the parties would enter into a contract of sale wherein the property would be sold by the Lewises to the Barretts for a sum equal to the amount paid for the property by Lewis.

They assert that the contract of sale was prepared but never executed because the $600 was not paid.

In another denial the respondents state that the deed was executed in the offices of Attorney F. Brooke Whiting and that thereafter Attorney Wilbur V. Wilson was requested to prepare a contract for sale of the property. The Barretts had said that Wilson prepared the deed.

Contract Prepared

The contract of sale provided for the sale of the Mary Street property for $3,890 less the $600, which was to have been the down payment. Six per cent interest also was to have been charged.

As the Barretts could not make the down payment on the property, the Lewises state, they notified the Barretts that they would have to pay $35 a month rent until they could arrange to purchase the property and pay off the respondents' investment. They paid $1,050, covering a period from May 1, 1950 to May 1, 1953, the answer states. When the Barretts asked the Lewises to consider the rental paid as a down payment, the request was refused and the Barretts thereafter ceased to pay any rental, the answer says.

Furthermore, the Lewises answer that they offered to convey the property to the complainants on numerous occasions, provided that the Barretts would pay the amount of money which the Lewises had invested in the property, together with interest thereon, plus state, county and city taxes, water rent and insurance, all of which was paid by the Lewises. Arrangements for the purchase never were made.

Not A Contract

In addition, the Lewises contend that prior to the time the Barretts vacated the property they removed the kitchen sink, electric fixtures, heat registers, spigots and parts of spigots and other fixtures which were a part of the real estate, and that Barrett has threatened to do bodily harm to Lewis.

Again in denial of an allegation, the respondents refute the complainants' contention that the deed was actually intended as a contract or instrument to secure the monies loaned.

In their answer, the Lewises aver that Attorneys F. Brooke Whiting and Wilbur V. Wilson are leading practicing attorneys of this county and that their integrity and honesty is above reproach. The papers prepared by them contained the understanding and agreement of the parties in regard to the property.

Finally, the Lewises state that the property was sold by them to bona fide purchasers August 10 for $5,200 which has been paid them in full for the property.

The Lewises ask the court to set the matter for immediate trial or require the Barrett's to file a bond in the amount of at least $5,200.

Professor To Speak At Church Service

Herbert W. Hogan, history professor at LaVerne College, LaVerne, Calif., will speak at the 7:30 p. m. service tomorrow at Living Stone Church of the Brethren.

He will use as his subject "The Genius of The Brethren."

Rev. Arthur Scrogum, the pastor, will give the message at the Meyersdale Church of the Brethren tomorrow night at the 8 o'clock service. He will take part in the installation service for the new pastor there, Rev. Earl William Fike Jr. Rev. Fike accepted a call to the Meyersdale church following his graduation from Bethany Biblical Seminary in Chicago in June.

Resident Sentenced On Parole Violation

Calvin Miller, 7 Cresap Street, yesterday was sentenced in Trial Magistrate's Court to a six-month term in the House of Correction, on a parole violation charge. Trial Magistrate Donald W. Mason heard the case.

Miller was given a suspended six-month term Thursday on a charge of being an habitual drunkard. He was arrested that evening and yesterday was sentenced on the parole violation charge.

'Pirates' On River Raid Gas Station

West Virginia State Police at Romney are on the trail of a crew of "pirates" who plundered a riverside gas station and got away in two boats—stolen boats.

Trooper G. H. Phillips said the thieves broke a window to get into Odell (Ed) Buckbee's service station on State Route 28 north of Romney.

They got $35 to $40 in cash, a quantity of cigarets, candy and other loot, and left.

Phillips said the theft was discovered early yesterday. At about the same time, the two boats were reported missing. One belongs to David Gilpin, district forestry worker in Hampshire County.

Both boats had been taken from a landing near the rear of the gas station, which is along the South Branch Potomac River.

A police shore party located the boats later yesterday 1½-hours by boat downstream, near the Blue Beach section.

There was no trace of the loot or of the "pirates."

First Concrete Pour Scheduled On Flood Wall

Repairs To Bridge Piers Is Completed

The Wright Contracting Company of Columbus, Ga., is expected Monday morning to make the first pour of concrete for the flood wall which is being built on the West Side in connection with the $17,000,000 Cumberland-Ridgeley Flood Protection program.

Final adjustments of the equipment for the modern batch plant were being made yesterday by factory representatives.

The project will include the construction of some 780 feet of concrete flood wall, averaging about 17 feet high, from near the Moose Home to a point near Long Avenue and Water Street.

Forms Are In Place

Steel sheeting has been driven into the ground for some 600 feet of the area, and movable forms have been prepared. One foundation form is in place for the start of the project.

The flood wall is part of the system of concrete walls and earth levees which will be built along the Potomac River to protect Cumberland and Ridgeley from devastating floods.

Meanwhile, the E. J. Albrecht Company has completed reinforcing two piers of the Western Maryland Bridge at the site of the old Industrial Dam.

Encased In Concrete

The original piers were not set on solid rock and have suffered damage from water erosion.

Under the direction of the Corps of Engineers, the contractor drove steel piling down to solid rock around each of the piers and filled in the steel enclosed areas with solid concrete.

The contractor has also breached a coffer dam which was built in connection with the pier job, allowing the waters of Wills Creek to flow into the river.

Miss Ridgely Eliminated In State Pageant

Janet Ridgely, Cumberland's representative in the "Miss Maryland" contest Thursday night in Baltimore, failed to finish in the first three places.

Through an error, Miss Ridgely had at first been listed as a runner-up in the contest.

Miss Ridgely, 19-year-old daughter of Mr. and Mrs. George W. Ridgely, 328 Fayette Street, performed a modern dance in the talent contest. She recently participated in a national contest at Buckeye Lake, Ohio, at which "Miss Majorette of 1954" was selected.

Winner of the "Miss Maryland" title was Phyllis Leftwich, 19-year-old blue-eyed brunette from Dundalk. She was entered as Dundalk's "Teen Queen" of Middle River.

Runnersup were Jacqueline Rew, "Queen of the Chesapeake," and Penny Nethken, "Miss English Consul," both of the Baltimore area.

Thieves 'Get Bird' From Local Lawns

Detective Lt. James E. Van is wondering who's "getting the bird" these days.

Van posted a notice to that effect at Police Headquarters when it developed that an epidemic of thefts of lawn ornaments has plagued the city for the past several days.

Most of the ornaments have been plaster replicas of birds and such. The latest thefts involved a couple of comparatively expensive flamingos.

About a dozen birds have been stolen, Van said, adding that most of the thefts have taken place in the southeast section of the city.

Attorney Says Petition Rule Is Too Strict

Carscaden Asserts Identity Only Question

William R. Carscaden yesterday took exception to rules set up by City Attorney Thomas B. Finan for counting names signed to petitions calling for a referendum on the overhead expressway program.

The local attorney, who presented the petitions to the Mayor and Council on Monday, said the ruling a petitioner has to sign his name in the same manner as it appears on the registration books "appears to be without foundation."

In his letter of instructions on the validation, Finan had pointed out "it would appear to me that the name on the petition must appear on the registration book, and if there is any variation between the name on the petition and the name on the registration book it should not be counted."

Says Laws Are Liberal

Carscaden's letter on the subject follows:

"Certain statements have appeared in the newspaper concerning the petition which was filed with Mayor Eves in regard to 2,185 voters in Cumberland requesting the City Charter be amended in order to prevent the Mayor and City Council of Cumberland entering into any contracts, etc. with the State Roads Commission in conection with the construction of the overhead bridge.

"This is certainly not a matter to be tried in the newspaper and, in my opinion, the terms and the provisions of the City Charter must be carried out. The statement that a petitioner has to sign his or her name in exactly the same manner in which it appears on the registration books in order to be counted, appears to be without foundation.

"Laws concerning referenda are liberally construed, the underlying principle being that the people are exercising a right reserved by them. There is no requirement in the Cumberland City Charter setting forth the exact manner in which a petitioner must sign his or her name. The law simply requires that a person be a qualified voter and that the voter's address should be given.

Cites Legal Opinions

"The exact question involved in this case has already been decided by certain courts. One court held that a married woman could sign her name as Mrs. John Smith, even though her name appeared on the registration books as Dorothy Smith.

"As stated by the Court 'there is nothing in the Charter provisions or in the General Law that requires a married woman to sign a petition of this nature with the same given name as was used by her at the time of registration.

"The Charter merely requires that the petition be signed by registered qualified electors and is silent as to the form the signature must take . . . . the question is simply one of identity. If reasonably satisfied by such examination that the two signatures are those of the same person, they should be approved regardless of the given name or initials that are used.'

"It should be further pointed out that even if the Mayor is not convinced of the authenticity of the signatures, he is required by law to state specific defects and shall further explain how the defects, if any, in the petition can be remedied.

"It is felt that it is necessary to send a copy of this letter to the newspapers in order to make public the contention of the petitioners since your statement was printed quite some time ago. A copy is also being sent to Mayor Eves so that the letter will become a part of the official record."

Wisconsin, Indiana Residents Will Be Married Here

The office of Joseph E. Boden, cleark of Allegany County Circuit Court continues its reputation as "The Crossroads of America."

Yesterday Lewis Blair Haines, Rice Landing, Wisconsin, and Clara Agnes Lawton, New Castle, Indiana, obtained a marriage license in Boden's office.

Sewer Job Completed On Frederick Street

The downtown traffic pattern returned to normal yesterday after Street Department crews completed replacing a big sewer line on Frederick Street, between North Center and North Mechanic streets.

The line had to be relaid, officials said, after improper fill allowed the line to dip.

The flow of traffic had been somewhat hampered all week as a result of the closing of the street.

766 Persons Apply For Surplus Foods

Two Cumberland agencies have registered 766 persons for surplus food distributions scheduled during September.

The Associated Charities reported 405 applications, representing 1,625 persons, were taken. Applications for October distributions will be taken September 1 to 10.

The Salvation Army Citadel said 361 applications were made for September foods.